Aberdeen-Angus Journal

Ankony Mignonne Pride

Grand Champion Female at the 1944 Eastern Regional Show and Sale, Trenton, New Jersey on April 25th and 26th. Reading from left to right are Mr. Carl Lorange; Mrs. Allan A. Ryan of Ankony Farm; Mr. R. E. Dutcher, Wye River Farm, Queenstown, Maryland, purchaser of the heifer at $8,100.00 and "Jimmy" Ironside, manager of Captain Allan A. Ryan's Ankony Farm, Rhinebeck, New York.

Volume 25
Number 11

June 1944

RAVENSWOOD

HOME OF OUTSTANDING HERD BULLS

These Bulls Are Siring

Eileenmere 260th

Senior Champion Bull at the 1941 Chicago International Exposition.

Quality

Type

Envious Blackcap B. 6th

Grand Champion Bull at the 1939 Chicago International Exposition.

The kind that are in Demand

Ames Plantation Pride's Eric

Three Times a First Prize Winner at the Chicago International Exposition.

Breed Character

Smoothness

This Year's Crop of Calves look better than ever before. We are now getting calves out of some of the good daughters of our herd bulls. You will be impressed with them.

Breeding Stock for Sale at All Times.

A. E. PEIRCE
Owner

Warrenton, Virginia

L. L. LEACHMAN
Herdsman

THE
TAMP-R-PRUF* EAR SEAL
*Reg. U.S. Pat. Off.

will identify me

A convenient, easy-to-apply, easy-on-the-animal Ear Seal that forever proves the animal to be yours! Over 7,500 satisfied users...including breeders of the world's finest cattle, depend on the TAMP-R-PRUF JUMBO self-piercing EAR SEAL. Made of sturdy rust-proof metal, this powerful seal is engraved with your name and serial number. (Your brand mark can be stamped on for a small charge of $2.50. Enclose sketch with order.) Quickly, painlessly, permanently applied with our convenient Security HAND SEALER. Will not pinch, irritate or rip out of the ear.

Breeders required to use ear tattoo will find TAMP-R-PRUF EAR SEAL the positive identification . . . where tattoo has become obscured through growth of hair, dirt or faulty marking. TAMP-R-PRUF EAR SEALS give added protection too, against brand mark changing on range cattle.

Special size supplied for calves, sheep and hogs.

Mail coupon for sample ear seals and particulars.

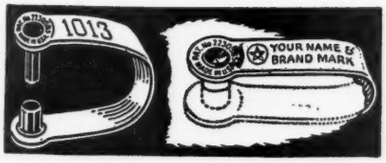

Top view—open
Bottom view—closed
Apply with Security HAND SEALER

SECURITY SEAL CO.
144 W. 27 St. New York 1, N. Y.

Please send free samples of Security TAMP-R-PRUF JUMBO self-piercing EAR SEALS, with price list. AAJ-6

NAME _____

ADDRESS OR RFD _____

CITY _____ STATE _____

LIVESTOCK BREEDERS WHO HAVE TRIED IT KNOW . . .
AND SAY

You Can Control Pink Eye Now!

SECURITY PINK EYE SOLUTION NEW SUCCESS TREATMENT PREVENTS BLINDNESS

Read, in his own words, what a leading cattle man has to say about this great new Pink Eye solution

"Inoculations, as a cure and a preventative has been recommended to us and tried by us on more than one occasion, but same has not proven at all successful. We have tried Pink Eye salves, to cure cases of Pink Eye, but in our case they have not had the desired results.

"We decided to try your Security Pink Eye Solution and ordered two bottles. The results obtained were exceedingly good—even the worst cases quickly showed signs of clearing up, whilst the solution definitely arrested the early cases. As a preventative for the rest of the herd, we treated them too and found that that avoided the spreading of the contagious disease amongst the herd.

"We would like to recommend to other cattlemen that they try Security Pink Eye solution, if troubled with the infection in their cattle—we recommend it whenever the occasion arises, because we have tried it and know what it will do." *Signed:* HERBERT R. DEAR, *President*
Loncala Phosphate Company, High Springs, Fla.

Acclaimed as the most successful answer yet to Pink Eye danger, Security Pink Eye Solution is approved by Agricultural Colleges and endorsed by leading livestock breeders.

Protect your livestock: CATTLE, SHEEP, HORSES, and GOATS against the high contagion of Pink Eye which may result in blindness. One case of Pink Eye can spread through and destroy the value of a herd of cattle or a flock of sheep . . . it can wipe out a farmer's capital and livelihood.

Stockmen! WATCH FOR PINK EYE SYMPTOMS. At the first sign of running, pussy discharge or swelling and reddening of the eyelids apply Security Pink Eye Solution at once for quick-action check of the disease. Also use as a wonderful preventative for new-born animals. Remember, Security Pink Eye Solution is guaranteed effective or your money back!

Two ounce bottle, gives 50 to 60 applications, $1.50. *(Apply with either dropper or spray)*

SECURITY REMEDIES CO.
144 W. 27th ST., NEW YORK 1, N. Y.

GUARANTEED EFFECTIVE OR YOUR MONEY BACK

Mail coupon at once if your dealer cannot supply you!
Security Remedies Co.
144 W. 27 St., N.Y. 1, N.Y.
AAJ-6

Enclosed find ..... for ..... 2-oz. bottles of Security Pink Eye Solution.

NAME .....

ADDRESS OR RFD .....

CITY ..... STATE .....

Table of Contents for June

A Kansas Boy proves to be a good Weather Prophet ... 69
Association Office ... 66
Birthday Present ... 64
Buckeye Blacks are Better ... 72
Calgary Bull Sale ... 100
Central Illinois Breeders' Sale ... 28
Central Missouri Breeders' Sale ... 36
Come to Maryland for Quality ... 58-B
Connecticut's First Breeders' Show & Sale ... 62
Denver National for 1945 ... 64
Dunwalke Farm's Sale ... 19
Double Victory ... 86
East Tennessee Sale ... 84
Eastern States ... 16
Editorial ... 8
Ernest Peters & Son's Draft Sale ... 25
Fenton Weseli Dispersion Sale ... 74
Frank M. Bradley & Sons' Sale ... 26
Great Britain gets Good Beef ... 66
Heart of America Association Sale ... 42
H I Farm Sale ... 20
Hoelscher-Johnson-Irwin ... 55
Hoosier News ... 108
John K. Gibson Dispersion ... 34
J. F. Pfeiffer's 4th Annual Draft ... 68
Kentucky Breeders' Show & Sale ... 46
Krotz-Swartz Combination Draft Sale ... 70
Marion County Spring Sale ... 50
McKenny & Evans Sale ... 41
Michigan Holds Good Sale ... 56
Middle Tennessee Sale ... 82
Miller Brothers Dispersion ... 30
Minnesota News ... 77
Montana Breeders' Sale ... 78
North Central Missouri Breeders' Sale ... 38
Northeast Missouri Breeders' Sale ... 44
Ohio State Show & Sale ... 67
Page County Annual Spring Sale ... 52
Penney & James Sale ... 43
Regina Bull Sale ... 101
Rocky Point Farm Dispersion Sale ... 45
Scott County Sale April 15th ... 49
Some Other Ideas ... 7
Southeast Iowa Breeders' Sale ... 54
Southeast Missouri Breeders' Sale ... 40
South Dakota State Sale ... 76
South Side Farm's Sale ... 32
Southern Regional Show and Sale ... 80
Southwestern Indiana Sale ... 109
Staunton, Virginia Spring Show & Sale ... 60
Sullivan County ... 40
The Eastern Regional Sale ... 14
The Tops are in Virginia ... 10
West Virginia Sale ... 12

Index on Page 113
Sale Dates on Page 112

Necro and scours
waste feed—waste money
Control them with

Lederle

SULFAGUANIDINE

Thousands of young animals never get to market because of these deadly diseases.

How many shoats or calves will you lose this year? Every one lost cuts down your income by the profit value of an adult animal.

Sulfaguanidine controls enteritis. It is the treatment that works right where the trouble lies, *in the intestines,* and it will save you many times over what it costs.

Talk to your dealer today—ask him about *Lederle's* Sulfaguanidine. It comes in tablets, OBLETS and powder for large or small animals and for poultry.

Send for FREE booklet today!

ANIMAL HEALTH IS OWNER'S WEALTH

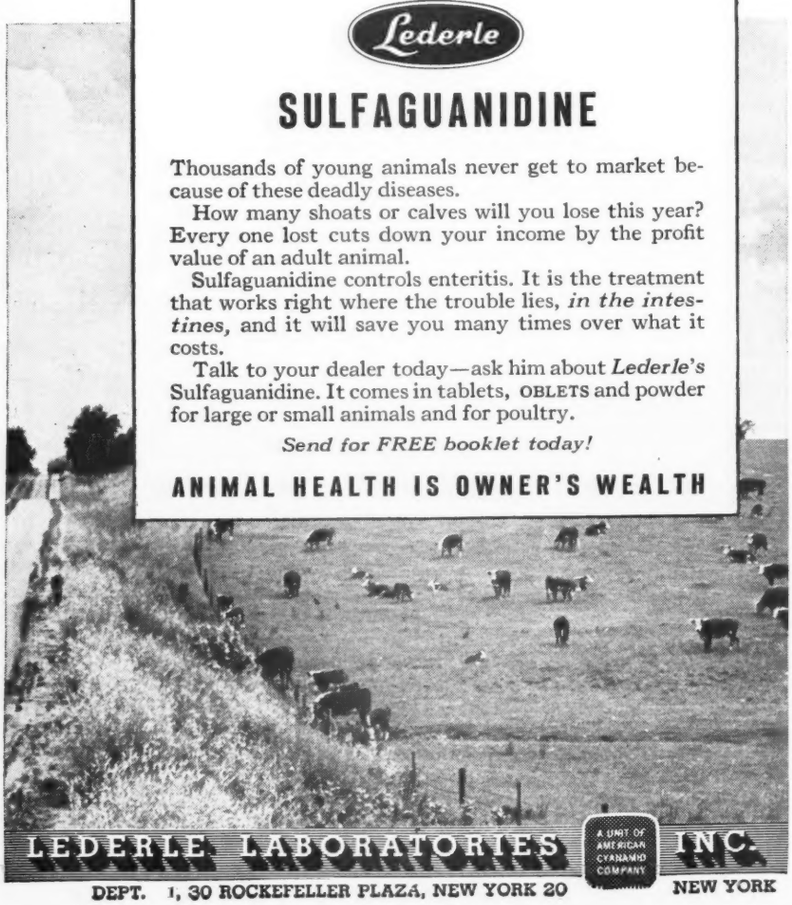

LEDERLE LABORATORIES INC. A UNIT OF AMERICAN CYANAMID COMPANY

DEPT. 1, 30 ROCKEFELLER PLAZA, NEW YORK 20 NEW YORK

1944

The Aberdeen-Angus Journal

WEBSTER CITY, IOWA

FRED HAHNE....Editor, Publisher, Business Manager
JEAN BRANDRUP....Assistant Manager
RICHARD H. (DICK) HAHNE....Associate Editor
GAY QUAMMEN....Associate Editor
E. H. (RED) ANDERSON....Missouri and Southwest
Chillicothe, Missouri
OTTO V. BATTLES....Contributing Editor
Yakima, Washington
PAUL SWAFFAR....Contributing Editor
Blakesburg, Virginia

Entered as Second-class matter October 25, 1919, at the Post Office at Webster City, Iowa, under act of March 3, 1897.

Officers of the American Aberdeen-Angus Breeders' Association

7 Dexter Park Avenue, Chicago, Illinois

OTTO G. NOBIS, Davenport, Iowa....President
W. ALAN McGREGOR, Worton, Maryland....Vice-President
W. H. TOMHAVE, Chicago, Illinois....Secretary
J. F. McKENNY, King City, Missouri....Treasurer

Association Field Representatives

WILLIAM BARTON....Chicago, Illinois
ROBERT DuPREY....Chicago, Illinois
CARL OLDSEN....Ames, Iowa

BOARD OF DIRECTORS:

Terms Expiring 1944: Sam Fullerton, Jr., Miami, Oklahoma; C. L. Hardwick, Cleveland, Tennessee; J. J. Hendren, Fowlerville, Michigan; A. H. Schmidt, Kansas City, Missouri; E. H. Serrell, Denver, Colorado.

Terms Expiring 1945: Frederick H. Bontecou, Millbrook, New York; Julius Clark, Lexington, Kentucky; George Laughlin, Kirksville, Missouri; Otto G. Nobis, Davenport, Iowa; J. Garrett Tolan, Pleasant Plains, Illinois.

Terms Expiring 1946: Tommy Brook, Brady, Texas; Edward Jenkins, Millwood, Virginia; Forrest W. Lemons, Congerville, Illinois; W. A. Rafferty, Morocco, Indiana; Robert L. Hanna, Fargo, North Dakota.

Subscription price to all points in United States, $1.00 per year; Canada, $1.50 per year; all other foreign points $1.50 per year.

THE SIGN OF TOP ABERDEEN-ANGUS

A Completely Vaccinated Herd

W. G. MENNEN, *President* — SILAS THOMAS, *Manager*

CHESTER • NEW JERSEY

Buy More Bonds

May 25, 1944.
Tulsa, Oklahoma.

Dear Folks:

Just had to write you a line to tell you how proud I am of my sons and daughters that have sold at public auction, and especially proud, I am, of my five sons, BURGOMASTER, QUALITY PAGE, BLACKMAN, EARL, and BRIAR who copped the Grand Championship Pen of Five Bulls at the Fort Worth Sale. LONJERICA, EMPRESS and PRINCESS, stood second, third and seventh respectively in the Chicago Show and Sale, and BEN and ENAMMAN were first and third in Oklahoma City. It really makes a man's heart feel good to see his children doing so well and going to such good homes. Of course, "Breeding always tells", for in 1940 I won five State first Prizes, and stood second at the American Royal and third at the International myself! You know, no doubt, that my mother, BLACKCAP LASSIE B. 9th was the dam of the 1939 International Grand Champion Bull, ENVIOUS BLACKCAP B. 6th, my half-brother, and I, myself, was the top selling bull at the International in 1940 when Angus Valley Farms bought me and brought me here to Tulsa. It was gratifying, indeed, to have my former owner, El-Jon Farms, win the Reserve Champion Bull this year as well as the Grand Champion Cow at the Chicago National. It makes me very proud of my home place.

This Angus Valley Farms has quite a good cow herd, one hundred females bought from ten leading farms, including forty-eight cows from the Sunbeam herd. There are four young fellows who are coming along great as Junior Herd Sires. They are GLEN ERIC of ANGUS VALLEY (son of 1940 International Grand Champion, GLENCARNOCK ERIC of CREMONA); BLACK PRINCE of ANGUS VALLEY (double bred grandson of 1938 International Grand Champion, BLACK PRINCE of SUNBEAM); EILEENMERE 503d (son of EILEENMERE 85th, 1935 International Grand Champion); and POSTELMERE of THOUSAND HILLS (from the great Hanes' Eileenmere line).

Before I close, I want to thank you who bid on our offerings as well as those of you who purchased the Angus Valley consignments at Chicago, Fort Worth and Oklahoma City 1944 Sales.

Whenever you are down this way, please come out to the farm and pay me a visit.

HOOF MARK

Respectfully,

Blackcap Revolution B. 8th
566886
(Senior Herd Sire)

Angus Valley Farms

Tulsa, Oklahoma
R. R. 9, Box 272, or Box 1710

JAY P. WALKER
Owner

RAY HARDESTY
Manager

ENVIOUS BLACKCAP B 15th 629677

Reverie Knoll Farms

Lexington Road, Route 34, Danville, Kentucky

RALLY EDELLA 33d 744873, purchased from Rally Farm at the Chicago National Sale for $1,050.00, is really a show cow, having been first in class in heavy competition in this year's National Show. Sired by ENVIOUS BLACKCAP B. 9th 542490, she is a very stylish heifer, an asset to any breeding herd, and just an example of Reverie Knoll cows.

ENVIOUS BLACKCAP B. 15th 629677, calved January 3, 1941. First in class at the 1942 National Show at Dallas; the American Royal at Kansas City; the Chicago International. First and Junior Champion at Minnesota State Fair; Topeka and Hutchinson. First at Ogden and Denver in 1943. Sired by BETHEL BLACK MAR JR., many times champion and undefeated in class. His Dam, BLACKCAP LASSIE B. 9th, great-granddaughter of Earl Marshall, the "King of Sires," is also the dam of Envious Blackcap B. 6th, International Grand Champion, as well as many other famous herd sires.

★ ★ OUR AIM: TO BUILD THE FINEST HERD OF ABERDEEN-ANGUS BREEDING CATTLE IN AMERICA ★ ★

Sponsoring the BEEF BREED with a RECORD SERVICE to the BREED is our CONSTANT AIM

THE ABERDEEN-ANGUS JOURNAL

FRED HAHNE, Editor and Publisher, Webster City, Iowa

Volume 25, Number 11 WEBSTER CITY, IOWA, JUNE, 1944 Price 10 Cents

Some Other Ideas

About Type and Fitting

By PAUL SWAFFAR, Animal Husbandry Department, V. P. I.
Blacksburg, Virginia.

A COUPLE OF MONTHS BACK I did a piece called "Some Stuff About Type" which The Aberdeen-Angus Journal was kind enough to print. I had no more idea than a rabbit at the time whether I was right or not and I still don't. I had supposed that I'd probably get shot for it, but apparently there were some who agreed with the thing and furthermore were good enough to write and say so. Those who didn't agree probably said something vulgar about a young upstart and forgot the whole thing.

I do want you to know right here that I do not pretend to be an authority on Aberdeen-Angus type. Whatever I might say is simply an accumulation of ideas expressed by breeders—big time, small time, and commercial—that I contact around here. Mostly I believe the small pure bred breeder and the commercial cattleman are the ones concerned about the type of their cattle. I mean the clod-hoppin' farmer who must make his cattle make his living. Also, bear in mind that whatever criticism is justified about Aberdeen-Angus is equally true about other beef breeds.

Now, I think it would be especially beneficial to quote letters from some prominent breeders, who have forgotten more than I will ever know about Aberdeen-Angus and so I'm quoting herewith some letters I received in response to this "Some Stuff" thing, but I will refrain from giving the names of the writers, because I did not ask permission to use them. They are, reading left to right, from the manager of one of the largest Aberdeen-Angus farms in the country, a well-to-do owner who runs his own outfit; a Southerner, new in the business; and an old time cattleman from my own native Oklahoma.

January 27, 1944

Mr. Paul Swaffar,
Animal Husbandry Department, V. P. I.
Blacksburg, Virginia.

Dear Paul:

I have just read your article in the January issue of the Aberdeen-Angus Journal. This article is full of good true common sense and I want to congratulate you on it. You end your article "Alright so I don't know what it is all about. O. K. I admit it. So, you tell me." I will take you at your word and undertake to tell you.

You are absolutely right in what you say about the pony type of Aberdeen-Angus. When you get a bull so short legged that he cannot properly do his job without the assistance of breeding racks or digging a hole in which to put the cow, it just does not make sense. When we see this pony type of cattle come walking into a show ring with the hind legs all spraddled out and the front legs coming out of the same hole, with the neck so short that the head is carried down between the front knees, and then we see them stood up in the ring with a prop under their bellies to hold their backs up, and the show man tugging away at the halter to try and keep the head up as high as possible which only brings it up about level with his belly anyway, it just makes some of we older fellows wonder what it is all about. There is no question but what these little watch charm cattle, fat as little pigs on milk and concentrated feed, look pretty. Some people may be able to afford to buy pure bred cattle to look at but the average person buys pure bred Aberdeen-Angus cattle to consume the grass and rough feed of his farm and to produce calves that he can sell at a profit. Beef cattle have just got to consume large quantities of cheap roughages if they are to be produced profitably. These pretty little cattle just have not got the capacity to do the job.

The paragraph of your article dealing with the length of neck is so timely that I am sorry you did not write more about this phase of the Aberdeen-Angus business. I hope soon that you will write an article dealing with the masculinity and the femininity in breeding animals that is so important. The cows that are producing good calves today and have produced the good ones in the past and will produce the good ones in the future, are the medium sized, feminine cows with an alertness and style about them that can only be achieved by a reasonable length of neck whereby they can get their heads up. Bulls that have done the job and are doing the job are the bulls with the masculinity about them and with the length of neck whereby they can get their heads up and look as if they owned the world.

Your short paragraph on the overfitting of cattle both for the show ring and the sale ring also calls for a special article on that particular phase of the business. This is probably the greatest evil that we have to contend with not only in the Aberdeen-Angus breed but every other breed. There are more shy breeders, non breeders, more trouble in calving and getting cattle to breed, more runt calves not getting enough milk for proper growth, and more disappointed beginners who have bought these over fitted animals than at any time I ever knew of.

The question of pony type cattle and the over fitting of cattle for show and sale are the two pet gripes that I have. I would like very much to have a visit with you with the idea that we could, by exchange of ideas, prepare a couple or three articles on these particular subjects. I suggest this to you because our ideas seem to run along the same channels.

I think you could do a great deal of good by writing special articles and confining each article to a particular phase. One article on over fitting and one article on the size of cattle are, in my opinion, most important things we have to deal with today. At this time when practically all of the major shows are out of business it is a good time to start people thinking about some of these things and perhaps we could all get together and change some of our standards. I will be greatly interested in talking to you about this the first time we get together. Yours very truly.

January 25, 1944

Mr. Paul Swaffar,
Animal Husbandry Department, V. P. I.
Blacksburg, Virginia.

Dear Mr. Swaffar:

Three long cheers for your article in the January issue of the Aberdeen-Angus Journal.

With so many scores of new men coming into the breed all the time, many of them entirely unused to live stock of any kind, this story really needs telling and retelling. Otherwise for years the majority of ringside observers will be certain that type consists of short-legged smooth fatness. Judgments of breeding operations have got to be made on half-fat (International show stand-

(Please turn to page 87

EDITORIAL

BIBLE THOUGHT:
Happy is the man that findeth wisdom, and the man that getteth understanding: For the merchandise of it is better than the merchandise of silver, and the gain thereof than fine gold. Proverbs: 3: 13-14.

Wild Cattle

There seems to be no end to the cussedness of some propagandists, usually without experience with the thing about which they are making a noise. An instance of this kind is just brought to attention in a communication from a gentleman located in the big open cow country of the middle west who advises that he is seriously considering the matter of disposing of his mixed cattle and starting an Aberdeen-Angus herd. However he has some hesitancy because he has been told that Aberdeen-Angus cattle are wild and mean. There is no more truth in this propaganda than were it to be circulated relative to any other breed of cattle. There are wild and there are mean cattle in all breeds. I doubt whether the percentage among Aberdeen-Angus is any greater than with any other breed. They all have them. Usually there is a reason for these mean ones. Either they have been mistreated or scared almost to death on occasion, and this applies to all breeds alike. I once saw a perfectly docile herd urged into stampede once because a group of young fellows were shooting in the pasture, and were not too particular whether the cattle were in line with their target. They were not Aberdeen-Angus either. Nevertheless they did want to get away from that hot lead. I know too that it took several weeks to get them back to the place where even the owner could approach and handle them in the pasture.

But, let us talk a bit about the good points in any breed of beef cattle. First uniformity is a much desired quality. Aberdeen-Angus have the advantage here in the color scheme which is always black; again there are no horns to contend with, either at dehorning time or in the feed lot; the breed is in possession of the highly desired quality of being able to rustle its own living, many occasions are of record where the blacks have come off the same pasture with other breeds, showing greater weight and more quality and finish than the rest of their companions. Hundreds of herds have been started just this way—through actual comparison of members of the breed handled along with other breeds upon the same pastures and upon the same feed rations. Remember one thing, a stranger can flush most any group of feeder cattle, regardless of breed, if he does not approach them with care and gentleness. A lot of this cussedness, I mean wildness and meanness, finds root in the manner in which the cattle are handled. So just discard the thought as applying to any one breed. If you like Aberdeen-Angus for their performance and desired quality, then buy them; otherwise look for some other breed that you think you can like better.

I like Aberdeen-Angus. Thousands of other people like Aberdeen-Angus, many hundreds of cattlemen are getting better acquainted with and learning to like Aberdeen-Angus each year. In fact Aberdeen-Angus are the "Fastest Growing Beef Breed in America", and that's Secretary Tomhave's slogan, selected because it is based upon percentage facts gathered in his office. You will like them too, and the longer you have them, the better you will like them.

—o—

IT HAPPENED AT STRATHMORE.

This little scene shows what happened at Strathmore Farms, Webster City, Iowa, a few years ago when fencing was no longer available for use as a silage container. We resorted to the use of corn bundles in the outer construction for a half dozen containers approximately thirty feet in diamater (made large because of the difficulty experienced in making the walls more than sixteen to twenty feet high). To make this circle, first lay two bundles side by side, then press a third bundle between them; now lay another set the same way, lapping or overlaying the first set about half its length, or perhaps a little less than half; follow this procedure till the circle is completed; make four rounds; then fill with silage; then lay one layer of bundles (butts in) with tops extending over the outer edge of the circle about twelve to eighteen inches (this is the tie that holds the circle together); then build another set of four layers around the outer wall; keep outer wall straight up and down; as you near the top draw the circles in slightly; the protruding heads serve as a roof or water shed. The prospects are that the coming fall will see more than the usual amount of corn go into silage, this is a splendid temporary arrangement in lieu of sufficient permanent storage space. This system was used for several years with excellent success. Keep the silage spread and packed in evenly; finish top either flat or slightly elevated at center; sow oats, wheat or rye over top to serve as a binder and protection against top spoilage. Feed the tie bundles along with the silage—there is no loss.

Fred Hahne

Announcement

The Third Annual Market Animal Show and Sale will be held at the Kansas City Stock Yards October 11th, 12th and 13th, 1944, in place of the regular American Royal Live Stock and Horse Show.

Premiums will be provided for fat market calves, pigs and lambs fed by 4-H Club members and Vocational Agricultural Students. Each group having their own classification.

Classifications and premiums will also be provided for fat steers, lambs and hogs fed by adult live stock producers. Also, a complete fat and feeder carlot cattle classification.

Premium lists will be available about July 15th by Writing A. M. Paterson, 400 Live Stock Exchange Building, Kansas City, 15, Missouri.

—o—

Mr. W. R. Howard, of Stephens, Georgia, has donated an Aberdeen-Angus heifer to the Methodist Children's Home at Decatur, Georgia, and is asking other breeders to join in supplying other heifers to this worthy cause. The home already has a bull, so additional heifers will aid materially in getting the herd started. Communicate with Mr. Howard.

We are DELIGHTED to announce the sale of the great young bull, LeBaron De Luxe to JOSEPH R. THOMPSON, of CALCUTTA FARMS, EAST LIVERPOOL, OHIO.

We consider this calf one of the best we have ever sold and we expect to hear more from him as he is certainly going into good hands.

WE WISH Mr. Thompson and Mr. George Pinney, his right hand man, the best of luck with this young bull.

PONTONIER of WINTON

HERD TB AND BANGS ACCREDITED.

LE BARON DE LUXE

Sire: PONTONIER of WINTON
Dam: BUXOM MAID 5th of PAGE

LE BARON FARM

WARRENTON Mr. & Mrs. Leon Cotnareanu, Owners Dave Sutherland, Manager **VIRGINIA**

Maple Croft—Feeders for 40 years

Yes, they're pure breds. Come and see the 1941 calves and learn how we handle them.

We also have young bulls.

J. G. HANLIN, ELK GARDEN, W. VA.

Creswell Farm

We have a nice group of 1943 Bull and Heifer calves for sale. They are strong in Earl Marshall lines, of uniform type, all about one year old. Priced Reasonably. We invite your inspection or an inquiry by mail will be handled to your entire satisfaction.

Telephone Lynchburg 948J4

FOREST, VIRGINIA

The Tops Are in Virginia

Mr. Nils Anderson, of "Presque' Ile-On-Wye", Easton, Maryland, takes Both Champions and the Tops at the Second Annual Lynchburg District Sale as Fifty-four Lots go through Auction at a $320.00 average. Satisfactory all around.

By GAY QUAMMEN

THE FIRST of the series of 1944 Virginia District sales got off to a late but very good start after awaiting the arrival of Colonel Roy G. Johnston, of Belton, Missouri. In all fairness to Colonel Johnston, it must be stated that the train was late and quite late, so it really was not the Missourian's fault.

The morning's show of the sale cattle had been done by Mr. Kenneth Litton, manager of Mr. Walter S. Fox' Highlands at Round Hill, Virginia. As expected and as usual "Ken" placed them the way he saw them and that's close enough. Wandering about through the crowd that had assembled, no comment was heard that was even half-way contradictory to the findings of the judge. For his champions, Mr. Litton selected Annefield Zell, a son of Ames Plantation Beda's Lad, that was bred by William Bell Watkins, later purchased by Mr. John T. Morton and developed at his Tyro Farm at Tyro, Virginia. The calf was a good kind of a youngster, and competition was not lacking when the champion was brought in-

(Please turn to page 13

Valley Vista Farm

Successful Breeders of Registered Aberdeen-Angus for over 30 Years

Now Offering:

A limited number of heifers by

Carbonier 3d of Winton

An excellent breeding son of the great sire, ENFILEEN'S BANDOLIER 2d.

C. B. Feagans, Jr. R.F.D. No. 3 **Lynchburg, Va.**

Old Elkton

Believes that in

Epponian Stamp of Broadview 607618
General Georgins of Creswell 520999 *and*
Epponian of Elkton 696604

We have a great battery of herd bulls . . . The proof of the pudding is the outstanding yearling bulls and heifers, that we have to show you.

MR. and MRS. L. W. TURNER

Forest, Virginia

Annefield Plantations

The Herd with THE Top Cows

From the start of this herd several years ago, we have constantly tried to add top cows and to retain our better females. Included are some of the best bred, top type females of the breed.

HERD SIRES

BARBARIAN of CALLENDAR
ANNEFIELD BURGESS

AMES PLANTATION BEDA'S LAD
ANNEFIELD BANDOLIER

An outstanding quartet of well bred herd sires, all of whom are proving excellent sires.

E. H. McLOUGHLIN, Herdsman

WILLIAM BELL WATKINS, BERRYVILLE, VA.

Deep Meadow Farm

Herd Sires: Blackman of Red Gate and Black Laird of Red Gate by General 6th of Page heads our herd. Bulls, bred cows and open heifers for sale. T. B. and Bangs Accredited.

A. W. FRAME, Rt. 1 Waynesboro, Virginia

Catawba Stock Farm

Offers THREE Outstanding Individuals from our Marshall and Blackcap blood lines. Exceptional Bull Calves.

CATAWBA, VIRGINIA
F. F. VonCourt, Owner, M. M. Brillhart, Mgr.

Lochraven

Herd Headed by LAD of ARBOR HILL 3d, a son of Epponian Quality of Broadview. Inspection of young stock invited.

H. C. Reynolds Rt. 1 Waynesboro, Va.

Elk Hill

Revolution 4th of Red Gate, a very good son of Rock Revolution, by Revolution of Page 3d, heads the herd. Come see our new additions.

J. B. HODGES, FOREST, VIRGINIA

Meander Farm

Herd Sires . . . .
Elbinette's General of Ada
and
Erica Escort Eston 2d

LOCUST DALE, VIRGINIA

Red Gate Farm
Millwood, Va.

In the Blue Grass Section of Virginia

GENERAL 6th of PAGE

Our Thanks to the Buyers and contending Bidders at the

Eastern Regional Show and Sale, Trenton, New Jersey

Where we featured the get and descendants of General 6th of Page (Pictured above.)
Our Best Wishes go with these animals to their new homes.

GWYNLLAN FARM, PENNSYLVANIA
BROADACRES FARM, VIRGINIA

ROUND TOP FARM, MARYLAND

HECKMERE'S HIGHLANDS, PENNSYLVANIA
LITTLE RIVER FARM, VIRGINIA

Herd T. B. and Bangs Accredited

GEORGE CHRISTIE, *Manager*

EDWARD JENKINS, *Owner*

RED GATE FARM *In the Blue Grass Section of Virginia* **MILLWOOD, VA.**

10 Miles East of Winchester, Virginia, 65 Miles West of Washington, D. C., on U. S. Route 50

GREENBRIER GLENCARNOCK ERIC 696032—Calved October 3, 1942; bred and consigned to the West Virginia Aberdeen-Angus Breeders' Association Show and Sale by Houston B. Moore, Lewisburg, West Virginia. Son of Glencarnock Eric of Cremona 529001, the 1940 International Grand Champion Bull; dam Erico's Jessie of Point Farm 608684, granddaughter of General of Page and Sunset Revolution; purchased by W. C. VanMeter, Petersburg, West Virginia, at $400.00.

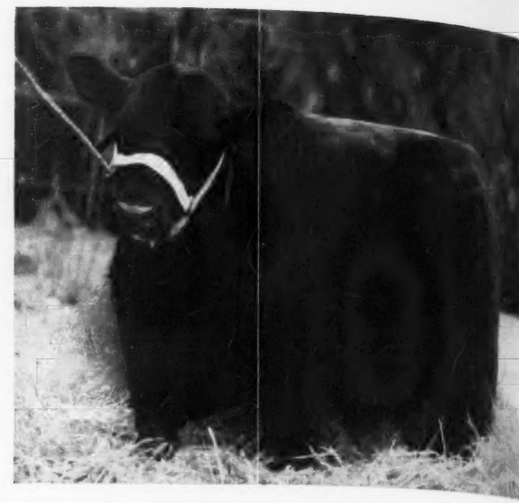

West Virginia Sale

First Annual Sale at Petersburg makes average of more than $250.00 with the Top, Black Elf M. 724038, consigned by Mr. F. C. Sammons, John Marshall Farms, at Huntington, going at an even $1000.00 to the ownership of Mr. Franklin Clapham, of Martinsburg, West Va.

By GAY QUAMMEN

THE MORNING of April 24th at three-thirty Messrs. Otto G. Nobis, President; Mr. John B. Brown, former President; W. H. Tomhave, Secretary of the American Aberdeen-Angus Breeders' Association; Colonel A. W. Thompson and yours truly climbed off the train at Cumberland, Maryland. Some three hours later all of us, after a somewhat sketchy breakfast, crowded ourselves into a bus to Petersburg.

Arriving at the scene of the sale, we found Mr. Kenneth I. Litton, manager of Highlands at Round Hill, Virginia, placing the cattle. As usual Mr. Litton has both the good judgment and the ability to make remarks that are apropos and his judgment was presumably correct when the sale of the cattle had been staged.

When the sale started after a few usual remarks by the visiting dignitaries, Colonel A. W. Thompson took over and with Black Elf M. 724038 the sale was on. There were more than one that wanted this very decent daughter of Blackcap Barry, former impressive sire of Wilton Farms, and a heifer that was purchased in dam by Mr. F. C. Sammons, and after very little persuasion from bidders present, she was purchased by Mr. Franklin Clapham, of Martinsburg, West Virginia, at an even figure of one grand. Next in the sale was West Virginia University's entry, Miss Barbarian 3d 704560, a granddaughter of Epponian of Rosemere 8th. She sold bred to a son of General 6th of Page, chief herd sire at Red Gate Farm, Millwood, Virginia, and finally sold at five hundred and fifty dollars to Colonel H. B. Moore, of Lewisburg, West Virginia. Just another bargain! Mr. Clapham who managed to purchase the top of the sale also proved to be one of the heavier buyers, securing several head, as did Mr. Swisher, of Rio, West Virginia.

Mr. F. C. Sammons is to be congratulated upon consigning both grand champions for his is a comparatively new herd and one that has not been highly publicized, and all in all it is the opinion of the would be commentator that the sale resulted quite favorably for all concerned.

Following is a very short summary as well as a complete list of the purchasers at this auction:

SUMMARY:

45 Head,	12,440.00,	average	$ 276.44
12 Bulls,	2,915.00,	average	242.91
33 Cows,	9,525.00,	average	258.77
Top 5,	2,990.00,	average	598.00
Top 10,	4,895.00,	average	489.50
Top 15,	6,495.00,	average	433.00

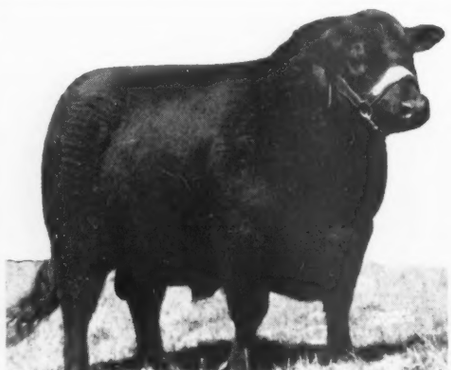

Erian C. S. 641571

. . . . Featuring His Get and Service

In Our Complete Dispersion Sale at

Warrenton, Virginia, Monday, June 26th

His Oldest Son

Envious of Waverly

Selling as Lot 2

Last Call!

Four Real Herd Bulls selling; and Thirty Females, twelve of them with calves at foot. An opportunity to purchase foundation cattle that we have so very carefully selected as the basis upon which to build one of the Nation's outstanding breeding herds. These cattle are outstanding individually, and they are backed by a strong battery of the top bulls of the breed. You will need the catalog in order that you may acquaint yourself with the blood lines represented. It is ready for the mailing now. Do not miss this sale!

T. B. and Bangs Accredited

For Catalogs or Information, write:

MARTIN VOGEL, Jr., Owner

Waverly Farm, Warrenton, Virginia

ROY G. JOHNSTON, Belton, Missouri, Auctioneer

GAY QUAMMEN, Aberdeen-Angus Journal Representative

Top Bull: Pridemere T. of J. M. 715940, (John Marshall Farms), calved March 3, 1943; sire, Queenmere's Pride Lad 3d 648331; Ed. D. Hanlin, Mt. Storm, West Virginia 405.00

Top Cow: Black Elf M. 724038, (John Marshall Farms), calved March 12, 1943; sire, Blackcap Barry 499747; Franklin Clapham, Martinsburg, West Virginia..... 1000.00

BULLS:

Perfect Mount 740731, (Wallace Hanlin), calved May 2, 1943; sire, Annefield Mount 575007; D. L. Swisher, Rio, West Virginia ..... $ 150.00

Black Girl's Pal 755460, (Richard Harte), calved Sept. 9, 1942; sire, Ames Plantation Elsa's Pal 560156; J. G. Hanlin, Mt. Storm, West Virginia..... 175.00

Eulalie's Pride (Sent for Record), (Richard Harte), calved June 28, 1943; sire, Ames Plantation Jocund Pride 597022; B. W. Miller, Parkersburg, West Virginia..... 150.00

Pridemere T. of J. M. 715940, (John Marshall Farms), calved March 3, 1943; sire, Queenmere's Pride Lad 3d 648331; Ed. D. Hanlin, Mt. Storm, West Virginia..... 405.00

Greenbrier Glencarnock Eric 696032, (Houston B. Moore, Jr.), calved October 3, 1942; sire, Glencarnock Eric of Cremona 529001; W. C. VanMeter, Petersburg, West Virginia..... 400.00

Blackbird 3d of Greenbrier 734167, (H. B. Moore), calved February 3, 1943; sire, Blackcapper 11th of Sunbeam 569520; G. R. Ours, Petersburg, West Virginia..... 220.00

Greenbrier Black Beau 2d 734170, (H. B. Moore), calved February 28, 1943; sire, Blackcapper 11th of Sunbeam 569520; Mrs. C. E. King, Martin, West Virginia.. 265.00

Barrister of Lewjack 751726, (Lewis C. Swisher), calved April 20, 1943; sire, Barrister of Wickwire 585919; Ralph Snell, Petersburg, West Virginia..... 200.00

Stone Coal Prizemere 65th 726077, (M. A. Taylor), calved October 14, 1942; sire Prizemere 486th 557700; John P. Clennix, Nutter Fort, West Virginia..... 300.00

Epponian Killmere 704561, (West Virginia University), calved September 2, 1942; sire, Barbarian of Broadview 600789; Earl R. Pritts, Shaw, West Virginia..... 285.00

Barbarian's Enchanter 729917, West Virginia University), calved March 23, 1943; sire, Barbarian of Broadview 600789; E. A. Kessel, Kessel, West Virginia..... 215.00

Lad of Gayreelea, (Dwight Crane); Millard Cyrus, Kenova, West Virginia..... 150.00

COWS:

Bartoriamere of Fort Hill 752196, (Clyde Bonar), calved September 15, 1942; sire, Eileenmere 157th 503149; Dwight Crane, Harrisville, West Virginia..... 195.00

Fort Hill Josie 757577, (Clyde Bonar), calved September 16, 1942; sire, Eileenmere 157th 503149; D. L. Swisher, Rio, West Virginia 150.00

Fort Hill Belva A. 757578, (Clyde Bonar), calved September 23, 1942; sire, Eileenmere 157th 503149; D. L. Swisher, Rio, West Virginia..... 200.00

Mayflower of Fort Hill 757579, (Clyde Bonar), calved October 2, 1942; sire, Eileenmere 157th 503149; D. L. Swisher, Rio, West Virginia..... 180.00

Fort Hill Blanche A. 757580, (Clyde Bonar), calved October 11, 1942; sire, Eileenmere 157th 503149; W. C. VanMeter, Petersburg, West Virginia..... 205.00

Huntington's Edna 738384, (O. B. Calohan), calved March 17, 1943; sire, Evolution H. 2d 605858; John W. Coffman, Moorefield, West Virginia..... 125.00

Ebony's Jean (Sent for Record), (Richard Harte), calved May 2, 1941; sire, Ames Plantation Sir Ebony 541702; W. C. VanMeter, Petersburg, West Virginia..... 350.00

Pal's Eulalie (Sent for Record), (Richard Harte), calved March 4, 1942; sire, Ames Plantation Elsa's Pal 560156; John Marshall Farms, Huntington, West Virginia.... 300.00

Pride's Eva 755463, (Richard Harte), calved April 1, 1943; sire, Ames Plantation Jocund Pride 597022; B. W. Miller, Parkersburg, West Virginia..... 250.00

Pride's Phrancine (Sent for Record), (Richard Harte), calved June 15, 1943; sire, Ames Plantation Jocund Pride 597022; B. W. Miller, Parkersburg, West Virginia..... 500.00

Pride's Phlora (Sent for Record), (Richard Harte), calved July 8, 1943; sire, Ames Plantation Jocund Pride 597022; B. W. Miller, Parkersburg, West Virginia..... 250.00

Esther T. 3d 744500, (Benny Huff), calved May 25, 1943; sire, Maple Croft Regent 532314; Dwight Crane, Harrisville, West Virginia..... 150.00

Gladys of Brandy 676087, (John Marshall Farms), calved May 13, 1942; sire Epponian 3d of Broadview 595027; C. A. Millar, Keyser, West Virginia..... 350.00

Cora Queenmere of J. M. 715938, (John Marshall Farms), calved February 13, 1943; sire, Queenmere's Pride Lad 3d 648331; Wallace Hanlin Gormania West Virginia 145.00

Black Elf M. 724038, (John Marshall Farms), calved March 12, 1943; sire, Blackcap Barry 499747; Franklin Clapham, Martinsburg, West Virginia..... 1000.00

Miss Blackbird J. M. 724048, (John Marshall Farms), calved May 13, 1943; sire, Bandolier 24th of Wilton 629085; O. B. Calohan, Springfield, West Virginia..... 150.00

Machame Bonnie 2d 678357, (W. N. McClung & Son), calved March 20, 1942; sire, Black Killmere 536502; Franklin Clapham, Martinsburg, West Virginia..... 300.00

Killmere's Lass (Sent for Record), (W. N. McClung & Son), calved August 18, 1942; sire, Black Killmere 536502; Grover Collins, Pennsboro, West Virginia..... 225.00

Greenbrier's Elenita 696031, (H. B. Moore), calved September 29, 1942; sire, Ames Plantation Beamer's Lad 513681; Moffett Williams, Marlinton, West Virginia..... 460.00

Greenbrier Enchantress 700308, (H. B. Moore), calved January 25, 1943; sire, Blackcapper 11th of Sunbeam 569520; W. C. VanMeter, Petersburg, West Virginia.... 200.00

Greenbrier's Primrose 2d 734169, (H. B. Moore), calved February 15, 1943; sire, Revemere of Greenbrier 641516; T. J. Grove, Petersburg, West Virginia..... 140.00

Enamma 8th of Greenbrier 734173, (H. B. Moore), Calved May 5, 1943; sire Eileenmere 416th 658785; T. J. Grove, Petersburg, West Virginia..... 180.00

Lilly 2d of Greenbrier 734177, (H. B. Moore), calved June 7, 1943; sire, Black Prince of Greenbrier 636323; T. J. Grove, Petersburg, West Virginia..... 225.00

Austin's Evergreen 3d 706712, (Austin L. Sites & Son), calved July 3, 1942; sire, Austin's Black Revier 580285; Mrs. Rosa Williams, Marlinton, West Virginia..... 260.00

Austin's Audrey 12th 706714, (Austin L. Sites & Son), calved August 3, 1942; sire, Austin's Black Revier 580285; D. L. Swisher, Rio, West Virginia..... 250.00

Annefield Arne 700341, (Arnold C. Smith), calved July 16, 1942; sire, Annefield Rene 661875; D. L. Swisher, Rio, West Virginia 250.00

Miss Killmere of Lewjack 719691, (Lewis C. Swisher), calved August 2, 1942; sire, Barrister of Wickwire 585919; Franklin Clapham, Martinsburg, West Virginia..... 350.00

Stone Coal Lassie 9th (Sent for Record), (M. A. Taylor), calved March 24, 1943; sire, Prizemere 486th 557700; D. L. Swisher, Rio, West Virginia..... 225.00

Stone Coal Bertha 5th (Sent for Record), (M. A. Taylor), calved April 5, 1943; sire, Prizemere 486th 557700; Wallace Hanlin, Gormania, West Virginia..... 150.00

Miss Barbarian 3d 704560, (West Virginia University), calved August 29, 1942; sire, Barbarian of Broadview 600789; H. B. Moore, Lewisburg, West Virginia..... 550.00

Miss Elburg 3d 704562, (West Virginia University), calved September 7, 1942; sire, Canterbury Elburg 599470; John Marshall Farms, Huntington, West Virginia 480.00

Miss Elburg 4th 704563, (West Virginia University), calved September 19, 1942; sire, Canterbury Elburg 599470; Moffet Williams, Marlinton, West Virginia..... 350.00

Miss Elburg 7th 704566, (West Virginia University), calved December 3, 1942; Canterbury Elburg 599470; Moffet Williams, Marlinton, West Virginia..... 400.00

The Tops *are in Virginia*

(Continued from page 10)

to the ring to sell. For his champion female, the judge selected another Tyro Farm consignment, this being the very tidy young heifer, Miss Blackbird 10th of Winton 725-251, a daughter of Grenadier 2d of Winton 616769, by Enfileen's Bandolier 2d.

The sale, as was stated approved the judges placings and the champions took the honors with both going to the comparatively new herd of Mr. Nils Anderson, of Easton, Maryland. Cattle were better than at the 1943 sale and the same improvement can be expected at the 1945 sale, which will likely be staged at Amherst, as was this last one.

Lack of space causes this and other sale reports to be cut, and knowing this, we offer a short summary and the list of buyers.

SUMMARY:

54 Lots,	$17,250.00, average	$ 319.44
7 Bulls,	3,795.00, average	542.14
47 Cows,	13,455.00, average	286.27

Top Bull: ANNEFIELD ZELL 703811, calved November 18, 1942; sire, Ames Plantation Beda's Lad 562717. Consigned by Tyro Farm, Tyro, Virginia. Purchased by Nils Anderson, Easton, Maryland..... $1510.00

Top Cow: MISS BLACKBIRD 10th of WINTON 726251, calved March 25, 1943. Sire, Grenadier 2d of Winton 616769. Consigned by Tyro Farm, Tyro, Virginia. Purchased by Nils Anderson, Easton, Maryland 1125.00

BULLS:

Annefield Veo 734796, (Annefield Plantations), calved May 1, 1943; sire, Annefield Vaerigo 679836; Alpine Farms, Natural Bridge, Virginia ..... $ 500.00

Creswell Blue Ribbon 2d 746498, (Creswell Farm), calved October 28, 1942; sire, Blue Ribbon of Black Beauty 587974; R. S. Ellis, Buckingham, Virginia..... 300.00

Buck of Rockhaven 748446, (W. S. McConnell), calved April 17, 1943; sire, Barbara's King of Valley Vista 624480; S. L. Branch, Manteo, Virginia..... 300.00

Black Lad of Nelson 2d 747798, (Margaret M. Nalle), calved March 25, 1943; sire, Lonjac Lad M. 625352; McPherson Farms, Mebane, North Carolina..... 185.00

Blackcap Eileenmere 40th 659379, (Old Elkton Farm), calved September 2, 1941; sire, Eileenmere 190th 523770; G. Dayton Hodges, Staunton, Virginia..... 625.00

Annefield Zell 703811, (Tyro Farm), calved November 18, 1942; sire, Ames Plantation Beda's Lad 562717; Nils Anderson, Easton, Maryland 1510.00

Carbonier's King 2d of V. V. 696646, (Valley Vista Farm), calved May 27, 1942; sire, Carbonier 3d of Winton 578262; Tom P. Ingrahaman, Nathalie, Virginia 375.00

COWS:

Annefield Enchantress 2d 701949, (Annefield Plantations), calved April 19, 1942; sire, Annefield Burgess 600404; Pleasant Hill Farm, Poolesville, Maryland..... 360.00

Annefield Pearl Diver 678977, (Annefield Plantations), calved November 12, 1941; sire, Barbarian of Callander 542103; Dr. & Mrs. George Flippin, Lynchburg, Va..... 400.00

Pridona 6th 673532, (Julian Adams), calved January 17, 1942; sire, Prideman of Cremona 584135; Elmer Rutledge, Chase City, Virginia 200.00

Blackbird of Tyro 673544, (Julian Adams), calved April 16, 1942; sire, General Blackbird of Creswell Farm 548583; W. S. McConnell, Lynchburg, Virginia..... 290.00

Duchess Helton of Bellemonte 700246, (Bellemonte Farm), calved August 1, 1942; sire, Evaxus of Broadview 596453; Broadview, Warrenton, Virginia..... 455.00

Lucile K. of Bellemonte 726581, (Bellemonte Farm), calved October 17, 1942; sire, Evaxus of Broadview 596453; J. R. Tinsley, Rapidan, Virginia..... 265.00

Gay of Castlewood 686952, (Castlewood Farm), calved January 25, 1942; sire, Rock 3d 513804; A. L. Faulkner, Amherst, Virginia 250.00

Front Page of Castlewood 701890, (Castlewood Farm), calved May 21, 1942; sire, Rock 3d 513804; Elmer Rutledge, Chase City, Virginia 255.00

Sunshine Sweet Gue 649916, (W. E. Calahan), calved April 10, 1941; sire, Eric of Red Gate 566122; Marshall Maize, Sandidges, Virginia 200.00

Marshall's Annie Noris 672397, (W. E. Calahan), calved May 5, 1942; sire, Marshall of Valley Vista 68th 593911; R. H. Canody, New Glasgow, Virginia..... 180.00

Birgitta E. 514087, (Creswell Farm), calved May 24, 1935; sire, Erastor Marshall 463984; John F. Garrett, Alexandria, Virginia 310.00

Black Lasban E. 617611, (Creswell Farm), calved November 8, 1940; sire, Blackbird Banor M. 543022; John F. Garrett, Alexandria, Virginia..... 300.00

Birgitta of Creswell 746496, (Creswell Farm), calved April 14, 1942; sire, Blue Ribbon of Black Beauty 587974; Julian Adams, Lynchburg, Virginia..... 240.00

Elma of Creswell 746497, (Creswell Farm), calved May 7, 1942; sire, Blue Ribbon of Black Beauty 587974; J. C. McCurdy, Amherst, Virginia 215.00

Era Erica of Creswell 746502, (Creswell Farm), calved May 27, 1943; sire, Era's Banor 617601; W. E. Calahan, Rustburg, Virginia 190.00

Elma 2d of Creswell 746503, (Creswell Farm), calved June 4, 1943; sire, Blue Ribbon of Black Beauty 587974; R. O. Anderson, Charlottesville, Virginia..... 260.00

Black Lass of Creswell 746504, (Creswell Farm), calved June 9, 1943; sire, Blue Ribbon of Black Beauty 587974; R. S. Ellis, Buckingham, Virginia..... 190.00

Lucy 2d of Elk Hill 723855, (Elk Hill Farm), calved December 20, 1942; sire, General Georgins of Creswell 520999; Nils Anderson, Easton, Maryland..... 700.00

Princess 3d of Elk Hill 723861, (Elk Hill

(Please turn to page 98

ANKONY MIGNONNE PRIDE, the 1944 Eastern Regional Grand Champion Female, bred and consigned by Ankony Farm, Rhinebeck, New York, and sold to Mr. R. E. Dutcher, Wye River Farm, Queenstown, Maryland, for the record price of $8,100.00.

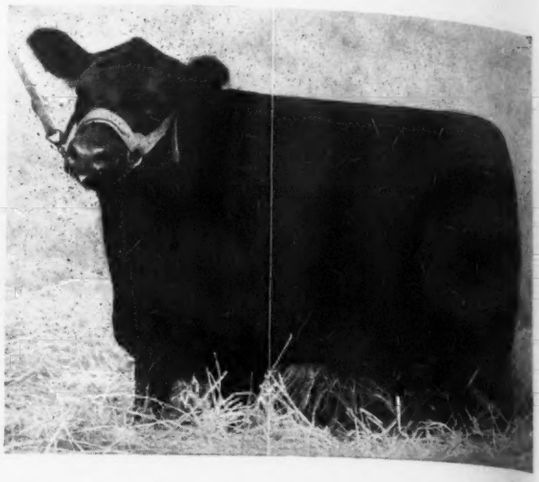

The Eastern Regional Sale

One Hundred and Fifty Lots Average almost Eight Hundred at Trenton. Ankony Mignonne Pride sells at $8,100.00 to R. E. Dutcher, Wye River Farm, at Queenstown, Maryland, along with the two other Top Females, Kindew Cornell 693039 at $6250.00, and Blakeford Major's Eldorene 802027 at $4100.00; and Laurel Hill Farm buys the Champion Bull, Rally Blackcap Envious 4th 713936 for the sum of $1940.00.

By GAY QUAMMEN

STARTING PROMPTLY on the morning of the 25th of April, breeders from many states exhibited their respective consignments to the 1944 Eastern Regional Sale at Trenton, New Jersey. An interested crowd and an attentive one crowded the ringside while Messrs. Otto G. Nobis, president of the American Aberdeen-Angus Breeders' Association and T. Alex Edwards, president of the Ontario Breeders' Association placed the classes and went on to select their champions.

The tops of the different classes were exceptionally good and the placings of the judges were upheld by the spirited bidding for the cattle that stood close to the top of their classes, by the buyers that assembled long before the actual selling was started.

For their champion bull, the judges selected Rally Blackcap Envious 4th 713936, a son of Envious Blackcap B. 9th and a young bull of the same good type as other sons of this bull have been. For a female champion, the honors went to the Ankony Farm's great little heifer, Ankony Mignonne Pride 701106, a daughter of Blackbird Barry, and she, too, was a very popular champion, as proven later by the manner in which she sold. Reserve champion honors for bulls went to Mr. and Mrs. W. R. German, Namreg Manor Farm, Sparks, Maryland, on Namreg Junior Eric, a son of Andelot Junior Eric; and for females to Bethel Farm on a very sweet heifer, Bethel Eline 13th, a daughter of Bandolier of Anoka 7th. It is interesting to note that Ankony Farm repeated with a grand champion, for last year's grand champion bull, Ankony Barea was also by Blackbird Barry and topped the sale. Bethel Farm, also of Dutchess County also was a repeater with a champion, for they showed the 1943 grand champion female, and this year had the reserve champion female. There were more new breeders consigning cattle than before and that accounts to some extent for the lack of finish on some of the cattle, and again some of the "beginners" went out to win and did a good job of winning.

NAMREG JUNIOR ERIC, Reserve Grand Champion Bull at the 1944 Eastern Regional Show and Sale. Pictured with him is his new owner, Mr. H. W. Vaughn, Vaughn Farms, Athens, Georgia; and Mrs. W. R. German and Mr. W. R. German, Namreg Manor Farm, Sparks, Maryland.

Scene during the selling of RALLY BLACKCAP ENVIOUS 4th, the 1944 Eastern Regional Grand Champion Bull, bred and consigned by Rally Farms, Millbrook, New York, and purchased by Laurel Hill Farm, Blandford, Massachusetts.

Shortly after lunch, and after a few brief remarks by different dignitaries present, Col. Arthur W. Thompson, of Lincoln, Nebraska, loosened his collar, called for cattle and the sale was started. First in the sale ring was Rally Blackcap Envious 4th, and after a slow start, he went on by the thousand and fifteen hundred dollar marks, and was finally bought by the $1,940.00 bid of Mr. John E. Lathrop, manager of Laurel Hill Farm, Blandford, Massachusetts. If this young bull does as well as other bulls (selected by Mr. Lathrop) have done for Laurel Hill, he can well be one of the "cheapest" bulls as to price paid during 1944. Next was the reserve champion, Namreg Junior Eric, consigned by Namreg Manor Farms. It is the opinion of yours truly that this was the first consignment made by this firm to an auction sale of Aberdeen-Angus. They did well. They had a good young bull and he was well liked by more than the final bidder, Mr. H. W. Vaughn, who purchased him at $1,250.00 to go to his Vaughn Farms at Athens, Georgia. Blakeford Farms had a grand young bull in the sale, Blakeford Major's Elban 3d and he too, sold at $1250.00 and was purchased by Mr. Oscar Hammerstein, of Doylestown, Pennsylvania. One more bull reached the thousand dollar mark and that was Mr. Clifton M. Miller's bull, Blackcap Lad of Hinchingham, a son of Politician of Wickwire. He sold at an even $1,000.00 to Mrs. L. B. Dick, of Chester Springs, Pennsylvania.

The demand for bulls was not too strong, and some of the bulls were perhaps not quite as good as they might have been or needed more time in which to be developed so as to appear to their best advantage.

But it was the sale of the females that started the 1944 Eastern Regional event off to a new high. For on the morning of April 26th with the ringside well crowded, the grand champion heifer, Ankony Mignonne Pride, was led into the ring and Colonel "Art" cried for a bid and had not long to wait, for there were present many a breeder who was more than willing to invest a

Another scene taken during the sale when the Reserve Grand Champion Bull Namreg Junior Eric was being sold. In the auction stand left to right are: W. Alan McGregor, Sale Manager, Worton, Maryland; Colonel A. W. Thompson, Auctioneer, Lincoln, Nebraska; and W. H. Tomhave, Secretary of the American Aberdeen-Angus Breeders' Association. The bull was consigned by Namreg Manor Farm, Sparks, Maryland, and was purchased at $1,250.00 by H. W. Vaughn, Vaughn Farms, Athens, Georgia.

few thousand for this beautifully made heifer. However, after the five thousand dollar mark had been reached the more serious contenders included more than the usual two. Some two weeks before the sale, my telephone rang and on the other end of the wire was Mr. Dean Godden of Williamsport, Ohio. He asked what the champion heifer would cost and would she be good. I don't think anyone knew what she might cost, but we knew she would be good. My advice to Mr. Godden was to ride the train to Trenton, New Jersey, and see the show and then if the heifers looked good enough, to try to buy those he wanted. The five thousand dollar mark did not slow the Ohioan up much, if any, nor did the six or the seven thousand dollar bid. In fact, he still went on trying to secure this heifer. Another very serious contender was Mr. Thayer, of Gwynllan Farms, Gwynedd Valley, Pennsylvania, and the price might have gone even higher, but the Pennsylvanian seemed to sense that Mr. Dutcher was intent upon buying Ankony Mignonne Pride, regardless of the price. To my knowledge this sale of Ankony Mignonne Pride at $8,100.00 is the top price paid for a bred heifer. (At the Oldfields Dispersion a cow, Andelot Zarina, with a bull calf at side by Ravenswood Pride Eric sold to Rally Farms at $9,000.00). But, other than that, the $8,100.00 is the top price paid for a female of the breed in many a year in this country. Our congratulations to Mr. Dutcher and Wye River Farm upon being able to add this grand heifer to their already nicely established herd, and to Ankony Farm, its owners and especially Jimmy Ironside, manager, for the manner in which she was brought out for the show and sale. Next was the reserve champion female, and by that time, the Nebraskan on the block was getting warmed up and ready to sell cattle. Again as Bethel Eline 13th came in the ring the bids were rapid. It can quite truthfully be stated that it is doubtful if Bethel Farm ever offered for sale either privately or at auction a better female. Comment was heard here and there that Bethel Eline 13th was a better heifer than the 1943 grand champion. Such is not for us to decide, but that she was a most creditable beast is most certain. Again many of the contending bidders for the champion vied with each other for possession of the reserve champion, but there was none present who wanted her more than did Mr. Godden, of Williamsport, Ohio, and had it been necessary, he would have bid considerably more than the $3,750.00 to gain ownership of this great show heifer and show heifer prospect. With proper care, she can come a long ways and with her pedigree should develop into a wonderful breeding cow. Mr. John Postley, Lee Dan Farm, Washington Crossing, New Jersey, bid the winning chip of $1,100.00 to take Quality of Schoonhoven.

KINDEW CORNELL, second top of the sale, a daughter of Blackcapper 2d of Globe Hill; bred and consigned by Cornell University, Ithaca, New York. Purchased at $6,250.00 by Mr. R. E. Dutcher, Wye River Farm, Queenstown, Maryland.

The next was Blackbird Cannon, a double bred Bandolier of Anoka 7th granddaughter and a splendid granddaughter she was. Mr. John H. Small III, owner of Rolling Ridge Farm at Laytonsville, Maryland, came to Trenton in order to buy heifers of this breeding providing the individuality came up to his demands for excellence. He never hesitated on her and purchased her at $925.00 and followed that purchase with three others including Bethel Queen Mother 23d for $2,500.00 and two others, each carrying much of the blood of Blackbird Bandolier of Page.

The top buyer as to average was, of course, Mr. Dutcher, who secured the grand champion and then went to $6250.00 to take Cornell University's very good K. Pride heifer, Kindew Cornell, a daughter of Blackcapper 2d of Globe Hill; and to $4,100.00 to capture Blakeford Major's Eldorene, she by Blakeford Black Major; as well as the half sister of the grand champion, Ankony Bandolette at $1,500.00. Wye River should really produce some tops with these four heifers and we wish them the best of success.

Second top purchaser as to numbers and

(Please turn to page 23

A scene during the judging of the sale cattle at the 1944 Eastern Regional Show and Sale. The judges: Otto G. Nobis, Davenport, Iowa, president of the American Aberdeen-Angus Breeders' Association and T. Alex Edwards, Watford, Ontario, Canada, president of the Ontario Aberdeen-Angus Breeders' Association.

GOOD HOPE ERICMAN 693739, a son of Eboneezer of Anoka, Grand Champion Bull at the 1944 Northeastern States Breeders' Show and Sale, Rhinebeck, New York, on April 29th. Bred and consigned by Good Hope Farms, Old Chatham, New York, and purchased at $850.00 by Heckmere's Highlands, Valencia, Pennsylvania.

Eastern States

Good Hope and Rally Farms take Championships at the Annual Northeastern Breeders' Show and Sale, with Rally Eurotia 4th Topping the Sale at $1,300.00 and Selling to Doe Run Farm, Coatesville, Pennsylvania.

By GAY QUAMMEN

FROM A MIGHTY SLIM START back several years ago, the annual Northeastern States Breeders' Sale has become one of the leading sales of the east, and at Rhinebeck, New York, on Saturday, April 29th, sixty-two head were sold at an average of more than $450.00. This average is remarkable for more reasons than one. More cattle were offered and more herds were represented; no high prices were experienced as the sale top was but $1,300.00 on a heifer that would have sold for double that figure at Trenton, New Jersey, earlier in the week, and moreover, in the same section of the country, more than two hundred fifty head of breeding cattle had been offered and sold during the week at auction. There is no argument that the prices at Rhinebeck may have been sliced a bit because of the numbers sold earlier in the week. Yet, the average is satisfactory and consignors and buyers alike should be pleased with the results.

Mr. Otto G. Nobis, of Davenport, Iowa, president of the American Aberdeen-Angus Breeders' Association was on hand to place the sale cattle and again made his selections after careful study of the different individuals paraded before him. In choosing his champions, he found a young bull, Good Hope Ericman 693739, a son of Eboneezer of Anoka, a first prize winner at the 1939 International, and chief herd sire at John S. Williams' Good Hope Farm, Old Chatham, New York. To the writer's knowledge this is the first time that Mr. Williams has offered for sale at auction a son of Eboneezer of Anoka. Rally Farms, Millbrook, New York, again claimed a championship. Earlier in the week, a Rally Farms' bred bull was made the grand champion and top selling bull at the Eastern Regional Show and Sale and when Mr. Nobis had completed his judging for the day, Rally Farms had taken another purple, this time for females on Rally Eurotia 4th. It is interesting to note that both champions were sired by Envious Blackcap B. 9th, he a son of Envious Blackcap B. 6th, the 1939 International grand champion bull. It is also of interest to recall that Envious Blackcap B. 9th was the top selling bull at the 1938 International Sale at which event he was purchased by Senator Bontecou at $1,475.00 and has perhaps been the best investment that the Rally Farms' owner has as yet made in the business of breeding Aberdeen-Angus cattle. More and more we discover that top selling cattle in any section of the country seem to be sired by or out of other top selling cattle. It is not the price that makes the difference, but Mr. John Q. Public becomes a rather good judge, and the price is generally determined by the type and quality of a beast as well as its pedigree. It pays to buy the better kind, especially when the better kind is also the well bred ones. But on to the sale. After selling every day, Colonel Arthur W. Thompson, of Lincoln, Nebraska, might be expected to be a bit tired. We know he was tired, but to stop him takes more than a sale a day, and after picking up his "hammer", and with a few brief remarks from the sale manager, and others, the cry was for "cattle". They had not long wait and into the ring came Obed Potter, manager of Rally Farms and the sale was started on the grand champion female.

RALLY EUROTIA 4th 736610, a February 10, 1943, daughter of Envious Blackcap B. 9th from a Prince Pride of Kerrwood dam; and a heifer good enough to be named the Grand Champion at the Northeastern States Annual Breeders' Show and Sale. Bred and consigned by Rally Farms, Millbrook, New York, and purchased at the top price of the sale, $1,300.00, by Doe Run Farm, of Coatesville, Pennsylvania.

Rally Eurotia 4th, as stated before, was a top heifer, and could easily be the bargain of the day. She started rather slow, and went on to a final bid of $1,300.00, going to Doe Run Farm, Coatesville, Pennsylvania, which same firm also selected the Cornell University bred McHenry Barbara, Edwin's Barbara Cornell, at $800.00, and both were well worth the chips they cost.

Second animal to be sold was the grand champion bull, Good Hope Ericman 693739, about whom comment has been made earlier in this report. Like the champion female, he, too, can be considered a bargain, for he has plenty of type, lots of quality, and enough scale with smoothness to be a satisfactory sire. He was purchased at $850.00 by Mrs. E. H. Heckett for Heckmere's Highlands at Valencia, Pennsylvania. In studying his pedigree, one can note many a great beast, including, Blackbird Bandolier of Page, Glencarnock Revolution 6th, Blackcap Revolution, Ebonessa of Don Head, Repeater of Wheatland, Chimera of Wheatland, Blackmere 97th, Prizemere 32d and so on and on, all of which have had a share in bringing about the production of this young bull. There is no question in this writer's mind that Good Hope Ericman is the best beast that Mr. John S. Williams has ever offered for sale, either at private treaty or public auction.

Bonniebrook Enchantress was next and Mrs. William Landauer bought her for Ruffalands Farm at the reasonable figure of $825.00, and she was another bargain. Mark this. Next year, a larger crowd will be in attendance to get these well bred cattle, and they may cost a few more dollars.

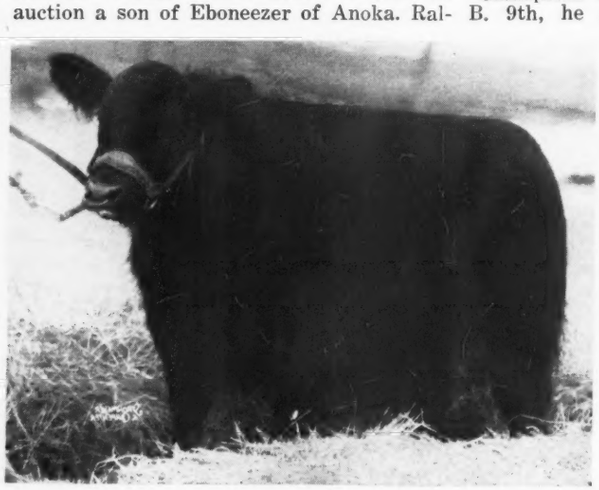

SUNSET BURGESS 757630, a son of Bethel Blackcap Bandy consigned by Laurel Hill Farm, Blandford, Massachusetts, and purchased at $700.00 by Ess Kay Farm, East Aurora, New York. This calf should develop into a great young bull, for about all he lacked was age and development.

←Blackbird Barry *Repeats*

BLACKBIRD BARRY has proven himself to be one of the outstanding sires of the breed. He has sired the Grand Champion and top selling animal at the 1943 and 1944 Eastern Regional Sales in Trenton, besides many other top animals at the premier Eastern Sales.

His Son→

ANKONY BARCA 652337

Grand Champion Bull at Trenton in 1943 and sold to Briarcliff Farms for $3,700. His first calves show great promise.

and His Daughter→

For Seed Stock
Bred Like These
CHAMPIONS
Visit or Address
↓

ANKONY MIGNONNE PRIDE 701106

Grand Champion Female at Trenton in 1944. Sold to Wye River Farms, Queenstown, Maryland, for $8100.00. Our best wishes go with this heifer to her new owner and also her half sister Ankony Bandolette 2d, who went with her.

ANKONY FARMS — **RHINEBECK, NEW YORK**

ALLAN A. RYAN, JR., Owner — JAMES IRONSIDE, Manager

HARMONY FARM
DOUGLASSVILLE, PENNSYLVANIA

Our Very
Best Wishes
and Thanks

To the buyers and contending bidders for our consignment to the Eastern Regional Sale at Trenton, New Jersey, on April 25th and 26th.

Willard H. Alexander
Benny Goodman
Owners

Charles Werner
Manager
Douglassville, Pa.

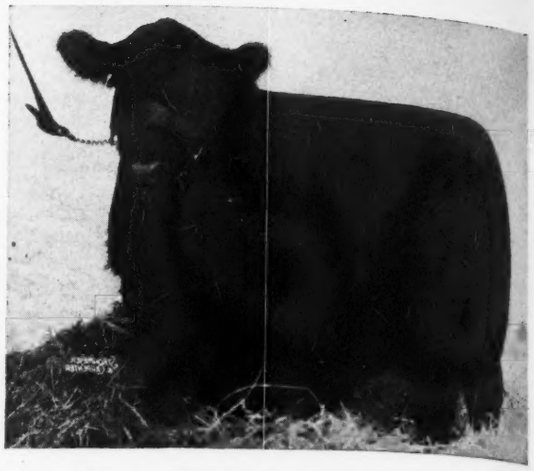

GLOBE HILL EDELLOR 2d 745-533, a son of Eileenmere 309th from a Briarcliff Eurotas dam of the Hartley Edella strain. A real herd sire prospect. Bred and consigned by Fuerst Stock Farm, Pine Plains, New York. Purchased at the top price paid for bulls at the Northeastern Breeders' Sale, $910.00 by Mr. John Anderson, Sandy Hook, Connecticut.

The top bull, Globe Hill Edellor 2d, a son of Eileenmere 309th and out of a Hartley Edella dam was not the champion bull, but he was a contender. It seems that Mr. John Anderson, of Sandy Hook, Connecticut, came to Rhinebeck to buy this bull, and there were others who had the same idea, but Mr. Anderson's $910.00 bid was sufficient to gain ownership of him.

Mrs. John Hanes, of Millbrook, New York, proved to be the heaviest buyer of the day, securing six head, and Mr. Robert Sinclair, of Gainesville, Florida, was next with five lots, followed by several who secured four or less.

Distribution was excellent with six states other than New York or besides New York being represented and thirty different buyers, from New York, and Connecticut to Florida. Following is a list of the buyers and their respective purchases:

SUMMARY:

62 Lots,	$28,100.00,	average	$ 453.22
6 Bulls,	4,070.00,	average	678.33
56 Females,	24,030.00,	average	429.10
Top 5 Lots,	4,685.00,	average	937.00
Top 10 Lots,	8,295.00,	average	829.50
Top 15 Lots,	11,305.00,	average	753.66
Top 20 Lots,	14,055.00,	average	702.75
Top 25 Lots,	16,555.00,	average	662.20

Top Bull: GLOBE HILL EDELLOR 2d 745533, calved March 14, 1943. Sire, Eileenmere 309th 595368. Bred and owned and consigned by Fuerst Stock Farm, Pine Plains, New York. Purchased by Mr. John Anderson, Sandy Hook, Connecticut..$ 910.00

Top Female: RALLY EUROTIA 4th 736-610, calved February 10, 1943. Sire, Envious Blackcap B. 9th 542490. Bred, owned and consigned by Rally Farms, Millbrook, New York. Purchased by Doe Run Farm, Coatesville, Pennsylvania..... 1300.00

BULLS:

General of Cannon's Ranch 700955, (Cannon's Ranch), calved March 5, 1942; sire, Warren Cannon 5th 574326; Mole's Hill Farm, Sharon, Connecticut.....$ 725.00

Barbara Corneller 17th 718977, (Cornell University), calved November 5, 1942;

(Please turn to page 97

Briarcliff Farms
The Pioneer Aberdeen-Angus Herd in the East

Presents a Pair of Real Herd Bulls:

ANKONY BARCA 652337
The Grand Champion and top selling Bull at the Eastern Regional Aberdeen-Angus Breeders' Show and Sale, 1943. Sired by Blackbird Barry, and he by Blackcap Barry.

BLACKCAP GRENADIER G. R. 3d
An outstanding Show and Breeding Son of Black Bardolier, who was sired by Bandolier of Anoka 6th the 1931 International Grand Champion Bull.

Young Stock for Sale at all Times.

Briarcliff Farms, Pine Plains, N.Y.
ANTHONY DREXEL DUKE, Owner — SAMUEL H. MORRISON, Manager

Aberdeen-Angus **DUKE FARMS** **Jerseys**

Herd Sire: **Bataan of Wickwire 681208**

OUR Aberdeen-Angus herd now numbers thirty head and represents such well known sires as: BLACKCAPMERE of BROADVIEW; BARBARIAN of ROSEMERE 127th; ENFILEEN'S BANDOLIER 2d; PONTONIER of WINTON; ROBERT the BRUCE of WICKWIRE; REVOLUTION of PAGE 53d; EPPONIAN of SHENANDOAH; CARBONIER 3d of WINTON and BEMASTER of DELMENY.

WE are to date, well pleased with the calves sired by BATAAN of WICKWIRE and they stamp him as a great breeding bull. "Beginner's luck" has given us a majority of heifers which we consider "tops".

WE would welcome the opportunity of showing you our Aberdeen-Angus and Jersey herds at your convenience. The farm is located on Highway 31, one and a half miles south of Somerville on the Belle Meade road. Turn at (Flagtown) Park entrance. No appointment necessary, but telephone Som. 60 or 994 if you prefer.

Duke Farms **Somerville, New Jersey**

(Herds fully accredited No. 1048)

DORIS DUKE CROMWELL, Owner — GEO. A. LaFEVER, Manager

Silver Hill Farms
EASTBROOK, MAINE — MONSON, MASSACHUSETTS

Crystal Springs Angus Ranch
Herd Sire:
EVAXUS MARSHALL 571745
Dr. R. S. Akers, Owner, Crystal Springs, Pa.
Charles Barton, Manager

Blackbriar Farm
JOCK'S ESCORT C. S. 2d 679517
A double grandson of Repeater of Wheatland
RALLY BLACK ENVIOUS 2d 648741
A grandson of Envious Blackcap B. 6th and of Revelerica
★ ★ ★
Dover Plains, Dutchess Co., New York
John H. Baker, Owner Richard Hamilton, Mgr.

Dunwalke Farm's Sale

Dr. Ralph Wadley, Raona Farms, of Williamston, Michigan, takes Top Bull, Dunwalke Juan 751067, at $5200.00 as Dunwalke Farm's First Auction Sells at a general Average of $573.81. White Gates Farm, of Flanders, New Jersey, takes many Tops, including Dunwalke Belinda 3d, the Top Female, at $1,500.00.

By GAY QUAMMEN

DESPITE one of the heaviest rains during a very rainy season, Dunwalke Farm staged the first of a series of annual sales at the farm at Far Hills, New Jersey, on April 27th and the outcome should be considered highly satisfactory to all concerned.

Starting the sale was the little bull, Dunwalke Juan 751067, a June, 1943, son of Repeater's Barbara 639619, he a son of Repeater of Wheatland 5th, by Repeater of Wheatland. The dam of this calf was a daughter of Bar Prince of Sunbeam, by the 1938 International grand champion bull, Black Prince of Sunbeam, and with it all a member of that highly prized tribe, the Juanerra Ericas. Prior to the sale, conversation among those around the barns was more or less confined to this exceptional young herd bull prospect. To describe him most easily would be to state that he was the same excellent type as was Prince Eric of Sunbeam, the 1944 National Show and Sale, Grand champion bull, who sold for

(Please turn to page 22

Rolling Ridge Farms

Registered
Aberdeen-Angus Cattle
and
Berkshire Hogs

Visitors Welcome

RAYMOND RUBICAM, Owner
HAROLD HAMILTON, Manager

DANBORO, Bucks County, PENNA.

Wethersfield

Our Herd Sires:
Briarcliff Black Pudd 2d 577269 and
Wethersfield Minor Lad 671680
Are siring a nice lot of spring calves.
Owen R. Boyd, Manager
CHAUNCEY STILLMAN, Owner
AMENIA, NEW YORK

Foundation Herd for Sale

EIGHT to TWELVE outstanding Cows bred to REVEMERE of COLD SATURDAY. This thick, low, soggy bull is also offered. T. B. and Bangs Accredited. Priced right. Telephone Thomastown. 73-14.

WINDSOME FARM, LITCHFIELD, CONN.
Joseph R. Busk, Owner Carroll Chase, Mgr.

Rockhills Farm

Blackcapper 2d of Globe Hill
Former Herd Sire of Cornell University
FOR SALE: FOUNDATION STOCK
L. HARVEY, Mgr., DUNDEE, N. Y. Tel. 3163

FLYING CLOUD FARMS . . . .

ALSTEAD, N. H.

Laurel Hill Farm Blood Lines

Herd Sire: SUNSET REVOLUTION 2d, outstanding son of Prideman 17th of Alpha Road.

Young Stock Offered

Visitors Always Welcome

Our Thanks and Best Wishes to

Captain H. H. Neuberger, U.S.M.C.R., Red Bank, New Jersey, for his purchase of the young bull, BURGESS of RUFFLANDS, 742302. It is our hope that this bull will develop and prove to be a great herd sire.

Also to Lt. Commander Thomas Butler, U.S.N.R., San Antonio, Texas, for his purchase of our two year old, GEORGINE'S PRIDE R. 716292, an animal, that we consider to be worthy of being in any good breeding herd.

Also the buyers and contending bidders on our consignments to the Eastern Regional and Northeastern Breeders' Shows and Sales. We appreciate the appraisal that breeders place on our cattle at these auctions and shall strive to improve each and every consignment.

For Sale:

Well Bred, Modern Type Seed Stock

Rufflands, Red Hook, New York

WM. LANDAUER, Owner EARL FERRELL, Manager

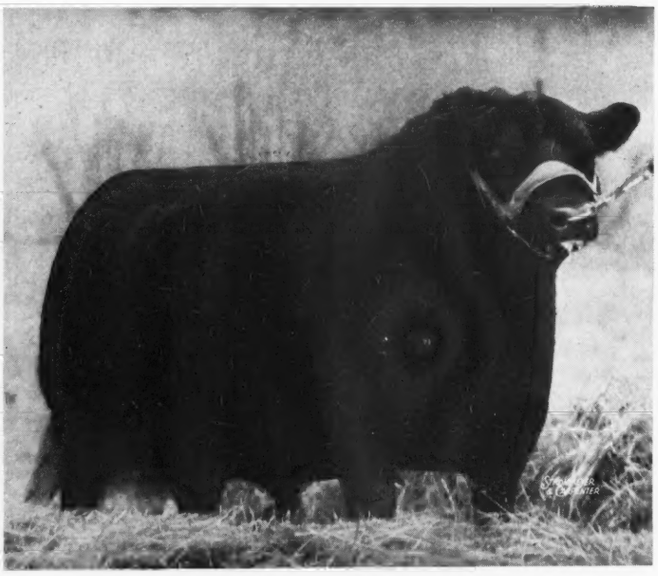

EVADER'S QUALITY BARDOLIER 612551—One of the Stock Bulls at H I Farm, Bay Shore, Long Island, N. Y.; double grandson of Black Bardolier 480883, four times grand champion at Michigan State Fair, and Grand Champion at the Canadian Royal Exposition.

H I Farm Sale

H I Farm stages a Successful Auction on April 28th at Bay Shore, Long Island, with a Top of $1330.00 which was paid for Rally Queen 5th 647099, who is a Daughter of Envious Blackcap B. 9th, she being purchased by Mr. Eugene K. Denton, the owner of White Gates Farm, located at Flanders, New Jersey.

By GAY QUAMMEN

MR. HANS ISBRANDTSEN, owner of H I Farm at Bay Shore, Long Island, has again established a sale in a new territory. To my knowledge there has been no sale of registered beef cattle, and certainly not of Aberdeen-Angus cattle, on Long Island in many, many years. We must admire the courage of Mr. Isbrandtsen in offering to the public as well bred a set of cattle as he did on April 28th.

That they were worth the money is most true and that those who attended the sale had an opportunity to invest money is also true. It is interesting to note that cattle went as far West as Iowa with both Mr. John B. Brown and Mr. Otto G. Nobis taking one or two for their own herds. Besides the state of New York purchasers were on hand from Michigan, New Jersey, Virginia and the Canadian province of Ontario.

To those who failed to attend the sale, it is the opinion of this writer that they missed a bet, for Mr. Isbrandtsen offered as much for the money as has been done in most any sale at which we have been present this year. Many of the cattle were bred to an outstanding young bull, so outstanding in fact that he was the center of attraction and Mr. Otto G. Nobis, President of the American Aberdeen-Angus Breeders' Association, requested and secured a price on Evader's Quality Bardolier, a double bred grandson of the great Hendren Brothers bull, Black Bardolier, and after the price had been given Mr. Nobis promptly purchased this bull for himself to use in his Wilton Farms herd at Davenport, Iowa.

Mr. Eugene K. Denton, owner of White Gates Farms, at Flanders, New Jersey, was not only the purchaser of the top female, but also selected eight other heifers that should be a nucleus for a very decent herd of breeding cattle.

Prior to the sale, comment was made that because of the size of the crowd, which was not large, cattle might sell far under their value and that with the blood lines that made up the H I herd, causes us to state that it really was one of the bargain sales of the entire season.

It was most interesting to note that during the sale such bidders as Mr. Nobis, Dr. Wadley, Senator Bontecou, John B. Brown, and Mr. Alex Edwards all made purchases and frequently were competing bidders for some of the cattle being offered. Buyers of several head included Mr. Denton; Mr. F. H. Bahlsing, of Allentown, New Jersey; Bush Farms, of Jerico, New York; Good Hope Farm, of Old Chatham, New York; and Mr. J. T. Stumpf, of Rapidan, Virginia.

Colonel Arthur W. Thompson, of Lincoln, Nebraska, was on the block and sold in his usual most effective manner.

It is our opinion that Mr. Isbrandtsen will stage another auction of Aberdeen-Angus cattle at H I Farm at Bay Shore, Long Island, to promote the breed in his particular locality and to show to people the kind and quality of cattle that he is breeding at Bay Shore. It is also the opinion of the Journal that when he does make another auction that he will have a far larger group of people and that his prices for cattle offered will be commensurately better.

However, this writer has attended many a sale where sixty head of cattle had been offered and sold for far less money than the seventeen thousand five hundred and thirty dollars which was the total receipts of the day on thirty-eight lots, which made an average of almost four hundred and fifty dollars.

We might go on and mention the sale of different cattle, but a perusal of the sale list which follows this comment will give complete information. Considering the time that the sale had been announced, which was short, and the comparative childhood of the herd, we believe that Mr. Isbrandtsen, of H I Farm, staged a most successful event and one that should be real advertising for future H I Farm bred cattle.

Following is a short summary and a list of purchasers:

SUMMARY:

38 Head,	17,345.00, average	$ 456.4[illegible]
Top 5,	4,355.00, average	871.[illegible]
Top 10,	7,345.00, average	734.[illegible]
Top 15,	9,830.00, average	655.[illegible]

Top Cow: Rally Queen 5th 647099, calved April 26, 1941: sire, Envious Blackcap B. 9th 542490; White Gates, Flanders, New

(Please turn to page 5[illegible])

Paul Whiteman's

Walking Horse Farm
ROSEMONT, NEW JERSEY

Home of
Bandolier of Anoka 13th

We are offering
Some of his outstanding sons and daughters for sale. Visitors always receive a Cordial Welcome.

Herbert's Hill Farms
(Inc.)
West Chester . . . . Pennsylvania

Home of
Barbara Corneller 127th
New York State Fair Grand Champion Bull. His first two calves at public auction sold for $1000.00 each. Young Bulls and vaccinated Heifers.

Herbert F. Schiffer, President — John Gerrow, Manager

Good Hope Farm
OLD CHATHAM, NEW YORK

These are the Bulls
That will produce our 1944 calf crop. Eboneezer of Anoka, our proven top herd sire; Blackbird Bandolier of Page 12th, an intensely bred Eline Bull, out of a daughter of the dam of Blackbird Bandolier of Page, whose first calves do really look good. Good Hope General's Pride, an outstanding son of General 6th of Page; Prideman 17th of Alpha Road, the grand old bull who did so much for Laurel Hill Farm; and Ravenswood Pride 4th, a three-quarter brother to Ravenswood Pride Eric. I am confident that these bulls mated to our carefully culled herd of one hundred breeding females are producing the type of cattle that the modern Aberdeen-Angus breeder wants.

John S. Williams — **Old Chatham, New York**

Highlights of the
DUNWALKE SALE
April 27th

DUNWALKE JUAN, $5,200.00 bull calf.

This fine grandson of our herd sire, Bar Prince of Sunbeam, was sold after spirited bidding to Raona Farms, Williamston, Michigan.

Prominent among the bidders at the sale were E. K. Denton, White Gates Farms, Flanders, N. J., who acquired nine lots, including the top of the female offering, Dunwalke Belinda 3rd—a young cow sired by Repeater of Wheatland 5th with heifer calf at foot by Bar Prince of Sunbeam; and Joseph P. O'Dowd, Pine Brook, N. J., whose lots included Dunwalke Erlola, a 1942 heifer sired by Bar Prince of Sunbeam.

AMONG well-known New Jersey breeders who made purchases were William G. Mennen of Hideaway Farm, Chester, President of the New Jersey Angus Association; John E. Postley of Lee-Dan Farms, Washington's Crossing; Charles E. Yager of Hackettstown, and Paul Miklau of Juliustown.

Other out-of-state buyers included Hollyfield Farm, Manquin, Va.; Herman S. Heston, Newtown, Pa.; John A. Kienle, Land's End Farm, Grasonville, Md.

The results of this, our first public sale, were most gratifying to Dunwalke and to George Porteous, our manager. We shall continue under the stimulus of this encouragement to breed and select fine quality stock for our next year's sale.

During the year Dunwalke Farm will have quality Aberdeen-Angus for sale. Herd owners or managers are welcome to inspect our herd at any time, or sales may be arranged by correspondence.

Dunwalke Farm
FAR HILLS
NEW JERSEY

Owners:

BEDMINSTER FARM, INC. • C. DOUGLAS DILLON, *Pres.*

Dunwalke Farm's

(Continued from page 19)

$40,000.00 at auction to Mr. Ralph Smith, of Kansas City and Chillicothe, Missouri. Those of us who have had the chance to see most of the better sales were agreed that Dunwalke Juan was certainly one of the greatest young prospects that has been offered for sale in a long, long time. After the sale, Dr. Wadley made the very wise statement to the effect that for a year or so, he was going to forget about the calf, and just let him develop. It is the opinion of yours truly that the calf, under the care of Mr. Ray Smith, Dr. Wadley's farm manager, will respond to the care and fitting to which he is entitled by right of individuality and blood lines.

The females were offered and first in the ring was Dunwalke Belinda 3d 668827, a daughter of Repeater of Wheatland 5th and from a dam by Revelation 11th, by the International grand champion, Revolution 7th. She had many bidders and finally went at $1,500.00 to Mr. Eugene K. Denton, White Gates Farm, Flanders, New Jersey. Mr. Denton was not only the heaviest buyer as to numbers, securing nine head, but was a consistent bidder and buyer on almost all of the top females offered, securing Elba Elborea, a daughter of Elber Marshall 32d and out of a Larmer bred Elba Erica, which same took an even $1,000.00 bid. Mr. Denton also secured the June, 1943, daughter of the last cow mentioned. Next high buyer was Mr. John Postley, Lee Dan Farm, Washington's Crossing, New Jersey. Mr. Postley on many occasions was the final contender and when the sale had been completed he had secured eight head to add to his herd. Mr. W. G. Mennen, Hideaway Farm, Chester, New Jersey, was not fooling much when he bid and bought two Erica daughters of Bar Prince of Sunbeam and a daughter of Ellnora's Dunwalke, he a son of Revelation 11th. This heifer was a Miss Burgess daughter from a Revolution 50th dam with the second dam by Blackcap Revolution.

Mr. Joseph R. O'Dowd, of Pine Brook, New Jersey, secured several including the very good Eisa Erica daughter of Bar Prince of Sunbeam, Dunwalke Erlola 689-446, whose dam is a granddaughter of Bell Boy M. K. and also traces to Blackcap Revolution.

Considering weather, the fact that many of the cattle offered were hardly of an age to have gained their full development, and that one hundred and fifty head had been sold just a few miles away the two days before, Dunwalke can justly be proud of the results of their first auction. Mr. Porteous, superintendent at Dunwalke has much for which to be congratulated, for he has put together a herd that can go places in the east and in the midwest, and his herd bulls seem to be getting the kind of calves that he used to fit and show to top places when he was in the midwest. Colonel A. W. Thompson, of Lincoln, Nebraska, was in his usual excellent form and assisted much in the satisfactory results of the sale. Following is a list of buyers and their respective purchasers. Buyers on this occasion will, no doubt, find their new charges to be most profitable and valuable in the breeding pens for George Porteous has mated and developed them that way.

DUNWALKE JUAN 751067—Calved June 4, 1943; sire, Repeater's Barbara 639619; dam, Dunwalke Juana 639-625; first grandson of Dunwalke's two splendid herd bulls, Repeater of Wheatland 5th 523859, and Bar Prince of Sunbeam 567028; bred at Dunwalke and sold in their first auction sale to Raona Farms, owned by Dr. Ralph Wadley, of East Lansing, Michigan, whose farm is located at Williamston, for the sale top of $5200.00.

SUMMARY:

38 Lots sold for	$21,805.00, average	$ 573.81
4 Bulls sold for	6,065.00, average	1516.25
34 Females sold for	15,740.00, average	462.94
Top 5 Head	9,925.00, average	1985.00
Top 10 Head	13,200.00, average	1320.00
Top 15 Head	15,435.00, average	1029.00

Top Bull: Dunwalke Juan 751067, calved June 4, 1943, bred and owned by Dunwalke Farm, Far Hills, New Jersey. Sire, Repeater's Barara 639616; dam, Dunwalke Juana 639625. Purchased by Dr. Ralph Wadley, Raona Farms, Williamston, Michigan 5,200.00

Top Cow: Dunwalke Belinda 3d 668827, calved September 14, 1941, bred and owned by Dunwalke Farm, Far Hills, New Jersey. Sire, Repeater of Wheatland 5th 523859; dam, Black Belinda M. 5th 551-726. Purchased by Eugene K. Denton, White Gates Farm, Flanders, New Jersey.. 1500.00

BULLS:

Dunwalke Elberon 2d 735507, calved May 24, 1943; sire, Bar Prince of Sunbeam 567028; Joseph P. O'Dowd, Pine Brook, New Jersey.... 300.00

Dunwalke J. Miller 735-503, calved May 4, 1943; sire, Bar Prince of Sunbeam 567028; (Please turn to page — Newtown, Pa. 265.00

Dunwalke Juan 751067, calved June 4, 1943; sire, Repeater's Barbara 639619; Raona Farms, Dr. & Mrs. Ralph Wadley, East Lansing, Mich... 5200.00

Dunwalke Jarno 689468, calved September 1, 1942; sire, Bar Prince of Sunbeam 567028; Joseph P. O'Dowd, Pine Brook, New Jersey 300.00

COWS:

Dunwalke Erlola 689446, calved June 18, 1942; sire, Bar Prince of Sunbeam 567028; Joseph P. O'Dowd, Pine Brook, New Jersey 1450.00

Dunwalke Eisa 17th 735496, calved March 17, 1943; sire, Bar Prince of Sunbeam 567028; Hideaway Farm, William G. Mennen, Chester, New Jersey 700.00

Dunwalke Blackcap 13th 689438, calved May 1, 1942; sire, Repeater of Wheatland 5th 523859; Joseph P. O'Dowd, Pine Brook, New Jersey 775.00

Dunwalke Eisa 15th 689436, calved March 21, 1942; sire, Repeater of Wheatland 5th 523859; Charles E. Yager, Hackettstown, New Jersey 400.00

Dunwalke Blackbird 7th 689472, calved September 5, 1942; sire, Elnora's Dunwalke 550251; Paul Miklau, Juliustown, New Jersey 250.00

Dunwalke Blackcap 12th 689435, calved March 21, 1942; sire, Elnora's Dunwalke 550251; Hollyfield Farm, Manquin, Virginia 300.00

Dunwalke Enchantress 6th 689441, calved May 10, 1942; sire, Repeater of Wheatland 5th 523859; Herman S. Heston, Newton, Pennsylvania 285.00

Dunwalke Elba 4th 689445, calved June 17, 1942; sire, Bar Prince of Sunbeam 567028; White Gates Farms, E. K. Denton, Flanders, New Jersey 500.00

Dunwalke Elba 3d 689443, calved June 7, 1942; sire, Bar Prince of Sunbeam 567028; White Gates Farms, E. K. Denton, Flanders, New Jersey 350.00

Dunwalke Eileen 2d 689461, calved August 1, 1942; sire, Bar Prince of Sunbeam 567028; Lee-Dan Farms, John E. Postley, Washington's Crossing, New Jersey..... 400.00

Dunwalke Belinda 4th 689448, calved June 19, 1942; sire, Repeater of Wheatland 5th 523859; Herman S. Heston, Newtown, Pennsylvania 275.00

Dunwalke Evergreen 3d 689469, calved September 3, 1942; sire, Bar Prince of Sunbeam 567028; Lee-Dan Farms, John E. Postley, Washington's Crossing, New Jersey 200.00

Dunwalke Elba 5th 689453, calved July 15, 1942; sire, Bar Prince of Sunbeam 567028; Hideaway Farm, William G. Mennen, Chester, New Jersey 510.00

Dunwalke Belinda 6th 751071, calved June 15, 1943; sire, Bar Prince of Sunbeam 567028; White Gates Farms, E. K. Denton, Flanders, New Jersey 575.00

Dunwalke Elnora 3d 751066, calved June 1, 1943; sire, Bar Prince of Sunbeam 567028; White Gates Farms, E. K. Denton, Flanders, New Jersey 300.00

Dunwalke Empress 2d 628749, calved November 21, 1940; sire, Behemus of Page 510400; Lee-Dan Farms, John E. Postley, Washington's Crossing, New Jersey.... 650.00

Elba Elborea 546448, calved March 26, 1938; sire, Elber Marshall 32d 494024; White Gates Farms, E. K. Denton, Flanders, New Jersey 1000.00

Dunwalke Pride 541050, calved September 12, 1937; sire, Andelot Elban 455392; Land's End Farm, John A. Kienle, Grasonville, Maryland 300.00

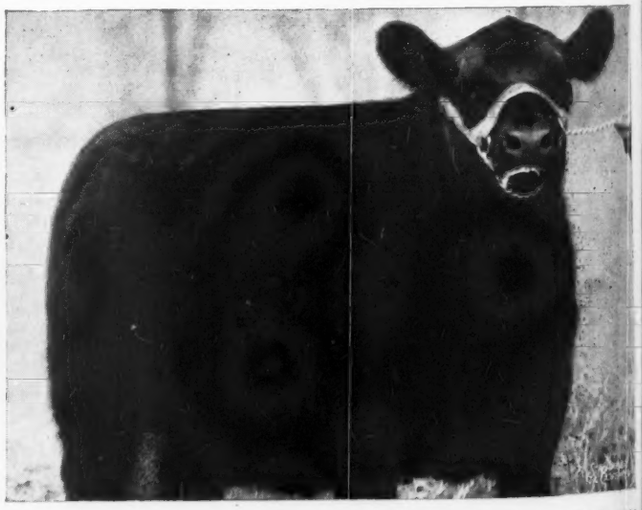

HOTHER'S PRIDE NUBBINS 723690—Calved June 24, 1942; sire, Evader's Quality Bardolier 612551, by Evader's Evader 534359; dam, Andelot Pride Alban 607175; bred by H I Stock Farm, Bay Shore, Long Island; purchased in the H I Stock Farm sale at $640.00, by Dr. Ralph Wadley, Raona Farms, Williamston, Michigan.

Dunwalke Belinda 3d 668827, calved September 14, 1941; sire, Repeater of Wheatland 5th 523859; White Gates Farms, E. K. Denton, Flanders, New Jersey 1500.00

Dunwalke Eileen 672698, calved July 21, 1941; sire, Black Peer of Sunbeam 562828; Hollyfield Farm, Manquin, Virginia 350.00

Miss Burgess of Dunwalke 2d 628752, calved December 3, 1940; sire, Elnora's Dunwalke 650251; Hideaway Farm, William G. Mennen, Chester, New Jersey 600.00

Beau's Cora 2d 568669, calved April 15, 1939; sire, Revolution 3d of Strathmore 490691; Lee-Dan Farms, John E. Postley, Washington's Crossing, New Jersey 350.00

Ankony Miss Burgess 3d 605147, calved May 5, 1940; sire, Bethel Mariner 531472; Lee-Dan Farms, John E. Postley, Washington's Crossing, New Jersey 300.00

Dunwalke Enchantress 5th 668831, calved October 10, 1941; sire, Repeater of Wheatland 5th 523859; Joseph P. O'Dowd, Pine Brook, New Jersey 300.00

Dunwalke Miss Burgess 689439, calved May 5, 1942; sire, Blackbird Barry 545138; Lee-Dan Farms, John E. Postley, Washington's Crossing, New Jersey 425.00

Dunwalke Belinda 2d 664319, calved July 18, 1941; sire, Bar Prince of Sunbeam 567028; White Gates Farms, E. K. Denton, Flanders, New Jersey 300.00

Blackbird 87th of Sunbeam 552706, calved October 15, 1937; sire, Barban 2d of Sunbeam 443143; Hollyfield Farm, Manquin, Virginia 750.00

Dunwalke Blackbird 3d 628756, calved December 21, 1940; sire, Behemus of Page 510400; Charles E. Yager, Hackettstown, New Jersey 245.00

Dunwalke Elba 6th 735502, calved May 1, 1943; sire, Bar Prince of Sunbeam 567028; Lee-Dan Farms, John E. Postley, Washington's Crossing, New Jersey 180.00

Dunwalke Zara 2d 735494, calved March 12, 1943; sire, Repeater of Wheatland 5th 523859; Paul Miklau, Juliustown, New Jersey 170.00

Dunwalke Blackcap 16th 735499, calved April 3, 1943; sire, Repeater of Wheatland 5th 523859; Herman S. Heston, Newtown, Pennsylvania 150.00

Dunwalke Belinda 5th 751070, calved June 13, 1943; sire, Bar Prince of Sunbeam 567028; White Gates Farms, E. K. Denton, Flanders, New Jersey 300.00

Dunwalke Pride 6th 751078, calved July 23, 1943; sire, Bar Prince of Sunbeam 567028; Lee-Dan Farms, John E. Postley, Washington's Crossing, New Jersey 300.00

Blackcap Marjorie 11th 530470, calved January 15, 1937; sire, Blackcap Benz 6th 435054; White Gates Farms, E. K. Denton, Flanders, New Jersey 300.00

Eastern Regional

(Continued from page 15)

quality was Mr. Thayer, of Gwynllan Farms, Gwynedd Valley, Pennsylvania. Mr. Thayer was a contender on most all of the tops and frequently the final contender; and when the day's work had been completed Gwynllan Farms' herd was increased by ten head, seven of which sold for a thousand or more dollars. Among others, he secured Blakeford Major's Blue Lady at $2,500.00; Epponian's Queen C. S. 2d, by Epponian 12th of Rosemere at $1,500.00; Harmony Georgina, by Globe Hill Karamar, at an even $2,000.00; Ravenswood Ballindalloch, by Eileenmere 260th, at $1,350.00; Ravenswood Jilt, by Envious Blackcap B. 6th at $1,000.00; Erica 3d of Red Gate, by General 6th of Page, at $2,500.00; Blackcap Henderson of R. R. 2d, a daughter of Sunset Blackbird Bandy, at $1,250.00 and others of excellent type and from strains of the breed that are very popular because of their production records.

Mr. Godden also secured two others besides the reserve champion; one Rally Edella 32d, by Envious Blackcap B. 9th, at $2,500.00, and she was well worth the chips, and Sunset of Black Lassie 5th, by Bethel Blackcap Bandy, at the surprisingly reasonable figure of $625.00.

We could go on and on, listing cattle purchased by different breeders from many states, but a study of the complete sale list will afford those who wish that chance to find out where all of the cattle went. We might add, however that Round Top Farm, of Chestertown, Maryland; Merco Stock Farm, of Stroudsburg, Pennsylvania; R. E. McConnell, of The Plains, Virginia; Philip Cleary, of Odell, Illinois; J. O. Mertz, of Mifflinburg, Pennsylvania; were among those who purchased several head in the sale.

Too much credit cannot be given to the sale manager, Mr. W. Alan McGregor as well as his committee; nor can too much be given to Colonel Arthur W. Thompson who did a splendid job, if ever an auctioneer did. Following is a summary and the list of buyers.

SUMMARY:

150 Lots	$119,465.00, average	$ 796.33
20 Bulls	12,625.00, average	631.25
150 Females	106,840.00, average	821.84
Top 5 Lots	24,700.00, average	4,940.00
Top 10 Lots	36,700.00, average	3,670.00
Top 15 Lots	45,140.00, average	3,008.66
Top 20 Lots	52,115.00, average	2,605.25
Top 25 Lots	58,365.00, average	2,334.60
Top 30 Lots	63,725.00, average	2,124.16
Top 35 Lots	68,400.00, average	1,954.28
Top 40 Lots	72,450.00, average	1,811.25

Top Bull: Rally Blackcap Envious 4th 713-936, calved October 15, 1942; sire, Envious Blackcap B. 9th 542490; dam, Schoonhoven Elba 9th 574059. Bred and consigned by Rally Farms, Millbrook, New York. Purchased by Laurel Hill Farm, Blandford, Massachusetts 1940.00

2d Top Bull: Namreg Junior Eric 735052, calved January 22, 1943; sire, Andelot Junior Eric 564106; dam, Jock's Erica C. S. 571053. Bred and consigned by Namreg Manor Farm, Sparks, Maryland. Purchased by H. W. Vaughn, Vaughn Farms, Athens, Georgia 1250.00

2d Top Bull: Blakeford Major's Elban 2d 683049, calved March 2, 1942; sire, Blakeford Black Major 550488; dam, Blakeford Miss Burgess 530492. Bred and consigned by Blakeford Farms, Queenstown, Maryland. Purchased by Oscar Hammerstein, Doylestown, Pennsylvania 1250.00

Top Cow: Ankony Mignonne Pride 701106, calved May 14, 1942; sire, Blackbird Barry 545138; dam, Ankony Pride 2d 569768. Bred and consigned by Ankony Farm, Rhinebeck, New York. Purchased by R. E. Dutcher, Wye River Farm, Queenstown, Maryland 8100.00

2d Top Cow: Kindew Cornell 693039, calved April 13, 1942; sire, Blackcapper 2d of Globe Hill 512918; dam, Schoonhoven Kindew 4th 610964. Bred and consigned by Cornell University, Ithaca, New York. Purchased by Wye River Farm, Queenstown, Maryland 6250.00

3d Top Cow: Blakeford Major's Eldorene 702027, calved November 30, 1942; sire, Blakeford Black Major 550488; dam, Eldorene 2d of Page 502897. Bred and consigned by Blakeford Farms, Queenstown, Maryland. Purchased by Wye River Farm, Queenstown, Maryland 4100.00

BULLS:

Ankony Elbar 713581, (Allan R. Ryan), calved October 21, 1942; sire, Blackbird Barry 545138; Robinwood Farm, Camp Hill, Pennsylvania 500.00

Quorum of Wickwire 681229, (George K. Bailey), calved April 8, 1942; sire, Knight of Wickwire 543465; Lands End Farm, Chestertown, Maryland 300.00

Bethel Quality Lad 741393, (Bethel Farm, Inc.), calved June 16, 1942; sire, Briarcliff Mariner 463320; Kings Eye Farm, Baltimore, Maryland 575.00

Blakeford Major's Elban 2d 683049, (Blakeford Farms, Inc.), calved March 2, 1942; sire, Blakeford Black Major 550488; Oscar Hammerstein, Doylestown, Pa. 1250.00

Earl of Tacaro 725353, (E. T. Chewning), calved January 25, 1943; sire, General of Cremona 562157; Glen Mary Farm, Great Mills, Maryland 400.00

Dalkeith Black Bestor 702651, (N. L. Davidson), calved July 13, 1942; sire, Bethel Minolier 554148; J. George Christopher, Allendale, New Jersey 205.00

Namreg Junior Eric 735052, (Namreg Manor Farms), calved January 22, 1943; sire, Andelot Junior Eric 564106; H. W. Vaughn, Vaughn Farms, Athens, Georgia 1250.00

Cowpens Elba Lad, (Frank L. LaMotte), calved April 21, 1941; sire, Revolution Burgess of Ada 546678; R. E. McConnell, The Plains, Virginia 510.00

Pontonier of Le Baron 736702, (LeBaron Farm), calved December 17, 1942; sire, Pontonier of Winton 573403; Lew Jack Farm, Lost Creek, West Virginia 325.00

Blackcap Jock O. H. F. 711237, (J. W. McCoy), calved December 4, 1942; sire, Rally Black Major 610048; Lands End Farm, Chestertown, Maryland 255.00

Blackcap Lad of Hinchingham 656052, (Clifton M. Miller), calved April 23, 1941; sire, Politician of Wickwire 543-471; Mrs. L. B. Dick, Chester Springs, Pennsylvania 1000.00

Blackbird Revolution Monocacy 2d 688364, (Daniel E. Wight), calved March 26, 1942; sire, Revolution Monoc 561929; Sunnyside Farms, Hedron, New Jersey 500.00

Greenbrier Revolution 3d 696040, (H. B. Moore, Jr.), calved May 24, 1942; sire, Blackcapper 11th of Sunbeam 569520; Kimberton Farms, Phoenixville, Pa. 825.00

Epponian 3d of Elkton 745160, (L. W. Turner), calved March 19, 1943; sire, Epponian Stamp of Broadview 607618; Philip Cleary, Odell, Illinois 415.00

Rally Blackcap Envious 4th 713936, (Frederic H. Bontecou), calved October 15, 1942; sire, Envious Blackcap B. 9th 542-490; Laurel Hill Farm, Blandford, Massachusetts 1940.00

Ravensmere 681157, (Ravenswood Farm), calved March 15, 1942; sire, Eileenmere 260th 560256; Badenoch Farms, New Hope, Pennsylvania 700.00

General 8th of Red Gate 727827, (George K. Bailey), calved October 4, 1942; sire, General 6th of Page 488165; Round Top Farm, Chestertown, Maryland 800.00

Rolling Ridge Major 5th 713283, (Raymond Rubicam), calved July 4, 1942; sire, Rolling Ridge Black Major R. 542393; James W. Maitland, Drivein Farm, Raspeburg, Maryland 300.00

Eros of Schoonhoven 754273, (Schoonhoven Farm), calved April 27, 1943; sire, Black Pride of Schoonhoven 2d 610967; Old Orchard Farm, Doylestown, Pennsylvania 200.00

Barbarian's Choice 729922, (West Virginia University), calved April 14, 1943; sire, Barbarian of Broadview 600789; Philip Cleary, Odell, Illinois 375.00

COWS:

Andelot Blackbird 40th 706113, (Andelot Stock Farms, Inc.), calved June 20, 1942; sire, Esquire of Bordulac 489052; Round Top Farm, Chestertown, Maryland 600.00

Andelot Karama 10th 716878, (Andelot Stock Farms, Inc.), calved November 20, 1942; sire, Esquire of Bordulac 489052; Round Top Farm, Chestertown, Maryland 450.00

Andelot Blackbird 42d 718347, (Andelot Stock Farms, Inc.), calved March 10, 1943; sire, Esquire of Bordulac 489052; Dee-L-Vee Farm, Eden, New York 500.00

Duchess of Andelot 2d 716880, (Andelot Stock Farms, Inc.), calved November 26, 1942; sire, Esquire of Bordulac 489052; S. W. Duckett, Gambrills, Maryland 400.00

Andelot Black Empress 6th 718349, (Andelot Stock Farms, Inc.), calved March 15, 1943; sire, Esquire of Bordulac 489052; Sam L. Smedley, West Chester, Pa. 580.00

Juana 5th of Andelot 716882, (Andelot Stock Farms, Inc.), calved December 7, 1942; sire, Andelot Edictor 524661; Bethel Farm, Pine Plains, New York 750.00

Andelot Juana Erica 3d 745154, (Andelot Stock Farms, Inc.), calved March 30, 1943; sire, Killbuck Prideman 588325; Fair Promise Farm, Betterton, Maryland 1350.00

Andelot Katinka 718351, (Andelot Stock Farms, Inc.), calved March 28, 1943; sire, Andelot Midictor 581862; Raona Farm, Williamston, Michigan 600.00

Ankony Mignonne Pride 701106, (Allan R. Ryan), calved May 14, 1942; sire, Blackbird Barry 545138; R. E. Dutcher, Wye River Farm, Queenstown, Maryland 8100.00

Ankony Bandolette 2d 702503, (Allan R. Ryan), calved November 6, 1942; sire, Blackbird Barry 545138; Wye River Farm, Queenstown, Maryland 1500.00

Kirala of Annefield 727140, (William Bell Watkins), calved December 15, 1942; sire, Ames Plantation Beda's Lad 562717; H. E. Metcalf, Branchville, New Jersey 315.00

Annefield Maid 734296, (William Bell Watkins), calved February 7, 1943; sire, Ames Plantation Beda's Lad 562717; Merco Stock Farm, Stroudsburg, Pa. 400.00

Annefield Shower 735092, (William Bell Watkins), calved May 7, 1943; sire, Ames Plantation Beda's Lad 562717; Lands End Farm, Chestertown, Maryland 300.00

Annefield Kitten 734299, (William Bell Watkins), calved April 8, 1943; sire, Annefield Burgess 600404; Lands End Farm, Chestertown, Maryland 300.00

Oldfield's Blackbird 17th 689299, (George K. Bailey), calved July 19, 1942; sire, General Genevro of Creswell 563356; J. O. Mertz, Mifflinburg, Pennsylvania 315.00

Black Calypso of Wickwire 651983, (George K. Bailey), calved December 2, 1941; sire, Bemaster of Dalmeny 591322; H. E. Metcalf, Branchville, New Jersey 485.00

Blithe Bluebird of Wickwire 681222, (George K. Bailey), calved March 3, 1942; sire, Black Watch of Wickwire 528015; R. E. McConnell, The Plains, Virginia 400.00

Besought Maid of Wickwire 681226, (George K. Bailey), calved April 1, 1942; sire, Gaffer of Wickwire 543476; Kings

(Please turn to page 98

One *of the* Chief Characteristics

To look for in a Breeding Bull, as we know, *is prepotency*, for be he ever so Perfect Looking Himself, unless he can carry on the Type Characteristics of His Family He can not *give His Owner Results* . . . . . .

Evader's Quality Bardolier

Our former junior herd sire did just that at H I STOCK FARM, so much so that when Otto Nobis, President of the Aberdeen-Angus Association, saw his daughters at our recent sale, he not only bought some of the daughters, but also EVADER. This bull has produced uniformly to the credit of his sires BLACK BARDOLIER, BANDOLIER of ANOKA and BLACKBIRD BANDOLIER of PAGE. . . . . .

Our Present Junior Herd Sire

Hother's Bardolier

Sired by BLACK BARDOLIER, by BANDOLIER of ANOKA, by BLACKBIRD BANDOLIER of PAGE, is now proving himself, in the same way, by the calves that are arriving at H I STOCK FARM. He now takes his place among the twelve sons of BLACK BARDOLIER in leading herds of the country.

Kedar Bandolier

1940 Junior International Champion is holding up his reputation.

When in our vicinity, we suggest you visit our place. Also, tell your young men in uniform to stop in when they pass by here.

Breeders of Purebred HAMPSHIRE HOGS

H I STOCK FARM

H. ISBRANDTSEN, Owner

Registered ABERDEEN-ANGUS CATTLE And BELGIAN HORSES

Bay Shore, Suffolk County, Long Island, N. Y.

Tel. Bay Shore 800

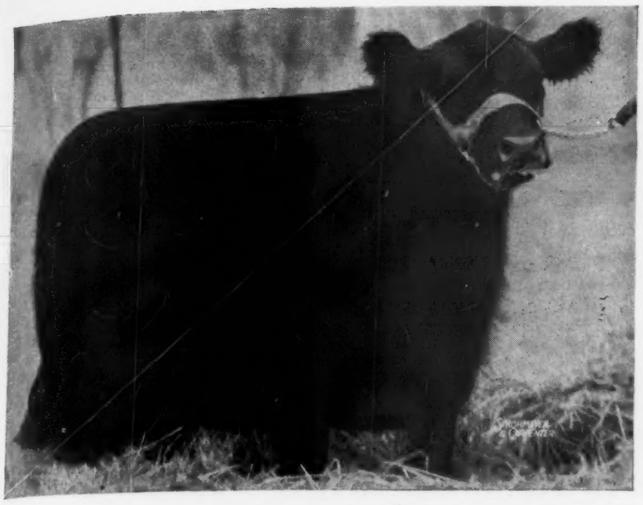

HOTHER'S BESSIE QUEEN 723691—Calved June 24, 1942; bred at H I Farms; another daughter of Evader's Quality Bardolier 612-551; dam, Bessie's Queen 8th of Ada 603-246, she by General of Ada 483257; purchased in the H I Stock Farm sale by Eugene Denton, for his White Gates Farm at Flanders, New Jersey; the price being $475.00; a real bargain.

H I Farm Sale

(Continued from page 20)

Jersey 1330.00

COWS:

Pure Pry of Sandyknowe Kilham (132165), calved January 23, 1942; sire, Willow 3d of Ardmore (72398); Raona Farms, Williamston Michigan ..... $ 650.00

Perilla of Tomdow (130855), calved December 31, 1941; sire, Blissus of Buchanan (111305), Otto G. Nobis, Davenport, Iowa 625.00

Hother's Pride Nubbins 723690, calved June 24, 1942; sire, Evader's Quality Bardolier 612551; Raona Farms, Williamston, Michigan 640.00

Good Hope Lady Pride 4th 654999, calved May 22, 1941; sire, Qualiteer of Sunbeam 507377; Rally Farms, Millbrook, New York 500.00

Bandolier Prospect Lass 9th -68670-, calved September 7, 1941; sire, Bandolier of Anoka 10th 585879; F. H. Bahlsing, Allentown, New Jersey 400.00

Glen Ross Royal Lady 16th -68332- 700-695, calved November 21, 1941; sire, Bandolier of Anoka 11th -57800- 700-699; Edwards Brothers, Watford, Ontario Canada 700.00

Gallant Barbara of Wickwire 651968, calved May 30, 1941; sire, Gaffer of Wickwire 543476; Eugene Denton, White Gates, Flanders, New Jersey 390.00

Marshall's Grateful of 1939 593315, calved July 22, 1939; sire, Even Pass 473751; J. T. Stumpf, Rapidan, Virginia 300.00

Hother's Bessie's Queen 723691, calved June 24, 1942; sire, Evader's Quality Bardolier 612551; White Gates, Flanders, New Jersey 475.00

Hother's Euretta Quality 723692, calved July 14, 1942; sire, Evader's Quality Bardolier 612551; Bush Farms, Jerico, New York 325.00

Hother's Elise 764559, calved June 19, 1943; sire, Bertram's Eileenmere 572-682; F. H. Bahlsing, Allentown, New Jersey 195.00

Evelina Lass 600064, calved January 29, 1940; sire, Blackcap Barry 499747; White Gates, Flanders, New Jersey 700.00

Globe Hill Blackbird 92d 654688, calved July 5, 1941; sire, Kanimura 4th of Briarcliff 477330; Bush Farms, Jerico, New York 305.00

Hother's Blackcap Betty S. 723688, calved June 9, 1942; sire, Evader's Quality Bardolier 612551; Edwards Brothers, Watford, Ontario, Canada 500.00

Rally Queen 5th 647099, calved April 26, 1941; sire, Envious Blackcap B. 9th 542-490; White Gates, Flanders, New Jersey 1330.00

Hother's Miss Burgess 723689, calved June 23, 1942; sire, Evader's Quality Bardolier 612551; White Gates, Flanders, New Jersey 500.00

Hother's Blackcap Quality 759514, calved Febraury 23, 1943; sire, Evader's Quality Bardolier 612551; Good Hope Farm, Old Chatham, New York 405.00

Hother's Elaine Elba 759515, calved April 5, 1943; sire, Evader's Quality Bardolier 612551; White Gates, Flanders, New Jersey 280.00

Hother's Pride Cap 759-529, calved May 7, 1943; sire, Evader's Quality Bardolier 612-551; J. T. Stumpf, Rapidan, Va. 245.00

Hother's Irene Pride 2d 759516; calved April 8, 1943; sire, Evader's Quality Bardolier 612551; F. H. Bahlsing, Allentown, New Jersey 310.00

Hother's Black Lassie 759517, calved April 9, 1943; sire, Evader's Quality Bardolier 612551; White Gates, Flanders, New Jersey 225.00

Hother's Blackcap Beauty 759518, calved Apr. 10, 1943; Evader's Quality Bardolier 612551; White Gates, Flanders, New Jersey 750.00

Karama C. S. 3d 641557, calved June 7, 1941; sire, Jock of Wheatland 543241; Bush Farms, Jerico, New Yark 575.00

Hother's Blackcap Lea 759531, calved May 11, 1943; sire, Evader's Quality Bardolier 612551; W. L. Baragar, London, Ontario, Canada 300.00

Hother's Pride Nubbins E. 759519, calved April 12, 1943; sire, Evader's Quality Bardolier 612551; White Gates, Flanders, New Jersey 200.00

Hother's Blackcap Lea S. 759520, calved April 13, 1943; sire, Evader's Quality Bardolier 612551; J. T. Stumpf, Rapidan, Virginia 200.00

Hother's Blackcap Empress 759522, calved April 16, 1943; sire, Evader's Quality Bardolier 612551; Good Hope Farm, Old Chatham, New York 405.00

Hother's Glencarnock Lassie 759523, calved April 17, 1943; sire, Evader's Quality Bardolier 612551; Good Hope Farm, Old Chatham, New York 460.00

Hother's Miss Burgess 2d 759524, calved April 19, 1943; sire, Evader's Quality Bardolier 612551; Otto G. Nobis, Davenport, Iowa 325.00

Hother's Blackbird 723684, calved May 9, 1942; sire, Evader's Quality Bardolier 612551; F. H. Bahlsing, Allentown, New Jersey 500.00

Hother's Pride McHenry 759525, calved April 22, 1943; sire, Evader's Quality Bardolier 612551; F. H. Bahlsing, Allentown, New Jersey 220.00

Hother's Alexina 2d 759526, calved April 23, 1943; sire, Evader's Quality Bardolier 612551; Good Hope Farm, Old Chatham, New York 400.00

Hother's Miss Wix 759532, calved June 2, 1943; sire, Evader's Quality Bardolier 612551; Good Hope Farm, Old Chatham, New York 475.00

Hother's Blackbird Belle 759533, calved June 3, 1943; sire, Evader's Quality Bardolier 612551; Otto G. Nobis, Davenport, Iowa 225.00

Hother's Blackcap Barrymore 729082, calved June 6, 1942; sire, Evader's Quality Bardolier 612551; J. T. Stumpf, Rapidan, Virginia 485.00

Hother's Bessie Queen 2d 759535, calved June 18, 1943; sire, Evader's Quality Bardolier 612551; El-Jon Farms, Rose Hill, Iowa 875.00

Globe Hill Blackbird 12th 654698, calved August 5, 1941; sire, Kanimura 4th of Briarcliff 477330; Fuerst Stock Farm, Pine Plains, New York 450.00

Globe Hill Queen Mother 11th 654689, calved July 5, 1941; sire, Kanimura 4th of Briarcliff 477330; Rally Farms, Millbrook, New York 500.00

LAUREL HILL FARM
Registered
ABERDEEN-ANGUS CATTLE
"The oldest herd in Massachusetts"
John E. Lathrop, Mgr.
BLANDFORD, MASSACHUSETTS

Dee-L-Vee Farm
•
Pay our herd a visit
•
D. L. VOLKER, Owner — BILL REID, Herd Mgr.
EDEN, NEW YORK

Kimberton Farms
Herd Sires:
Jock's Elban C. S. 593883
Dancote Boxer 557397
Greenbrier Revolution 3d 696040
Visitors are always welcome at Kimberton
H. A. W. MYRIN, Owner
R. F. D. 2
Phoenixville - - Pennsylvania

Ess Kay Farm
EAST AURORA ..... NEW YORK
ANNOUNCING as Manager of Ess Kay Farm
LYMAN F. BAKER
Formerly Agricultural Agent, Madison County, Ohio. Graduate Ohio State.
ANNOUNCING purchase of
SUNSET BURGESS 757630
Reserve Champion Bull at Northeastern Breeders' Aberdeen-Angus Sale, April 29th. This well bred, thick set, outstanding individual will be bred to the daughters of our Senior herd sire DUNWALKE ENSIGN 2d.
S. H. KNOX, Owner

Bonniebrook Farm
Our appreciation
To the buyers of heifers at the Northeastern Breeders' Sale.
Our Consignment
Of four won three firsts and a fourth in the show which is an indication of their quality.
Our Best Wishes
And confidence in their success go with them to their new homes.
B. EDMUND DAVID
ANCRAMDALE, Columbia County NEW YORK

Ernest Peters & Son's Draft Sale

Top Cow, Blackcap Lady Eileen 4th 728370, to Hickory Point Farm, Decatur, Illinois, at $1,125.-00. Entire offering of Forty-six head averaged $400.87. Forty-two Females averaged $406.90

By DICK HAHNE

ON MONDAY, April 10th, 1944, at the farm near Rushville, Illinois, Mr. Ernest Peters presented his spring draft sale in which forty-six head were offered. Four bulls and forty-two females comprised the draft and all were readily accepted by the buyers present.

It was another of those dark, rainy days and the crowd was small, with plenty of seats left in Mr. Peters' new sale barn on the farm. The sale started off with the introduction of Ronnie, Ernest's six months old son, one of the youngest men in the business today, for this firm is now to be known as Ernest Peters & Son.

The little fellow stood by the mike and looked the folks over as his father made the welcoming address, after which Col. Roy G. Johnston took over and the sale started to roll. The first animal coming into the ring about a quarter after one and the entire offering in the bank before two hours had passed. The cattle were passed out so quickly that Ernest and his helpers had a hard time to get the doors opened and closed fast enough to feed the cattle into the ring.

The offering was divided among buyers from Illinois, Colorado, Missouri and Indiana. Five head of top females went to R. T. Davis, Wheat Ridge, Colorado, and four top females to Shamrock Farms, Rushville, Indiana.

One thing that set this sale apart from any other was the fact that two sets of twin heifers were sold, one set sired by Hanes' Eileenmere 5th was two of the top heifers offered, one bringing seven hundred and fifty dollars and going to Hickory Point Farm, purchaser of the top female of the sale at eleven and a quarter and the other going to J. C. McLean, Quincy, Illinois, at five hundred and sixty dollars.

The report of the sale follows. Every animal listed.

SUMMARY:

46 Lots,	$18,440.00, average	$ 400.87
4 Bulls,	1,350.00, average	337.50
42 Females,	17,090.00, average	406.90
Top 5 Head,	4,170.00, average	834.00
Top 10 Head,	7,110.00, average	711.00
Top 15 Head,	9,480.00, average	632.00

Top Bull: Blackcap's Eileenmere H. 723674, calved June 22, 1943; sire, Eileenmere R. 2d 614452. C. A. Dobey, Elkhart, Illinoise ..... $ 400.87

Top Female: Blackcap Lady Eileen 4th 728-370, calved May 6, 1942; sire, Eileenmere R. 2d 614452. Hickory Point Farm, Decatur, Illinois 1125.00

BULLS:

Blackcap Eileenmere E. P. 724437, calved July 3, 1942; sire, Hanes' Eileenmere 5th 614456; Hugh Martin, Colchester, Illinois..$ 425.00

Blackcap Eileenmere 63d 742170, calved April 8, 1943; sire, Postelmere 3d 626-468; H. D. Spiller, Rushville, Illinois..... 200.00

Blackcap Bondmere 4th 742176, calved April 22, 1943; sire, Postelmere 3d 626-468; Carl Edington, Sciota, Illinois..... 205.00

Blackcap's Eileenmere H. 723674, calved June 22, 1942; sire, Eileenmere R. 2d 614452; C. A. Dobey, Elkhart, Illinois..... 520.00

COWS:

Blackcap Lady Eileen 714685, calved June 6, 1939; sire, Hanes' Eileenmere 2d 523-066; South Side Stock Farm, Rockbridge, Illinois 950.00

Eileenmere's Lady 8th 714688, calved May 6, 1941; sire, Hanes' Eileenmere 2d 523-066; Robert Davis, Wheat Ridge, Colorado 600.00

Intensive Blackcap P. 18th 675996, calved June 15, 1941; sire, Hanes' Eileenmere 2d 523066; H. Ward Benson, Memphis, Mo. 525.00

Blackcap Bond P. 14th 675997, calved June 20, 1941; sire, Hanes' Eileenmere 2d 523-066; H. Ward Benson, Memphis, Mo..... 725.00

Blackcap Lady Eileen 3d 714689, calved July 5, 1941; sire, Hanes' Eileenmere 2d 523066; R. T. Davis, Wheat Ridge, Colorado 625.00

Eileenmere's Lady 6th 714686, calved January 2, 1940; sire, Hanes' Eileenmere 2d 523066; Shamrock Farms, Rushville, Ind. 550.00

Enchantress Lass 52d 714687, calved January 2, 1940; sire, Hanes' Eileenmere 2d 523066; Gleckner & Son, Berry, Illinois.... 400.00

Earnest Erica 33d 741125, calved August 1, 1942; sire, Hanes' Eileenmere 5th 614-456; R. T. Davis, Wheat Ridge, Colorado 270.00

Blackcap Eileen 23d 742179, calved May 2, 1943; sire, Hanes' Eileenmere 5th 614-456; R. T. Davis, Wheat Ridge, Colorado 450.00

Blackcap Lady Eileen 2d 714693, calved July 10, 1942; sire, Hanes' Eileenmere 5th 614456; Bruce Bricker, Macomb, Ill. 625.00

Enchantress Lass 54th 742172, calved April 20, 1943; sire, Hanes' Eileenmere 5th 614456; Edwin Dietrick, Concord, Illinois 310.00

Burgess Lady 5th 714694, calved March 16, 1943; sire, Hanes' Eileenmere 5th 614-456; Edwin Dietrick, Concord, Illinois..... 260.00

Bertram's Ballindalloch 22d 742182, calved May 3, 1943; sire, Hanes' Eileenmere 5th 614456; Hickory Point Farm, Decatur, Illinois 750.00

Bertram's Ballindalloch 23d 742181, calved May 2, 1943; sire, Hanes' Eileenmere 5th 614456; J. C. McLean, Quincy, Illinois.... 560.00

Blackcap Lady Eileen 5th 742183, calved May 25, 1943; sire, Hanes' Eileenmere 5th 614456; Shamrock Farm, Rushville, Indiana 410.00

Eileenmere's Lady 7th 714692, calved July 6, 1942; sire, Hanes' Eileenmere 5th 614-456; Alfred Chute, Mt. Sterling, Illinois 325.00

Intensive Blackcap P. 30th 742178, calved May 1, 1943; sire, Hanes' Eileenmere 5th 614456; Shamrock Farm, Rushville, Ind. 300.00

Blackcap Bond 66th 741126, calved August 6, 1942; sire, Hanes' Eileenmere 5th 614-456; R. T. Davis, Wheat Ridge, Colorado.. 450.00

Blackcap Eileenmere's Lady 724438, calved May 15, 1943; sire, Hanes' Eileenmere 5th 614456; C. M. Rundles & Son, El Paso, Illinois 310.00

Eileenmere's Lady 11th 742165, calved April 2, 1943; sire, Postelmere 3d 626-468; Elmer Alford, Clayton, Illinois..... 300.00

Blackcap Empress 219th 742166, calved April 3, 1943; sire, Postelmere 3d 626-468; Shamrock Farms, Rushville, Indiana 360.00

Blackcap Empress 215th 742161, calved March 3, 1943; sire, Postelmere 3d 626-468; H. D. Spiller, Rushville, Illinois..... 260.00

Blackcap Empress 218th 742167 (Twin), calved April 3, 1943; sire, Postelmere 3d 626468; H. Ward Benson, Memphis, Mo. 270.00

Blackcap Empress 217th 742168 (Twin), calved April 3, 1943; sire, Postelmere 3d 626468; H D. Spiller, Rushville, Illinois 265.00

Enchantress Lady 12th 742159, calved Feb-

(Please turn to page 102

Frank M. Bradley & Sons' Sale

Top Bull, Eilean Burgess 31st 679662, to Harken Farms, Osceola, Iowa, at $1,650.00. Forty head of Females average nearly $400.00, with cattle going to four states. F. E. Gleize, Aledo, Illinois, took both of the Top Heifers at $700.00 each.

By DICK HAHNE

ON TUESDAY, April 11th, 1944, Frank M. Bradley & Sons placed before the public another of their good spring draft sales of breeding cattle which were sold at the farm near Avon, Illinois.

The sale pavilion was pretty well packed with breeders and visitors and the event opened with the welcome made by Mr. F. M. Bradley and a parade of the herd sires through the ring, with Mr. Bradley explaining the breeding of each sire used, after which Col. Roy G. Johnston took over the program and the sale was under way, or one could say "under weigh" since enough rain fell during this sale to float a battleship, and for a period of several minutes it rained so hard on the tin roof that the sale was halted since it was impossible to hear the Colonel, even over the speaker system.

The top animal was a bull, Eilean Burgess 31st, a January 1942 son of Eileenmere 163d, who in turn was by Eileenmere 85th out of a Tolan Blackbird dam. Eilean Burgess 31st had for his dam Miss Burgess 7th of Bradley, a daughter of Burgess 29th, chief herd sire, and out of a Miss Burgess of Nisbethill bred dam. She was intensely Earl Marshall bred and the sire was a double bred Eileenmere 32d, by Eileenmere 15th.

This was one of the best herd sire prospects sold during the entire circuit of Illinois sales and passed into the Harken Farms herd at sixteen hundred and fifty dol-

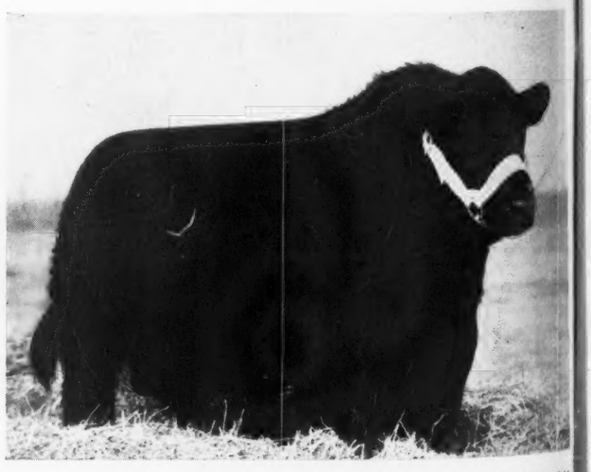

EILEAN BURGESS 31st 679-662—Son of Eileenmere 163d 505985 and Miss Burgess 7th of Bradley 588441; top selling bull in the F. M. Bradley & Sons' spring sale; going to Harken Farms, Osceola, Iowa, at $1650.00; considered one of the greatest bargains of the season.

lars, being one of the best buys of the season.

Two females vied for top honors. Miss Georgina 82d, a daughter of Burgess 29th, went to F. E. Gleize, Aledo, Illinois, at seven hundred dollars and Mr. Gleize also purchased Miss Juanerra 2d, another daughter of Burgess 29th, at the same figure.

Cattle sold into four states. The detailed report follows with each animal sold included in the report.

SUMMARY:

66 Lots,	$22,910.00, average	$ 347.12
26 Bulls,	6,930.00, average	266.54
40 Females,	15,980.00, average	399.50
Top 5,	4,550.00, average	910.00
Top 10,	7,350.00, average	735.00
Top 15,	9,620.00, average	641.33
Top 20,	11,705.00, average	585.25

Top Bull: Eilean Burgess 31st 679662, calved January 2, 1942; sire, Eileenmere 163d. Harken Farms, Osceola, Iowa $1650.00

Top Females: Miss Georgina 82d 747011, calved March 17, 1943; sire, Burgess 29th. F. E. Gleize, Aledo, Illinois 700.00

Miss Juanerra 2d 747023, calved March 28, 1943; sire, Burgess 29th. F. E. Gleize, Aledo, Illinois 700.00

BULLS:

Eilean Burgess 31st 679662, calved January 2, 1942; sire, Eileenmere 163d 505985; Harken Farm, Osceola, Iowa $1650.00

Burgess B. 32d 697574, calved July 5, 1942; sire, Burgess 29th 472613; Chester Cox, Farmington, Illinois 230.00

Double Burgess 16th 697572, calved July 3, 1942; sire, Burgess 29th 472613; R. R. Armstrong, Toulon, Illinois 300.00

Double Burgess 77th 747026, calved March 31, 1943; sire, Burgess 29th 472613; Harold Lucie, Augusta, Illinois 290.00

Burgess B. 39th 747220, calved May 10, 1943; sire, Burgess 29th 472613; M. A. Donovan, Mason City, Illinois 220.00

Burgess B. 38th 747230, calved May 25, 1943; sire, Burgess 29th 472613; M. L. Wingate, Avon, Illinois 175.00

Burgess Juan 5th 747243, calved June 22, 1943; sire, Burgess 75th 607701; Ralph Chadderdon, Adair, Illinois 150.00

Burgess Juan 4th 697579, calved July 16, 1942; sire, Burgess 29th 472613; Alvin Gahuey, Macomb, Illinois 460.00

Burgess Jaun 6th 747215, calved April 20, 1943; sire, Burgess 75th 607701; Paul Trovello, Augusta, Illinois 135.00

Georgene 46th 697563, calved June 5, 1942; sire, Elburgess 20th 596366; Woods Crum, Virginia, Illinois 200.00

Georgene 48th 747225, calved May 20, 1943; sire, Burgess 75th 607701; George Ewan & Sons, Lewistown, Illinois 165.00

Glencarnock 45th 747022, calved March 28, 1943; sire, Burgess 75th 607701; Ray Weisner, Avon, Illinois 180.00

Glencarnock 46th 747012, calved March 18, 1943; sire, Burgess 29th 472613; W. M. Foster & Son, Washington, Illinois 170.00

Glencarnock 44th 747010, calved March 17, 1943; sire, Burgess 75th 607701; Dale Butler, Avon, Illinois 165.00

Glencarnock 23d 747226, calved May 20, 1943; sire, Burgess 29th 472613; B. M. Tolley, Avon, Illinois 140.00

L. Barbara 697570, calved September 1, 1942; sire, Elburgess 20th 596366; Max Pickard, Melbourne, Iowa 850.00

Bar Burgess 49th 747246, calved July 5, 1943; sire, Burgess 75th 607701; Robert Chambers, Prairie City, Illinois 140.00

Bar Burgess 50th 747221, calved May 15, 1943; sire, Burgess 75th 607701; Frank Evereley, Bushnell, Illinois 145.00

Bar Burgess 47th 747236, calved June 8, 1943; sire, Burgess 75th 607701; George Ewan & Son, Lewistown, Illinois 135.00

Bar Burgess 48th 747235, calved June 2, 1943; sire, Burgess 75th 607701; Floyd Zuch, Berwig, Illinois 105.00

Mercer 22d 747018, calved March 25, 1943; sire, Mercer 2d 483138; Carl Barnett, Prairie City, Illinois 220.00

Alban Burgess 5th 747217, calved May 1, 1943; sire, Burgess 29th 472613; F. E. Long, Avon, Illinois 165.00

Queenmere B. 5th 747207, calved April 5, 1943; sire, Burgess 29th 472613; Earnest Teach, Avon, Illinois 185.00

Extra Bull, Roy Emory & Son, Prairie City, Illinois 120.00

Extra Bull, Lorn Chandler, Smithshire, Ill. 125.00

Extra Bull, Russell Olinzer, Abingdon, Illinois 110.00

COWS:

Miss Georgina 43d 697558, calved May 15, 1942; sire, Burgess 29th 472613; W.

(Please turn to page 102

The Home of the Postelmeres

The Postelmere Bulls are making good wherever they have gone . . . .

Hanes' Eileenmere

Chief Herd Sire, a son of the Grand Champion sire Eileenmere 32d, and a sire of top show and breeding stock in his own right.

Sons and Grandsons

Of HANES' EILEENMERE are heading many of the leading breeding herds today. We always have on hand a few good prospects, youngsters that you should inspect if you desire to purchase a herd sire to carry on. Your visit will be appreciated. Your inquiry will be promptly answered.

Southside Stock Farm

ROCKBRIDGE PHILIP H. POSTEL, Owner DON CALVERT, Manager **ILLINOIS**

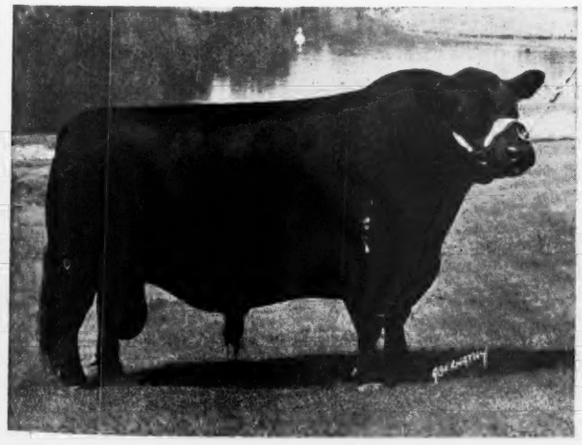

EPPONIAN 12th of ROSEMERE

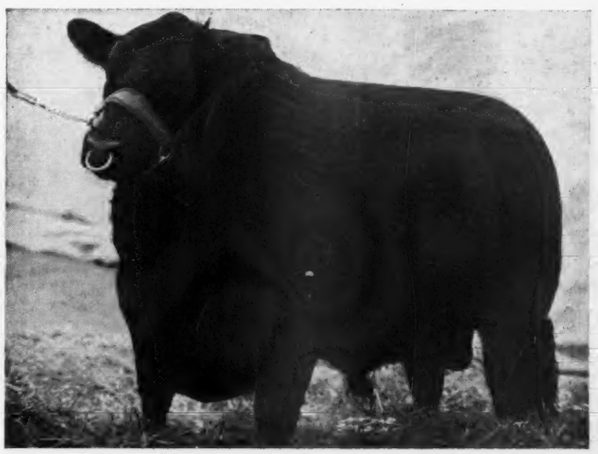

QUEENMERE 321st

The Seventy-two calves sired by the above bulls so far this year are really outstanding. Why not stop in and see them?

Bon Air Farms F. KUEHNE, Jr. Owner T. F. CONLIN Herdsman **Mattoon, Illinois**

MISS MARSHALL CAP S. 5th 655772—Top Cow in the 1944 Central Illinois Breeders' Sale, at Congerville, April 12th. A double granddaughter of Barmarshall 2d of Strathmore, a son of the International Grand Champion Revolution 100th. Consigned by Weaver Brothers, Oak Hill, Illinois; purchased by Lee Koen, Houston, Texas, at $2000.00.

Central Illinois Breeders' Sale

Top Bull, Burgess Envito Dell, to Willis Short & Son, Emden, Illinois, at $2,000.00. Top Cow, Miss Marshall Cap S. 5th to Lee Koen, Houston, Texas, at $2,000.00. The Entire Offering of 128 Head sold for an Average of $319.37.

By DICK HAHNE

ON WEDNESDAY, April 12th, at Congerville, Illinois, the breeders of Central Illinois presented their regular spring sale at the Dells Valley Farms, home of Senator S. E. Lantz, who will hold his semi-dispersion sale there on June 13th.

This regular association sale drew a large crowd and the cattle offered were divided among breeders over a wide area. Twenty-five head from this sale, all of them females, went to the state of Texas. Two were purchased by J. A. McGill, Paris, Texas, and twenty-three head went to Mr. Lee Koen, Willis, Texas, just a short distance from Houston.

Included in Mr. Koen's purchases was the top female of the sale, Miss Marshall Cap S. 5th 655772, a December 22, 1942, daughter of Blackcap Bar 5th, an excellent heifer consigned by Weaver Brothers. This heifer went to Texas to the tune of two thousand dollars and should compare favorably with those top females Mr. Koen purchased in the past season in the South and Southwest sales, as he purchased top females at Tulsa and also tops at the Fort Worth sale this spring.

Top bull was Burgess Envito Dell, a September, 1942, son of Double Burgess, one of Mr. Lantz's consignment that sold to Willis Short & Son, Emden, Illinois, at two thousand dollars. Second top bull was Hickory Point Model 3d, a son of Postelmere 2d, consigned by Hickory Point Farms and purchased by Becker Bros., Jacksonville, Illinois, at eight hundred and seventy-five dollars.

Both Cols. Roy G. Johnston and Arthur W. Thompson assisted in the distribution of this large offering. The report follows, every animal sold is listed.

Sugar Loaf Farms

Featuring the get of GWYNN'S MODEL 582-442, grandson of Eileenmere 32d. Farms twelve miles Northeast of National Stock Yards, Illinois on State Route 157.

BENJ. H. WITTE, COLLINSVILLE, ILL.

Kerr Acres

Good Cattle Priced Right.

A few choice young cattle for sale, either sex. Herd T. B. Certified. Bangs tested. Vaccinated.

NEIL KERR, Owner

PONTIAC, National Bank Bldg. ILLINOIS

SUMMARY

128 Head,	$40,880.00,	average	$ 319.37
42 Bulls,	13,635.00,	average	324.67
86 Cows,	27,245.00,	average	307.82
Top 5 Head,	6,375.00,	average	1277.50
Top 10 Head,	8,785.00,	average	878.50
Top 15 Head,	10,815.00,	average	721.00
Top 20 Head,	12,795.00,	average	639.75
Top 25 Head,	14,640.00,	average	585.60

Top Bull: Burgess Envito Dell 742653, (S. E. Lantz), calved September 20, 1942; sire, Double Burgess, Willis Short & Son, Emden, Illinois $2000.00

Top Cow: Miss Marshall Cap S. 5th 655-772, (Weaver Bros.), calved December 22, 1942; sire, Blackcap Bar 5th, Lee Koen, Houston, Texas 2000.00

BULLS:

Eileenmere of Edgemere 3d 750999, (Glenn Schrock), calved April 15, 1943; sire, Blackcap Eileenmere 32d 617996; Donald C. Williams & Son, Watseka, Illinois ..... $ 225.00

(Substitute); Harvey Sears, Washington, Illinois 165.00

Eileenmere of Edgemere 9th 751003, (Glenn Schrock), calved May 15, 1943; sire, Blackcap Eileenmere 32d 617996; Joe Pfieffer, Shirley, Illinois 200.00

Edella's Earl of Kerr Acres 690162, (Neil Kerr), calved February 6, 1942; sire, Monamere Earl 564248; Alfred Simon, Peoria, Illinois 230.00

Erica's K. 53d 749322, (Wm. J. Kuhfuss), calved February 8, 1943; sire, Eileenmere 295th 589556; J. A. Husemen, Crown Point, Indiana 260.00

Pat's Blackcap M. 6th 707206, (W. H. Mummert), calved May 20, 1942; sire, Pat's Pride B. 596135; Walter Zimmer, Eureka, Illinois 225.00

Hanes' Eileenmere 9th 741467, (Elwood & Ralph Hanes), calved May 11, 1943; sire, Hanes' Eileenmere 5th 614456; Fleming Brothers, Fowler, Indiana 700.00

E. Eileenmere 2d 755376, (Edna Wade), calved September 3, 1943; sire, Effie P's Eileenmere 669683; A. D. Bradshaw, Smithshire, Illinois 360.00

Pat's Blackbird M. 659347, (Willis O. Short & Sons), calved October 2, 1941; sire, Pat's Pride B. 596135; W. N. Foster & Son, Washington, Illinois 255.00

(Sent for Record), (Earl C. Sharp); sire, Blackcap Effie's Lad S. 544898; A. L. Staley, Bloomington, Illinois 185.00

(Substitute); Donald Hayslip, Danvers, Illinois 175.00

Evolution Dell 37th 757534, (W. T. & M. Lantz Risser), calved November 30, 1942; sire, Evolution Dell 24th 674672; F. D. Railsback, Mackinaw, Illinois 215.00

Evolution Dell 38th 757537, (W. T. & M. Lantz Risser), calved December 8, 1942; sire, Evolution Dell 24th 674672; R. P. Rainwater, Pocahontas, Illinois 300.00

Armaghdale Prince 692920, (H. C. Johnstone Sons), calved July 12, 1942; sire, Armaghdale Blackcap 603689; H. M. & Cathrine McKnight, Lincoln, Illinois 250.00

Hickory Point Model 3d 757625, (Hickory Point Farms), calved March 30, 1943; sire, Postelmere 2d 625520; Becker Brothers, Jacksonville, Illinois 875.00

Barmore's Blackcap, (Mr. & Mrs. R. J. Dickinson, Jr. and Harvey Harter), calved April 28, 1943; sire, Barmore 3d 535958; Leslie Boers & Son, Peru, Illinois 175.00

Burgess Blackcap Dell 742650, (Simon E. Lantz), calved July 30, 1942; sire, Double Burgess 488374; C. H. Walters, Piper City, Illinois 310.00

Blackcap Evolution 2d 731415, (Simon E. Lantz), calved August 2, 1942; sire, Eileenmere 142d 499720; Paul Turner, Clinton, Illinois 200.00

Blackbird Blue Ribbon Dell 731416, (Simon E. Lantz), calved August 9, 1942; sire, Barmore 3d 535958; Chas. C. Bonar, El Paso, Illinois 230.00

Burgess Envito Dell 742653, (Simon E. Lantz), calved September 20, 1942; sire, Double Burgess 488374; Willis Short &

Send for Illustrated Catalog

Giving accomplishments of the breed and showing exact location of—

80 Central Illinois Herds

These herds are contributors to the Annual Spring and Fall Sales at Congerville and have cattle of like quality for sale at all times.

Foundation Females—Herd Sire Prospects

At private treaty. Bulls of serviceable age for commercial and range trade. Inquiries answered promptly.

Central Illinois Aberdeen-Angus Breeders' Association

Where you can Buy One or a Carload

SIMON E. LANTZ, Secy-Manager, CONGERVILLE, ILL

Son, Emden, Illinois 2000.00

Sonja's King 696117, (Wesley A. Scroggin & Sons), calved June 16, 1942; sire, Eileenmere 97th 476960; T. C. Deewall, Malcolm, Illinois 270.00

Broadus Pride Lad 7th 697961, (Floyd A. Armstrong & Sons), calved July 18, 1942; sire, Broadus Blackster 596011; Marybell Farms, Cooksville, Illinois 385.00

Hanes' Ericamere 634132, (Chas. R. McGuire), calved January 4, 1941; sire, Erica's Eileenmere 3d 573508; Herbert E. McAllister, Macomb, Illinois 260.00

Blackcap Eileenmere L. 4th 691617, (Forrest W. Lemons), calved March 24, 1942; sire, Hanes' Eileenmere 2d 523066; Earl Heller, Yates City, Illinois 450.00

Elderene's Lad of Rosefield 694915, (Fred L. Wilson), calved March 27, 1942; sire, Elber Burgess 2d 528072; Baylor & Sons, Cropsey, Illinois 265.00

Cardinal 7th 719191; (John Reimer & Sons), calved October 3, 1942; sire, Woodlawn 39th 570083; C. A. Bruer, Pontiac, Illinois 315.00

Cardinal 13th 751890, (John Reimer & Sons), calved May 15, 1943; sire, Woodlawn 39th 570083; L. A. Pierson & Son, Pontiac, Illinois 175.00

Cardinal 15th 751884, (John Reimer & Sons); sire, Woodlawn 39th 570083; Col. E. A. Spencer, Argenta, Illinois 160.00

Blackcap Laddie of Red Top 724441, (Red Top Farm), calved December 23, 1942; sire, Eston Bertram 3d 595881; V. W. Groves, Argenta, Illinois 300.00

Elysia's Lad of Red Top 724446, (Red Top Farm), calved January 4, 1943; sire, Eston Bertram 3d 595881; Harvey L. Vartman, Bluffs, Illinois 250.00

Blackcap Evolution E. 2d 739545, (Eglin & Sons), calved September 10, 1942; sire, Evolution Dell 4th 535716; Amos D. Roth, Morton, Illinois 190.00

Eileen's Black Boy 704245, (W. Henry Becker), calved July 11, 1942; sire, Blackcap E. R. 2d 558326; Lloyd Simon, Lexington, Illinois 300.00

Evergreen Marshall Z. 739269, (J. B. Zobrist), calved September 29 1942; sire, Burdalloch 2d 572403; A. H. Rust, Bloomington, Illinois 505.00

Evolution R. 2d 702528, (Everett Tuggle), calved October 25, 1941; sire, Dell's Revolution 38th 543761; A. R. Trimble, Marseilles, Illinois 360.00

Blackcap Burgess R. 1943 720747, (C. H. Rohrer), calved January 27, 1943; sire, Double Burgess 488374; W. Irving Brown, Oakford, Illinois 215.00

Revelation of Pleasant Valley 684516, Pleasant Valley Farms), calved April 22, 1942; sire, Evens Revelation 2d 560867; V. A. Wertes, Delavan, Illinois 250.00

Revelation of Pleasant Valley 2d 684518, (Pleasant Valley Farms), calved August 3, 1942; sire, Evens Revelation 2d 560-867; Donald Hayslip, Danvers, Illinois 180.00

Black Belle's Lad 10th 728230, (Alva T. Schickedanz), calved July 12, 1942; sire, Monamere 19th 612263; Arthur Landsbey, Oakford, Illinois 200.00

(Please turn to page 102

An Appreciation

We wish to express to the contending bidders and the successful buyers in our recent dispersion sale our sincere appreciation of their evaluation of our cattle. With these purchases go our sincere wishes for a most successful career in your hands. Among the successful buyers were Mr. Lee Koen, of Willis, Texas, who bought the top bull; Mr. J. F. Thornton, of New Berlin, Illinois, who bought the top female; Shamrock Farms, Rushville, Indiana; Princeton Farms, Princeton, Indiana; Mr. J. A. McGill, of Paris, Texas; Mr. J. B. Alford, also of Paris, Texas; and Mr. and Mrs. Walter Frederking, of Nashville, Illinois, and others.

Miller Bros. Farms
Arcola, Illinois

New Herd Bull in Service at Bradleys'

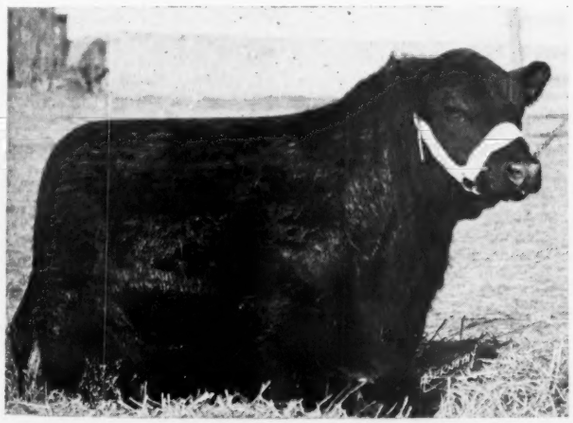

Eilean Burgess 32d 697584
Full Brother to the $1650.00 Bull sold in Our Sale April 11, 1944.

- Sire: Eileenmere 163d 505985
  - Eileenmere 85th 470007
    - Eileenmere 32d 428072
      - Eileenmere 15th 398457
      - Blackbird Girl 7th 363545
    - Enchantrene 364519
      - Shady Brook Elwood 246334
      - Elmland Erica A. 7th 242131
  - Blackcap Tolan 10th 452768
    - Eileenmere 32d 428072
      - Eileenmere 15th 398457
      - Blackbird Girl 7th 363545
    - Blackbird Girl 7th 363545
      - Eileenmere 4th 251504
      - Blackbird Girl 3d 170577
- Dam: Miss Burgess 7th of Bradley 588441
  - Burgess 29th 472613
    - Burgess 23d 444503
      - Elgon Marshall 2d 423074
      - Miss Burgess 29th 442460
    - Miss Burgess 58th 444512
      - Elgon Marshall 2d 423074
      - Miss Burgess 34th 442452
  - Miss Burgess M. 33d 491508
    - Berea's Blackcap Marshall 454431
      - Earl Marshall 27th 426851
      - Blackcap Berea 3d 394661
    - Miss Burgess 24th 396651
      - Buddy Burgess 368090
      - Miss Burgess 3d of Nisbethill 349404

We will sell calves by, and cows bred to this good bull in our next sale . . . We have over 100 Head of Popular Familied Cows, MISS BURGESS, GEORGINA, GLENCARNOCK ELBA, JUANA, CRIDLAN EVERGREEN, McHENRY BLACKCAP and McHENRY BARBARA Tribes. Visitors are always welcome.

F. M. Bradley & Sons **Avon, Illinois**

EILEENMERE 424th 668746—This son of the International Grand Champion Eileenmere 85th; and double grandson of the famous Eileenmere 32d; brought $6200.00 for top price in the Miller Brothers' dispersion sale at Arcola, Illinois, Thursday, April 13th, when Mr. Lee Koen, of Huston, Texas, passed that amount across the counter in red hot competition.

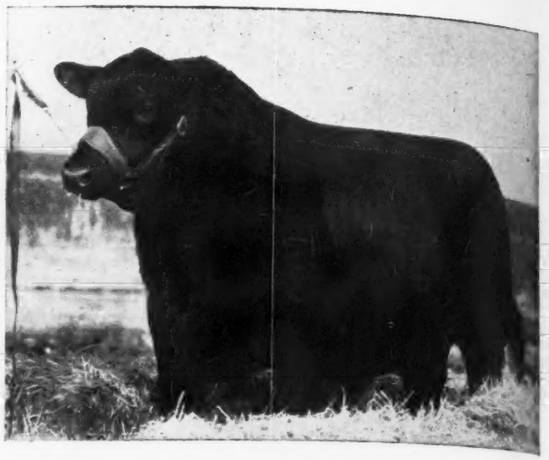

Miller Bros. Dispersion

Top Bull, Eileenmere 424th, to Lee Koen, Houston, Texas, at $6,200.00. Top Cow, Eileenmere's Blackcap M., to J. F. Thornton, New Berlin, Illinois, at $1,290.00, both sired by Eileenmere 85th. Twenty-two head went to Texas buyers. One Hundred Seven head in this Auction sold for an Average of $444.48.

By DICK HAHNE

THURSDAY, APRIL 13th, date of the Miller Bros. dispersion sale at Arcola, Illinois, was actually the only good day during the entire week of sales held in that area. Outside of being muddy underfoot it was a typical spring time day and everyone was most comfortable in the tent, excepting perhaps those who were seated on the bleachers which slowly oozed over and collapsed silently into the mud, just like, as someone present stated, "shoving an oyster into a slot machine", a trick I have never tried but which aptly described the gentle settling of the bleachers.

Since no one was injured and the sale had not yet started, a makeshift seating arrangement was constructed of baled straw and the bleacher seats and everyone was presently ready for the start of the auction which commenced with a word of welcome from Howard Miller after which the bulls were paraded and then the sale began with the five bulls selling first.

The top bull was Eileenmere 424th, a son of Eileenmere 85th, and this good sire went to Lee Koen, Houston, Texas, at sixty-two hundred bills; second top bull was Eborea's Master 2d, a son of Master Eisa that went to Shamrock Farms, Rushville, Indiana, at fifteen hundred and fifty dollars; third top bull was Eileenmere 186th, a son of Eileenmere 32d that sold to J. A. McGill, Paris, Texas, for an even thousand dollars. The five bulls sold totaled nine thousand four hundred and seventy-five dollars for an average of eighteen hundred and ninety-five dollars around.

Top female was Eileenmere's Blackcap M., daughter of Eileenmere 85th that sold to J. F. Thornton, New Berlin, Illinois, for twelve hundred and ninety dollars. Second top was Blackcap Judy's Lass, a daughter of Eileenmere 160th that sold to Shamrock Farms, Rushville, Indiana, at eleven and a quarter; two females tied for third place with Blackcap McHenry 102d going to Princeton Farms, Princeton, Indiana, at one thousand dollars and Eileenmere's Enchanta 2d, a daughter of Eileenmere 85th, going to J. A. McGill, Paris, Texas, at one thousand also. Mr. McGill purchased five head; Jess B. Alford, Paris, Texas, purchased three head and Mr. Lee Koen, Houston, Texas, purchased fourteen head. This made a total of twenty-two head from the Miller Brothers sale and as the Texans had purchased twenty-five head in the sale at Congerville the day before it meant that over ten percent of all the cattle offered in Illinois this week went into the hands of the Texas buyers, and it was reported later that these men had purchased privately around thirty head, making up a nice lot of cattle to help blacken the area around Houston, which some day soon, we hope, will be known as the Aberdeen-Angus Cow-Town of Texas.

All in all it was a wonderful sale and everyone was well satisfied with the results of the day. Cols. A. W. Thompson and Roy G. Johnston cried the sale, the report of which follows:

SUMMARY:

107 Head	$47,560.00, average	$ 444.48
5 Bulls	9,475.00, average	1,895.00

Still Building with

Eileenmere 190th

523770

I have for Sale

15 Cows and Calves

also

10 Open Heifers

These cattle are all of popular blood lines. It will be worth your time to look them over.

Visitors are always welcome.

J. F. Thornton

14 miles west of Springfield

NEW BERLIN, ILLINOIS

Illinimere Farms

Featuring the sons and daughters of EILEENMERE 170th, that great breeding son of the International Grand Champion Eileenmere 85th, whose dam is a granddaughter of Earl Marshall. These youngsters please everyone who sees them.

PHILIP P. CLEARY, ODELL, ILLINOIS

Hil-Top Acres Stock Farm

HIL-TOP BOY 21st 663975, a grandson of EILEENMERE 85th, heads our herd of forty breeding females. Stock for sale, all ages.

H. F. LUER, ALTON, ILLINOIS

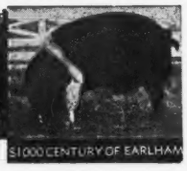

TIMBERLINE STOCK FARMS

ABERDEEN-ANGUS CATTLE — HAMPSHIRE HOGS

FORREST W LEMONS — CONGERVILLE, ILLINOIS

Featuring the blood of

Hanes' Eileenmere 2d

Who is bringing to our herd an especially attractive set of calves, both bulls and heifers. They are characteristic of the Eileenmeres—thick, deep, short legged, full of quality, smooth. We would be happy to show these calves to anyone interested in the better kind, and we know that they will please. Visitors are welcome at Timberline.

When in need of proven Foundation Material pay a visit to

IMBERLINE

CONGERVILLE ILLINOIS

Eileenmere 372d *For Sale*

Son of

Eileenmere 85th

Due to help shortage I am reducing my herd and will sell this fine sire. Garrett Tolan recently saw this bull and I invite you to ask his judgment.

P. F. HEIN, Owner

MT. CARMEL, ILLINOIS

102 Cows	38,085.00, average	373.38
Top 5	11,165.00, average	2,233.00
Top 10	15,600.00, average	1,560.00
Top 15	18,670.00, average	1,244.66
Top 20	21,265.00, average	1,063.25

Top Bull: Eileenmere 424th, calved April 16, 1941; sire, Eileenmere 85th. Lee Koen, Houston, Texas 6,200.00

Top Female: Eileenmere's Blackcap M., calved June 10, 1940; sire, Eileenmere 85th. J. F. Thornton, New Berlin, Ill..... 1,290.00

BULLS:

Eborea's Master 2d 584561, calved September 10, 1939; sire, Master Eisa 492774; Shamrock Farms, Rushville, Indiana..... 1550.00

Eileenmere 424th 668746, calved April 16, 1941; sire, Eileenmere 85th 470007; Lee Koen, Houston, Texas 6200.00

Eileenmere 186th 523008, calved April 26, 1934; sire, Eileenmere 32d 428072; J. A. McGill, Paris, Texas..... 1000.00

Duke of B. H. 4th 671407, calved December 9, 1941; sire, Blackbird Betho R. 3d 608936; S. M. Seeley, Sullivan, Illinois.... 230.00

Miller's Eileenmere 10th 750789, calved April 16, 1943; sire, Miller's Eileenmere 2d 617339; Richard A. Graves, Westville, Ill..... 495.00

COWS:

Blackcap Patsy 598976, calved January 10, 1940; sire, Eileenmere 160th 505980; J. A. McGill, Paris, Texas..... 500.00

Enchantest A. 5th of Locust Hill 621225, calved February 2, 1941; sire, Eline's Burgess C. 504-460; C. E. Tice, Shelbyville, Illinois 350.00

Bessie 3d of Locust Hill 621226, calved February 4, 1941; sire, Eline's Burgess C. 504460; J. A. McGill, Paris, Texas.... 800.00

Blackbird Beth D. 8th 491213, calved May 2, 1934; sire, Barbaloution Duke 418251; J. A. Crowder, Sullivan, Indiana..... 510.00

Evergreen Henry 2d 508585, calved September 3, 1936; sire, Revolution T. Irwin 489736; Princeton Farms, Princeton, Ind. 600.00

Erica Henry 502557, calved June 29, 1935; sire, Revolution Irwin 5th 462951; Lee Koen, Houston, Texas..... 500.00

Carol B. 583039, calved July 28, 1938; sire, Estman's Blackcap 526910; Walter Frederking, Nashville, Illinois 445.00

Diana B. 2d 579961, calved August 5, 1938; Estman's Blackcap 526910; Princeton Farms, Princeton, Indiana 470.00

Linda B. 623074, calved August 18, 1940; sire, Estman's Blackcap 526910; Walter Frederking, Nashville, Illinois 225.00

Erica B. 30th 669144, calved July 10, 1941; sire, Revolution Henry 502558; J. A. Crowder, Sullivan, Indiana..... 430.00

Blackbird Barbara 12th 540396, calved Octo-

(Please turn to page 104

EBOREA'S MASTER 2d 584561—This beautifully bred Eborea Elba Erica herd bull, winner of sixteen grand championships in the 1942 and 1943 show season, and third in class at the 1944 Denver National Western; intensely Earl Marshall-Revolution bred; sold to Shamrock Farms, Rushville, Indiana, at $1550.00 in the Miller Brothers dispersion sale at Arcola, Illinois, April 13th.

The Home of
Bell Boy A. 504404
Our Chief Herd Sire, assisted by
Barbara Lad of Agincourt
A. R. ALTHAUS & SONS, Owners
BURLEE FARMS, LaMOILLE, ILLINOIS

Eileenmere 382d 647653
A son of Eileenmere 85th; EILEENMERE 522d, a son of Eileenmere 260th and EVENMERE 2d, a son of Eileenmere 163d. A grand battery of breeding bulls to head our breeding herd. See us for young females and bulls.
HOPPLER BROTHERS, GREENVIEW, ILL.

Greenwood Stock Farm
Offering
Sons and Daughters of
Master Ebor 600356
Grandson of the International Grand Champion Eileenmere 85th.
Edwin A. Schwarm & Son, Loogootee, Illinois

Our Herd Headed by
Bell Boy's Revolution
By Bell Boy A.; dam by Glencarnock Revolution 6th.
Prizemere 512th
By Prizemere 307th; dam by Blackmere 97th.
and
Irenmere's Escort
By Irenmere 55th; dam by Escort Marshall.
Your inspection cordially invited
Ehlers Bros., LaMoille, Illinois

ANNOUNCING
The Combining of Two Well Known Herds

The Aberdeen-Angus Journal has been asked to announce that the herds owned by George L. Wilson and Casebier Brothers (Ben and Tobe) have been combined into one breeding plant now located at the Wilson Farm, Buffalo Hart, Illinois.

Combined Breeding Herd Numbers 100 Head of Matrons

Now offering
30 Head of Registered Yearling Heifers
for Sale.

Also offering one tried herd sire.
Inspection invited.

Casebier & Wilson — **Buffalo Hart, Illinois**
BEN CASEBIER — TOBE CASEBIER — GEO. L. WILSON

SOUTHSIDEMERE ELBA 9th 697928—Topped the South Side First Annual Auction at $1275.00, going to Hickory Point Farm, at Decatur, Illinois. A daughter of Eileenmere 302d, and a granddaughter of the International Grand Champion Eileenmere 85th on the paternal side. From a daughter of Envoy of Erin, the sire of an International Grand Champion Steer.

South Side Farm's Sale

Top Cow, Southsidemere Elba 9th, to Hickory Point Farm, Decatur, Illinois, at $1,275.00. Blackcap Effie T. 2d to Elwood and Ralph Hanes, Maroa, Illinois, at $1,000.00. Cattle divided among buyers in five states

By DICK HAHNE

THE FIRST ANNUAL SPRING SALE of South Side Stock Farm, owned by Philip H. Postel, was held at the farm, Rockbridge, Illinois, on Friday, April 14th, and it was another of those dreary days with a heavy shower arriving before the sale was completed.

Despite the weather and the small crowds at most of the Illinois sales the grand total for a series of five sales showed that $156,460.00 had been collected for a total of four hundred and thirty-four head to make an average price of three hundred and sixty dollars around on the entire circuit, which speaks well for the Illinois breeders and their offerings.

The South Side cattle compared favorably with others of the circuit, selling in good breeding condition, but not specially fitted for the sale. The crowd had thinned out and many buyers present at the early sales of the week had filled their needs, however, the cattle were sold to buyers in five states, including Illinois, Indiana, Iowa, Missouri and Colorado.

Top animals of the sale were females and it was noted through the entire series of sales that the buyers were most interested in adding well bred young females to their herds. Top of this sale was Southsidemere Elba 9th, a daughter of Eileenmere 302d that sold to Hickory Point Farms, Decatur, Illinois, for twelve hundred and seventy-five dollars. This firm had selected a number of top females from the sales of the week and had been contending bidders on most of the top selling heifers and younger cows that had been offered. The second top female was Blackcap Effie T. 2d, a daughter of Hanes' Eileenmere, and she sold to Elwood & Ralph Hanes, Maroa, Illinois, for an even thousand dollars.

Mr. R. T. Davis, Wheat Ridge, Colorado, added four more top females to his earlier purchases of the week, and these were all Postelmere bred heifers, daughters of Postelmere 5th and 7th, three of them Blackcaps and one Erica. We had a chance to visit with Mr. Davis after this sale and he is very much pleased with his selections made this trip, having been in Illinois since the Timberline-Bon-Air sale the 30th of March, and he had selected a number of outstanding females from the sales he had attended.

Another buyer that attended the Postel sale and who had purchased heavily all week at the early sales was Chas. Slivka, owner of White Gate Farms, Chatham, Illinois. He has laid in a nice lot of cattle during the Illinois circuit of sales and was heaviest buyer at the Illinois State Sale the last day of March.

Mr. Holmes A. Thompson, Cortland, Indiana, selected as his top cow Lady Eline K., selling with heifer calf at foot by Hanes' Eileenmere and rebred to Postelmere 11th. She brought seven hundred and thirty dollars and was third top female of the offering.

Top bull of the offering was Postelmere P. 33d, a good son of Postelmere 9th, that sold to Casebier and Wilson, Buffalo Hart, Illinois, for six hundred dollars. This firm is the new combination of Casebier Brothers and George Wilson, these men are well known to all breeders in this area and we are sure that more will be heard from this firm in the future.

Cols. Roy G. Johnston and A. W. Thompson cried the sale. The report follows, every animal sold is listed:

SUMMARY:

84 Lots,	$26,670.00, average	$ 317.5[illegible]
7 Bulls,	2,225.00, average	317.8[illegible]
77 Cows,	24,445.00, average	317.4[illegible]
Top 5,	4,255.00, average	851.0[illegible]
Top 10,	6,820.00, average	682.0[illegible]
Top 15,	8,910.00, average	594.3[illegible]
Top 20,	10,705.00, average	535.2[illegible]

Top Bull: Postelmere P. 33d 729448, calved December 9, 1942; sire, Postelmere 9th 632375; Casebier and Wilson, Buffalo Hart, Illinois ..... $ 600.00

(Please turn to page 16)

What About Your Herd Bull

Are you proud to show him to your visitors or would you rather not? Your future success as an Aberdeen-Angus breeder depends a lot on the kind of a bull you use. There are more better Aberdeen-Angus Bulls available now than ever before.

2 Yearling Bulls for Sale

One an EBOREA ELBA ERICA, sired by Tulip's Prince Eileenmere, by Eileenmere 32d. One a BLACKCAP, sired by Eileenmere S. 35th, by Eileenmere H. 2d. Younger Bulls also for sale.

Richard A. Graves, Westville, Illinois

Thank You and Congratulations
. . . A. O. Reed and Tony Machetta

We think you used excellent judgment in purchasing the bull calf CLARQUIN ELSLOW'S BURGESS 734274, by Revelation Burgess 631731 and out of Elslow 9th 407217, a great daughter of Earl Marshall.

Although you went into FOUR FIGURES to purchase this bull, time will prove the wisdom of this purchase.

Clarquin Acres
Jacksonville - Illinois

Elba's Bell Boy A. 629172
. . . . Is Giving Us A Great Set of Calves

Now Offering a few young cows bred to ELBA'S BELL BOY A. and some young bulls sired by him. Visitors are welcome.

OLSON BROTHERS, WYANET, ILLINOIS

Ames Plantation Pluto 715535

Has been added to my breeding herd. He and WOODLAWN PRIDEMERE, winner of the junior calf class at 1943 Wisconsin fair will be my junior herd sires. AMES PLANTATION PLUTO is grandson of AMES PLANTATION PRIDE ERIC. Open and bred heifers, also a few bred cows.

ROBERT N. WIXOM, VERMONT, ILLINOIS

235 Head for Sale at Private Treaty

Presenting BARBARA JUANA 675274—Only son of the great show cow BARBARA M. of ANOKA 477538 who was Junior Champion at Chicago, and Grand Champion at several other leading shows; BARBARA JUANA shown at right (front view) in First Prize Pair of Bulls at Denver 1944; center as First in Class at Both Denver and Ft. Worth; at bottom Rear View; second bull being BARBARA JUANA 2d, full brother in blood sold at 1944 National. These bulls are presented to show the type and quality of my cattle.

Here is

Foundation Material

Superior Breeding . . Superior Quality . . Superior Individuality

From which to make your Selections

200 Females

One or a Carload to Suit

Seventy-Five Head of Cows and Heifers with Calves at side; balance Two Year Old Bred and Open Heifers, representing the best of breeding, including: Juanas; Barbaras; Miss Burgess; Ballindalloch Blackbirds; Various leading tribes of Elbas; McHenry Blackcaps. Many show prospects included.

Barbara Juana →

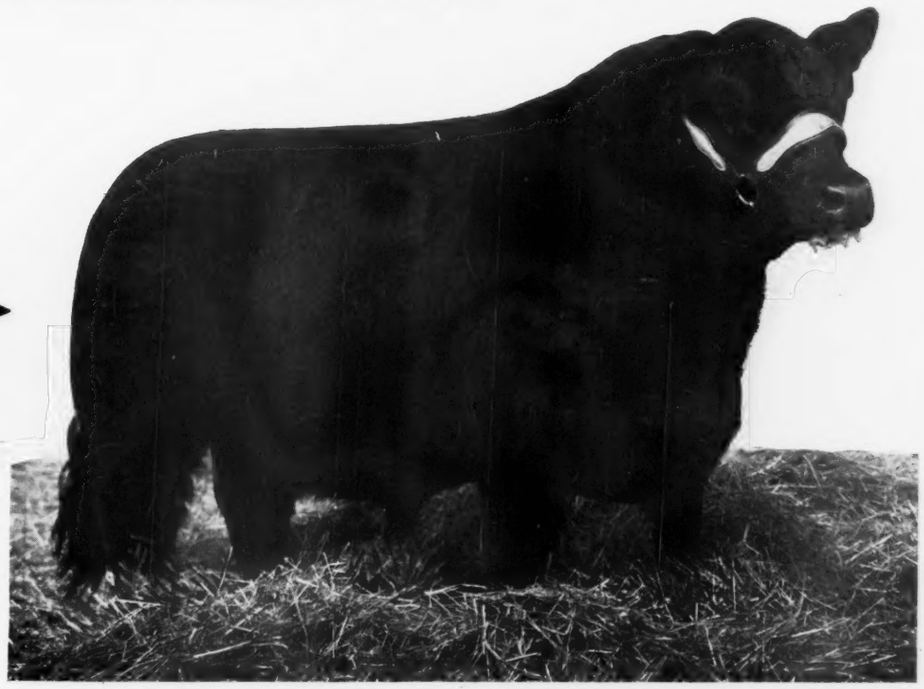

35 Bulls

of Serviceable Ages

BARBARA JUANA (shown above); his full brother in blood BARBARA JUANA 2d (sold in the 1944 National Sale); BALLINDALLOCH BRADMAR 3d 603804, (member of 1944 show herd); JUANA BURGESS 570765, by Burgess Eileenmere 2d; JUANA BRADMAR 595829 (full brother); both out of Juana Elslow B., granddaughter of the famous cow Elslow 9th, by Earl Marshall; BLACKCAP'S EILEENMERE 3d 572483, by Hanes' Eileenmere 2d; BURGESS BRADMAR 100th 570784, by Blackcap Bradmar; EVERGREEN ERICA'S MARSHALL B. 559291, by Barbarian Marshall, out of Evergreen Bondmere; and ERICA 12th's BRADMAR 603801, by Blackcap Bradmar, out of Erica 12th of Grassland, by the International Grand Champion Prince Marshall.

Bradmar Farms

A. D. Bradshaw **Smithshire, Illinois**

John K. Gibson *Dispersion*

A Complete Dispersion of the Gibson Herd, consisting of both Registered and Commercial Cattle plus a Consignment of Mercer County Bulls brought another big Crowd to Aledo this Spring; over 160 Head were sold

By DICK HAHNE

THE JOHN K. GIBSON dispersion was held at the Mercer County Sale Pavilion, Aledo, Illinois, on Wednesday, April 26, 1944, with well over a hundred and a half cattle being offered, including a consignment of fifteen Mercer County bulls that brought an average of nearly three hundred dollars a head and also sixty-two of Mr. Gibson's commercial cattle, thirty being grade cows that averaged one hundred and sixty-two dollars a head and thirty-two yearling feeders that averaged ninety-five dollars each.

Top bull of the sale was consigned by Farr Carroll. This was Prince George of Oakview 710699, a July 1942 son of Prince Evident of Sunbeam out of a Ballindalloch Georgina dam that sold to Ronald Wessel, Walnut, Illinois, for five hundred and forty dollars. Top female was Erica Marolyn 8th 614888 an October 1942 daughter of Prizemere 373d that sold to McWhorter and Carroll, Aledo, Illinois, for four hundred even. All the females were sold by Mr. Gibson.

The sale opened on the commercial cattle, with some pens of cattle being sold and the cows with calves selling as individual lots. The thirty grade cows and the thirty-two yearling feeders were rapidly sold after which the bulls were offered, followed by the Gibson females. Col. Roy Johnston relinquished the block to Col. Jack Halsey, who substituted for Roy on this week's string of sales since Roy had developed a sore throat following three solid weeks of sales with rains and cold days staying with us over that circuit of events. The report follows.

SUMMARY:

30 Grade Cows	$ 4,865.00, average	$ 162.00
32 Yearling Feeders	3,048.00, average	95.00
7 Gibson Bulls	1,090.00, average	156.00
15 Mercer Bulls	4,295.00, average	286.00
52 Cows & Bred Heifers	12,347.50, average	237.42
30 Yrg. Heifers	4,552.50, average	151.75
106 Registered Cattle	23,285.00, average	219.66

Top Bull: Prince George of Oakview 710-699, calved July 11, 1942. Sire, Prince Evident of Sunbeam. (Farr Carroll) Ronald Wessell, Walnut, Illinois 540.00

Top Cow: Erica Marolyn 8th 614888, calved October 28, 1940. Sire, Prizemere 373d. Carroll and McWhorter, Aledo, Illinois 400.00

BULLS:

Bank Nite 537004, calved January 15, 1938; sire, Eminence of St. Albans 478-314; Archie Heap, Media, Illinois 225.00

Revolution's Black Lad 2d 548945, calved October 9, 1938; sire, Revolution's Black Lad 519123; Henry Lawshe, Winchester, Illinois 190.00

Euranda's Prairie Lad 614884, calved May 23, 1940; sire, Black Knight 9th of F. B. 507152; W. E. Shettles, Woodhull, Illinois 135.00

Rabban's Eric G. 682099, (John K. Gibson & K. L. Sticklen), calved August 12, 1941; sire, Prizemere 372d 480048; L. Kittering, Monmouth, Illinois 190.00

Eric of Kirkwood 711166, calved October 15, 1942; sire, Prairie Lad 9th 577842; Joe Peaseley, Stronghurst, Illinois 130.00

(Sent for Record), (John K. Gibson & K. L. Sticklen), calved June 5, 1943; sire, Euranda's Prairie Lad 614884; W. S. Oakes, Monmouth, Illinois 120.00

(Sent for Record), (John K. Gibson & K. L. Sticklen), calved June 16, 1943; sire, Euranda's Prairie Lad 614884; W. A. Liby, Biggsville, Illinois 100.00

Everal 550364, (Bruce Robbins), calved September 11, 1938; sire, Eminence of St. Albans 478314; Johnson & Esser, Annawan, Illinois 290.00

Prince George of Oakview 710699, (Farr Carroll), calved July 11, 1942; sire, Prince Evident of Sunbeam 569440; Ronald Wessel, Walnut, Illinois 540.00

Everol 713983, (Bruce Robbins), calved July 12, 1942; sire, Everal 550364; Archie Heap, Media, Illinois 225.00

Bareffi 702422, (R. C. Johnston), calved July 14, 1942; sire, Effileenmere 566863; Samuel H. Love, Milan, Illinois 205.00

Burgess of Oakview 2d 710705, (Farr Carroll), calved September 30, 1942; sire, Black Burgess of Sunbeam 569439; Keith & George Beik, Wapello, Iowa 395.00

(Unrecorded), (F. E. Gleize & D. L. Heck), calved October 9. 1942; sire, Eric of Mercer 546918; Hugo Rock & Son, Dixon, Iowa 295.00

Ensign Burgess 2d 720448, (H. L. Thornton), calved October 16, 1942; sire, Burgess of Glyn Mawr 3d 534407; L. E. Lovitt, Lomax, Illinois 215.00

Elbar Cap 724192, (W. L. Candor & Son), calved January 12, 1943; sire, Elbar Burgess 498797; Sumter Land & Lumber Company, Aurora, Illinois 440.00

Equator Burg 738771, (W. L. Candor & Son), calved February 5, 1943; sire, Elbar Burgess 498797; Dale Moody, Woodhull, Illinois 245.00

Mariner 15th 751462, (R. C. Johnston), calved February 6, 1943; sire, Burgess Mariner 554828; R. E. Maxfield, Hanna City, Illinois 200.00

Rockhill Prince 4th, (Sent for Record), (Paul J. Graham), calved February 28, 1943; sire, Evergreen Model 532019; Frank Heeren, Geneseo, Illinois 210.00

Rockhill Model 5th (Sent for Record), (Paul J. Graham), calved March 15, 1943; sire, Evergreen Model 532019; Elmer Mapes, Atkinson, Illinois 230.00

(Unrecorded), (F. E. Gleize & D. L. Heck), calved April 18, 1943; sire, Eric of Mercer 546918; John A. Giffin, Aledo, Ill. 210.00

Blackcap Effimere 2d 747998, (G. A. Morgan & Sons), calved April 22, 1943; sire, Effileenmere 566863; Emery G. Brown & Son, Aledo, Illinois 295.00

Pareffimere 2d 748003, (G. A. Morgan & Sons), calved May 24, 1943; sire, Effileen-

Mercer County . . .

Aberdeen-Angus Breeders' Association

"The Aberdeenshire of America"

Mercer County Means Highest Quality

For Many Years

The name MERCER COUNTY has meant top quality cattle, both breeding females and herd sire prospects. The steers produced in Mercer County and shown by Mercer County club members have made many enviable records. Many of those former club members are now Mercer County breeders. Cattle men that know how to produce top cattle and know how to take care of their herds in order to best promote this grand breed of cattle. . . . Proof of this is the fact that the 1944 Spring Sale held March 23d at Aledo, Illinois, made an average comparable with the best of the seasons sales.

Mercer County Breeders

Have attended the spring sales held by leading breeders and associations. They have selected and purchased a number of outstanding breeding cattle to carry on the program of building Mercer County Herds better as time goes on. The urge to advance our herds is met by introducing top quality cattle and we invite you to drop in at any time and inspect the herds in Mercer County. If looking for something special write the secretary.

For Sale now, several top herd bulls, both tried sires and choice young bulls. A few females of similar quality.

Annual Fall Sale, Thursday, October 5th, 1944

HUGH McWHORTER, Secretary

Aledo - - - - - Illinois

mere 566863; John Engdahl, Monmouth, Illinois 300.00

COWS:

Erica 18th of Rosemere 405607, calved October 2, 1926; sire, Queenmere 22d 360113; William Henry & Son, Cambridge, Illinois 190.00

Erica L. of Kirksville 495983, calved April 10, 1935; sire, Rabban 450565; John L. Bistline, Aledo, Illinois 315.00

Revolution's Erica G. 519124, calved October 25, 1936; sire, Blackbird's Revolution 4th 470194; James Kistler, Aledo, Illinois 250.00

Revolution's Erica G. 2d 519125, calved December 12, 1936; sire, Blackbird's Revolution 4th 470194; Ronald E. Aska, Malta, Illinois 255.00

Erica's Black Duchess 553133, calved November 10, 1937; sire, Blackbird's Revolution 4th 470194; Homer L. Clark & Sons, Seaton, Illinois 250.00

Rabban's Erica G. 2d 545285, calved March 31, 1938; sire, Blackbird's Revolution 4th 470194; Merrill Daley, Rapatee, Illinois.... 225.00

Rabban's Erica Marolyn 575752, calved March 7, 1939; sire, Revolution's Rabban 496044; William T. Weir, Gladstone, Illinois 355.00

Erica Marolyn 3d 575755, calved March 25, 1939; sire, Revolution's Rabban 496044; Milo Sheats, Aledo, Illinois 205.00

Erica Marolyn 5th 582188, calved September 28, 1939; sire, Revolution's Rabban 496044; William T. Weir, Gladstone, Ill. 250.00

Erica Marolyn 6th 614881, calved March 19, 1940; sire, Prizemere 373d 480048; Johnson & Esser, Annawan, Illinois 255.00

Erica Marolyn 7th 614882, calved March 19, 1940; sire, Prizemere 373d 480048; Johnson & Esser, Annawan, Illinois 255.00

Revolution's Marolyn 2d 614886, calved June 22, 1940; sire, Prizemere 373d 480048; Wilbur Mapes, Atkinson, Ill. 265.00

Erica Marolyn 8th 614888, calved October 28, 1940; sire, Prizemere 373d 480048; Carroll McWhorter, Aledo, Illinois 400.00

Erica Marolyn 9th 709996, calved March 7, 1942; sire, Revolution's Black Lad 2d 548945; Joe Young, DeKalb, Illinois 150.00

Erica Marolyn 10th 709997, calved March 9, 1942; sire, Revolution's Black Lad 2d 548945; Joe Young, DeKalb, Illinois 150.00

Erica Marolyn 11th 709998, calved March 12, 1942; sire, Revolution's Black Lad 2d 548945; Forrest Wells, Smithshire, Illinois 200.00

Revolution's Erica G. 5th 711161, calved June 15, 1942; sire, Prairie Lad 9th 577842; Joe Young, DeKalb, Illinois 150.00

Kirkwood's Marolyn 750872, calved March 20, 1943; sire, Elbon Eolian 471259; William T. Weir, Gladstone, Illinois 137.50

Kirkwood's Erica 2d 750873, calved March 26, 1943; sire, Prairie Lad 9th 577842; William T. Weir, Gladstone, Illinois 137.50

Kirkwood's Erica 3d 750879, calved April 24, 1943; sire, Revolution's Black Lad 519123; William T. Weir, Gladstone, Illinois 137.50

Kirkwood's Erica 4th 750880, calved April 25, 1943; sire, Prairie Lad 9th 577842; William T. Weir, Gladstone, Illinois 137.50

Kirkwood's Marolyn 2d 750881, calved May 4, 1943; sire, Prairie Lad 9th 577842; William T. Weir, Gladstone, Illinois 137.50

Elba Lassie H. 716443, calved February 11, 1943; sire, Barmarshall 2d of Strathmore 490689; William T. Weir, Gladstone, Illinois 245.00

Eborea 3d of Shadeland 503829, calved January 12, 1936; sire, Elba's Marshall 5th 464923; Johnson & Esser, Annawan, Illinois 215.00

Eborea's Black Lassie 545290, calved August 5, 1938; sire, Revolution's Rabban 496044; Melvin Mumm, New Liberty, Iowa 180.00

Eborea of Kirkwood 711157, calved April 12, 1942; sire, Burgess Elect 522036; Melvin Mumm, New Liberty, Iowa 152.50

Eborea's Black Lassie 3d 711158, calved May 22, 1942; sire, Prairie Lad 9th 577842; Morris W. Larson, Alpha, Illinois.... 112.50

Kirkwood's Eborea 750876, calved April 9, 1943; sire, Prairie Lad 9th 577842; Johnston & Fassett, Aledo, Illinois 140.00

Kirkwood's Lassie 750878, calved April 21, 1943; sire, Revolution's Black Lad 519123; Johnston & Fassett, Aledo, Illinois.... 140.00

Euranda 2d 542125, calved August 20, 1936; sire, Scotty Moyness 440813; Goose Creek Farms, Muscatine, Iowa 165.00

Ives Streamliness 4th 583622, calved April 18, 1939; sire, Elfro of Page 510353; Frank Heeren, Geneseo, Illinois 175.00

Elbon's Victorious Lady 709999, calved March 16, 1942; sire, Elbon Eolian 471259; Clair Kiddoo, Joy, Illinois 165.00

Erica Eileen of H. H. 3d 716440, calved January 4, 1943; sire, Barmarshall 2d of Strathmore 490689; Clair Kiddoo, Joy, Illinois 165.00

(Sent for Record), calved April 25, 1943; sire, Enchantress Elbus 597828; Clair Kiddoo, Joy, Illinois 165.00

(Sent for Record), calved April 11, 1943; sire, Enchantress Elbus 597828; C. A. Knutson, Steward, Illinois 147.50

Ives Streamliness 2d 583621, calved April 5, 1939; sire, Elfro of Page 510353; C. A. Knutston, Steward, Illinois 190.00

Elbon's Lass of Kirkwood 711167, calved October 27, 1942; sire, Elbon Eolian 471259; Mauritz J. Samuelson, Opheim, Ill. 210.00

Blackbird Marolyn 525982, calved July 4, 1937; sire, Prizemere 373d 480048; Wilbur Mapes, Atkinson, Illinois 285.00

Blackbird Ishma G. 545287, calved May 11, 1938; sire, Blackbird's Revolution 4th 470194; Wilbur Mapes, Atkinson, Illinois 285.00

Eborea's Blackbird 3d 545289, calved August 3, 1938; sire, Revolution's Rabban 496044; Virgil L. Gordon, New Boston, Illinois 195.00

Blackbird Marolyn 3d 575757, calved June 3, 1939; sire, Blackbird's Revolution 4th 470194; Fay W. Crump, Morrison, Illinois 240.00

Blackbird Marolyn 6th 614887, calved July 6, 1940; sire, Prizemere 373d 480048; C. A. Knutson, Steward, Illinois 225.00

Eborea's Blackbird 6th 711160, calved June 9, 1942; sire, Burgess Elect 522036; Wilbur Mapes, Atkinson, Illinois 170.00

Blackbird Marolyn G. 2d 711162, calved July 2, 1942; sire, Burgess Elect 522036; Wilbur Mapes, Atkinson, Illinois 170.00

Elects Blackbird 711165, calved September 1, 1942; sire, Burgess Elect 522036; Wilbur Mapes, Atkinson, Illinois 170.00

Kirkwood's Blackbird 3d 750882, calved May 8, 1943; sire, Revolution's Black Lad 519123; E. G. Garrett, New Windsor, Illinois 150.00

(Sent for Record), calved June 24, 1943; sire, Revolution's Black Lad 2d 548945; E. G. Garrett, New Windsor, Illinois 150.00

Blackbird Tess of Pope 483612, calved April 18, 1934; sire, Bummer R. 410274; C. A.

(Please turn to page 106

EFFILEENMERE 566863

THE BULL THAT MADE HISTORY IN MERCER COUNTY

A Blackcap Effie and one of Eileenmere 85th's Greatest Sons

We are convinced of the Potency of this Great Sire; His Ability to Transmit Those Features that Make His Calves outstanding.

YOU WILL HAVE AN OPPORTUNITY TO

Buy some of his Sons and Daughters also Heifers and Cows bred to him, at our

First Draft Sale, September 20th

To be held on our Farm in our New Sale Pavilion

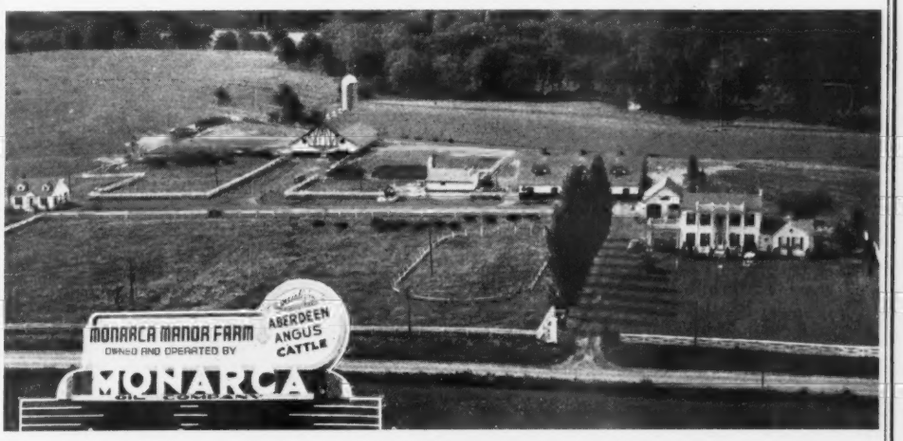

Where you find 'em close to the ground—with broad backs and blocky

MONARCA MANOR FARM

HOWARD MORGAN
Herdsman

Our Calf Creep Plans Are Still Available

Located 7 Miles east of Mattoon, Illinois on Route 16

Central Missouri *Breeders' Sale*

Monday, April 17th, 1944, the Fifth Annual Spring Sale was held by the Central Missouri Aberdeen-Angus Breeders' Association at Columbia. Seventy-three Head averaged $242.28; with Auxvasse Farm selling the Top Bull of the Day at $500.00 to Oak Ridge Stock Farm

By E. H. ANDERSON

ON MONDAY, April seventeenth, the Central Missouri Aberdeen-Angus Breeders' Association held their fifth annual spring sale in the live stock judging pavilion of the University of Missouri. This sale was the lead-off sale for the five day series of sales held in Missouri by Missouri Breeder Associations.

A large crowd gathered early to inspect the offering that the good breeders had brought forth to make up this consignment and when sale time arrived, the seats were overflowing. John Epple, secretary of this group, opened the sale with a very fine talk relative to the association and its offering. Bill Barton was introduced by Mr. Epple and he did his usual good job of representing the National Association throughout the sale. The cattle were sold by Colonel Roy Johnston, who did, as always, an excellent job on the auction block.

The sale was opened on Lot 3, Oakridge Bertramere 20th 691275, owned and consigned by J. Louis Crum, owner of Auxvasse Angus Farm, Auxvasse, Missouri, proved to be the top selling bull of the sale, bringing $500.00. He was purchased by Oak Ridge Stock Farm, Columbia, Missouri, having been sired by Bertramere 533167, the bull used so successfully by Oak Ridge Stock Farm.

Nineteen bulls sold for an average of $180.78 which is additional proof of a poor bull market this spring. The poor market may also be due to the fact that there were not enough of the better type and too many of the wrong type, but at the same time the average was in line for the week's sale circuit.

The top of the female offering was Lot 68, Missouri Edella 14th 518943, bred and consigned by the University of Missouri, selling bred to General 4th of Lonjac 531-859, September 10th, 1943. This excellent Hartley Edella was purchased by Messrs. McGinnis and Atyeo, of Plymouth, Illinois. Price of $500.00 was reached by the second high selling females, Lots 52 and 67. Lot 52, Eisa Enecho 8th 612421, with a beautiful heifer calf at side sired by Belleau Michelob 8th 609515, consigned by Oak Ridge Stock Farm, was purchased by J. Louis Crum, of Columbia, Missouri. Lot 67, Missouri Barbara 35th 502338, was bred and consigned by the University of Missouri and is a very dependable, good type. Missouri Barbara, fell to the bid of Ashley L. Veasman & Son, of Dixon, Missouri. The entire offering of fifty-four lots of females made an average of $263.55.

Mr. McGinnis proved to be the biggest buyer of the day, purchasing twenty-three head of females for his farm at Plymouth, Illinois, the firm being a member of the Western Illinois Aberdeen-Angus Breeders' Association. He was on his way to Kansas City to buy commercial cattle for his farm which he has converted mostly to grass, due to the labor conditions, stopped over as a spectator and decided that the prices these good cattle were selling for in Missouri would be a much better investment than commercial cattle that he would purchase on the open market. Once more Missouri is acknowledged as the greatest place in America to buy Aberdeen-Angus cattle at satisfactory prices. Mr. McGinnis should be commended on his purchase of these fine, pure bred cattle and time will prove the merit of his decision in purchasing pure breds over grades.

The breeders in this association did not have their cattle highly fitted, in fact the entire offering as a whole was in just good breeding flesh. Due to the shortage of feed and labor they were unable to bring their cattle together in the flesh that they have in the past.

It is my judgment that these seventy-three lots, averaging $242.28, were sold very satisfactorily. The entire offering went to Missouri and Illinois buyers, excepting one lot which went to Arkansas. The report of the sale follows.

Col. Roy G. Johnston cried the sale.

SUMMARY:

73 Lots,	$17,687.00,	average	$ 242.28
17 Bulls,	3,455.00,	average	180.78
54 Cows,	14,232.00,	average	263.55
Top 5,	2,575.00,	average	515.00
Top 10,	4,390.00,	average	439.00
Top 15,	5,950.00,	average	396.66
Top 20,	7,410.00,	average	370.50

Top Bull: Oak Ridge Bertramere 20th 691-275, (J. Louis Crum), calved May 11, 1942; sire, Bertramere 533167. Oak Ridge Stock Farm, Columbia, Missouri 500.00

Top Cow: Missouri Edella 14th 518943, (University of Missouri) calved October 21, 1936; sire, Supreme Marshall 461805. McGinnis & Atyeo, Plymouth, Illinois 600.00

BULLS:

Black Barb B. 729260, (Jimmie Bell), calved October 30, 1942; sire, Black Barb of Lake Albans 565677; Howard Roberts, Sedalia, Missouri ..... $ 100.00

Black Louie 2d 734373, (Criswell Brothers), calved January 15, 1943; sire, Oak Ridge Marshallmere 587762; Ed Kurz, Frankford, Missouri 105.00

Oak Ridge Bertramere 20th 691275, (J. Louis Crum), calved May 11, 1942; sire, Bertramere 533167; Oak Ridge Stock Farm, Columbia, Missouri 500.00

Dutchess Pride 707076, (J. Louis Crum), calved June 3, 1942; sire, Bertramere 533167; Ed Kurz, Frankford, Missouri 130.00

Black Barb 4th of Lake Albans 728926, (Dr. H. E. Curry), calved November 10, 1942; sire, Black Barb of Lake Albans 565677; J. W. Hourigan, Columbia, Missouri 235.00

The Peer of Lake Albans 2d 728931, (Dr. H. E. Curry), calved December 15, 1942; sire, Black Barb of Lake Albans 565677; Herbert Jeaus, High Hill, Missouri 225.00

Barburn of Liberty Hill 714061, (Ivo Frank), calved June 16, 1942; sire, Barburn 2d of St. Albans 519314; Wilson Weaver, Columbia, Missouri 200.00

Els Blackcap 703001, (Martin and Hagans), calved August 24, 1942; sire, Els Revolution 3d 476912; Earl Elsea, La Plata, Missouri 230.00

Elba Eric of G. V. 679129, (Arthur Neill), calved October 6, 1941; sire, Earl Eric 27th 544053; William Schubert, Jefferson City, Missouri 160.00

Oak Ridge Bertramere 34th 739887, (Oak Ridge Stock Farm), calved February 18, 1943; sire, Bertramere 533167; W. M. Spellman, Sturgeon, Missouri 120.00

Oak Ridge Bertramere 32d 739884, (Oak Ridge Stock Farm), calved January 21, 1943; sire, Bertramere 533167; W. B. Smith, Columbia, Missouri 185.00

Oak Ridge Bertramere 24th 691278, (Oak Ridge Stock Farm), calved May 4, 1942; sire, Bertramere 533167; Vandiver Brothers, Hallsville, Missouri 245.00

(Please turn to page 96

Howard County's *Sixth Sale*

Tuesday, April 18th, 1944, Howard County Aberdeen-Angus Breeders presented Their Sixth Annual Spring Sale with a Top of $800.00 on Mercer of Sunnybrook, who was consigned by Wilmer Perkins & Son, and purchased by Tom Guthrie, Smithville, Arkansas. Demand Good.

By E. H. ANDERSON

ON TUESDAY, April 18th the sixth annual spring sale by Howard County Breeders was held at Fayette, Missouri. This was the second sale of the five day Missouri circuit and contained a large consignment and the sale was well attended, in fact the crowd was in excess of the sale barn capacity which is good proof that the oldest association in Missouri has outgrown the housing facilities that this association has used to hold their annual event in past years. I am advised by Secretary Brockman that a change will be made next year.

As usual this group of fine cattle raisers brought together an excellent group of bulls and females richly bred and capable of going on to the new owners' farms and making money, which has played an important part in building this strong association, as it is well known that Howard County Aberdeen-Angus cattle will make money for the purchaser. This is always important and many times overlooked by pure bred cattlemen. Although the offering did not sell as high as last year due to the labor and feed situation, the cattle were not carried along highly fitted, but sold in their usual flesh and in good breeding condition.

The top bull of this sale was Mercer of Sunnybrook 725254, sired by Quality 2d of Sunbeam, a three-quarter brother to Black Prince of Sunbeam the 1938 International grand champion, and sired by Black Peer of St. Albans, the 1934 International grand champion, out of a dam sired by Mercer 2d, sire of Mercer, the 1939 International grand champion steer. He was bred and consigned by Wilmer Perkins & Son, Fayette, Missouri, and was purchased by Tom Guthrie, Smithville, Arkansas, for $800.00. This good, thick, short legged, good headed, compact bull should do a lot of good for his new owner. Mr. Perkins is to be congratulated on producing such a fine calf.

Top female was Brock's Barbara of Howard 746474, consigned by L. W. Brockman and purchased by Tom Guthrie, Smithville, Arkansas, for $700.00. Two females went to five hundred as second tops of the sale. One was Barbara of Devils Lake, sired by Ensign of Page 20th, by Imported Mulben Portfolio, a very fine 1938 cow with bull calf at side sired by Erianna's Envious Ben, son of the International grand champion, Envious Blackcap B. 6th. She was consigned by J. F. Innes and purchased by

(Please turn to page 96

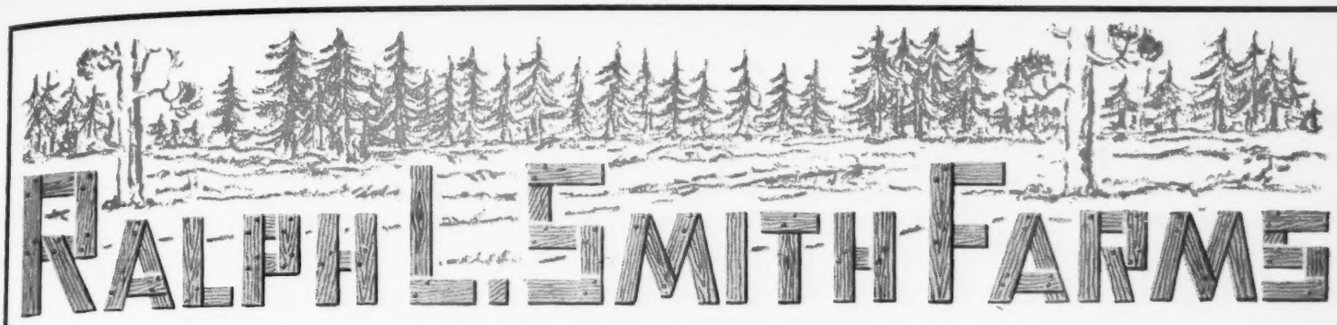

CHILLICOTHE, MISSOURI

We Wish to Express Our Appreciation to

Mr. Farr Carroll, Aledo, Illinois, purchaser of
Eileen Blackie 724554 .....in North Central Missouri Sale at $975.00

Messrs. McGinnis & Ayteo, Plymouth, Illinois, purchasers of
R. L. S. Edella 2d 730547 .....in North Central Missouri Sale at $1,505.00

Mr. Daniel Ellis, Kansas City, Missouri, purchasers of
Evergreen of Innesdale 721992 .....in Heart of America Sale at $2,000.00

These Three Heifers Sold Safe in Calf to our Junior Sire

We are offering a few well bred heifers privately carrying the service of this great sire. The Grand Champion, and Top Selling Bull of the 1944 National Aberdeen-Angus Sale, $40,000 Prince Eric of Sunbeam.

Our Junior Herd Sire

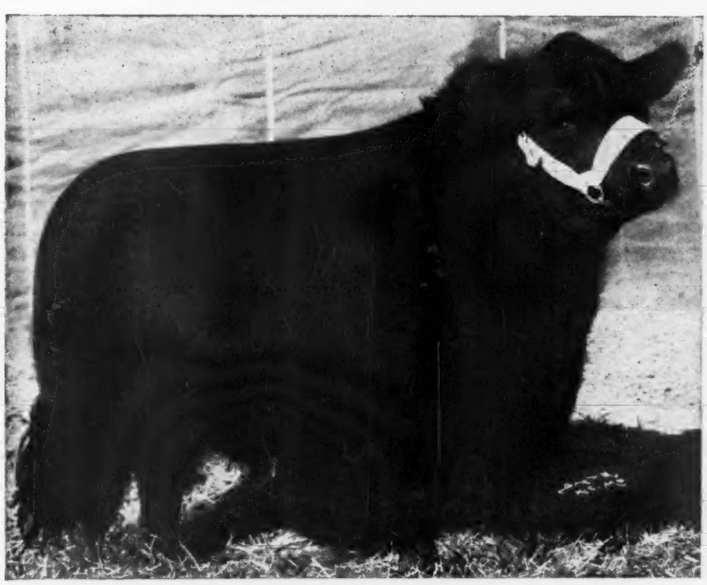

Grand Champion Bull 1944 National Sale

Prince Eric of Sunbeam 744659

Ralph L. Smith, *owner* **Visitors Welcome** **George Cooper,** *manager*

North Central *Missouri Breeders' Sale*

Wednesday, April 19th, 1944, the Annual Spring Sale held at Chillicothe, Missouri, made an average of $224.32 on the Seventy-Seven Head; Top Animal consigned by Ralph L. Smith Farms, of Chillicothe, was a Hartley Edella heifer bred to Prince Eric of Sunbeam, the Top selling Bull in the 1944 National Sale at Chicago; this Heifer was purchased by McGinnis & Ayteo, of Plymouth, Illinois, for $1505.00.

By E. H. ANDERSON

ON WEDNESDAY, April 19th, 1944, the largest crowd ever assembled in Chillicothe, Missouri, for a pure bred live stock sale was on hand for the annual spring sale of the North Central Missouri Aberdeen-Angus Breeders' Association. It was widely advertised by the association that Prince Eric of Sunbeam 744659, top selling bull in the last National sale, had been purchased by one of the association's members and would be on display sale day. This, plus the growing interest in the Bonnie Blacks, brought an overflowing crowd to this sale. Before the sale was opened, Prince Eric of Sunbeam was led into the sale ring and a very fine talk was made by Bill Barton, Field Representative of the American Aberdeen-Angus Breeders' Association, regarding the bull's breeding and general conformation. Mr. Barton gave the audience an excellent description of the fine qualities of this young bull, which has created so much interest among the breeders of Aberdeen-Angus cattle. Col. Roy Johnston did his usual good job on the auction block, assisted by Mr. Barton and newspaper fieldmen.

The top of the bull sale was found in Revolution Quando 645807, bred by Scovern & Stewart, of Tina, Missouri, and consigned by Grover C. Moritz, of Bogard, Missouri. This good bull was purchased by Homer Alexander, Chillicothe, Missouri, at the low figure of $350.00. I wish to congratulate Mr. Alexander on his excellent purchase. The second top of the bulls was Lewand's Blackbird Bar 737428, bred and consigned by Lewis Anderson, of Chillicothe, Missouri. This is a richly bred calf, being sired by Glenelg Pride 4th 605040, a double bred Middlebrook Prince 33d bull that has done so much good in Lewis' herd. His dam, Blackbird of Lewands, is a granddaughter of Emulous. This good calf was purchased by Clark Linton, of Avalon, Missouri, at the low price of $325.00. The entire consignment of bulls in this sale, totaling 34 Lots, sold for an average of $184.61.

The female section was opened with R. L. S. Edella 2d 730547, a richly bred Hartley Edella, that was consigned by Ralph L. Smith Farms at Chillicothe, Missouri, sold to be safe in calf to Prince Eric of Sunbeam 744659, the top selling bull in the last National sale. She topped the female sale and the entire offering at $1505.00, being purchased by McGinnis & Ayteo, of Plymouth, Illinois. The contending bidders on this good heifer, bred to the great bull, were comprised of the top breeders from Canada and the United States. The second top of the females was Eileen Blackie 724554, bred by R. B. George, of Fayette, Missouri, and consigned by Ralph L. Smith Farms, of Chillicothe, Missouri, sold to be safe in calf to Prince Eric of Sunbeam 744659, was purchased by Farr Carroll, of Aledo, Illinois, for the price of $975.00. The third high selling female was Miss Burgess of Woodland 4th 567941, a richly bred cow of the Miss Burgess tribe, sold bred to Elba Prince M. 3d, an excellent son of Bar Prince 2d of Sunbeam, he by Black Prince of Sunbeam, the 1936 International grand champion. Consigned by Lewis Anderson, of Chillicothe, Missouri, and purchased by the veteran breeder, J. F. McKenny, of King City, Missouri, she was sold at the price of $430.00.

The entire offering of females, consisting of 43 Lots, were as a whole an excellent group and this offering sold at an average of $256.24. These good females were distributed throughout Missouri, Iowa, and Illinois. Col. R. G. Johnston cried the sale. The complete summary of this sale is as follows:

SUMMARY:

34 Bulls,	$6,277.00,	average	$ 184.61
42 Cows,	10,900.00,	average	259.51
76 Head,	17,177.00,	average	226.01
Top 5,	3,685.00,	average	737.00
Top 10,	5,370.00,	average	537.00
Top 15,	6,830.00,	average	455.33
Top 20,	8,050.00,	average	402.50

Top Bull: Revolution Quando 645807, (Grover C. Moritz), calved April 15, 1941; sire, Edna's Elbanor 496621; Homer Alexander, Chillicothe, Missouri 350.00

Top Cow: R. L. S. Edella 2d 730547, (Ralph L. Smith), calved November 7, 1942; sire, General 48th of Lonjac 572-564; McGinnis & Ayteo, Plymouth, Ill. 1505.00

BULLS:

Black Beth's General 737052, (Homer Alexander), calved March 4, 1943; sire, General 25th of Lonjac 542180; A. C. Flynn, Bethany, Missouri ..... $ 170.00

Black Prince Erica 723635, (Lewis Anderson), calved January 9, 1943; sire, Revolution's Black Prince 543407; A. C. Flynn, Bethany, Missouri 165.00

Lewand's Blackbird Bar 737428, (Lewis Anderson), calved January 16, 1943; sire, Glenelg Pride 4th 605040; Clark Linton, Chillicothe, Missouri 325.00

Environ's Eileenmere 3d 612919, (J. W. Buckner & Son), calved August 12, 1940; sire, Eileenmere 122d 490910; C. N. Cheery, Chillicothe, Missouri 185.00

Cole's Bijou Edwina (Sent for Record), (Wilbur Cole), calved March 12, 1943; sire, Bijou Sherlock 10th 553127; A. C. Flynn, Bethany, Missouri 136.00

Cole's Quality Envious (Sent for Record), (Wilbur Cole), calved May 20, 1943; sire, Envious Eric B. 5th 595396; Murray Windle, Chillicothe, Missouri 200.00

Moss Creek Reamere 4th 711632, (Mitchell F. Herndon), calved August 4, 1942; sire, Brock's Queenmere 5th 497080; Morgan Jones, Dawn, Missouri 200.00

Park Stanley 5th 723320, (Hyde & Kelly), calved October 3, 1942; sire, Gerald D. Marshall 551736; Owen McCrey, Braymer, Missouri 160.00

Park Stanley 7th 723327, (Hyde & Kelly), calved November 13, 1942; sire, Gerald D. Marshall 551736; A. C. Flynn, Bethany, Missouri 135.00

Justamere Eileenmere 162d 572429, (Clark Linton), calved February 7, 1939; sire, Eileenmere 161st 505981; Sallee & Son, Meadville, Missouri 220.00

Majestic of Ash Grove 6th 723724, (Clark Linton), calved November 30, 1942; sire, Justamere Eileenmere 162d 572429; A. C. Flynn, Bethany, Missouri 135.00

Majestic of Ash Grove 9th 723728, (Clark Linton), calved March 28, 1943; sire, Revemere of Wheatland 24th 631860; A. C. Flynn, Bethany, Missouri 126.00

(Please turn to page 94

Ozark Empire *Breeders' First Sale*

Thursday, April 20th, 1944, the First Annual Spring Sale was held by the Ozark Empire Aberdeen-Angus Breeders' Association at Springfield, Missouri; when Fifty-six Lots sold for an Average of $220.37; Demonstrating the Increasing Demand for the Thrifty Bonnie Blacks.

By E. H. ANDERSON

ON THURSDAY, April 20th, the Ozark Empire Aberdeen-Angus Breeders' Association held their first spring sale at the M.F.A. Stock Yards in Springfield, Missouri. This sale was the fourth sale in the week circuit of sales held in Missouri by breeders' associations. This group was newly organized last year and they brought forth not a large but very nice group of cattle for their initial offering. The association is composed of a very enthusiastic, sincere group of cattlemen who are interested in improving Aberdeen-Angus cattle throughout the Ozark area and I wish to take this opportunity to commend the officials and their very able secretary, Charles Riley, on their efforts which made this event possible.

A large group of Aberdeen-Angus breeders and admirers gathered for this sale to inspect and appraise the first offering of this new association. Mr. William Barton, field representative for the American Aberdeen-Angus Breeders' Association, was present and gave a very interesting talk on the subject of "Aberdeen-Angus Cattle in the Ozarks" and very ably assisted Colonel Roy Johnston, who cried the sale.

The sale opened with the bull, Revolution 12th of Elmdale 727290, sired by Revolution of Elmdale 594039, a grandson of Revolution 100th, consigned by Clifford C. Goodrich, of Columbus, Kansas, and purchased by Mr. John L. Roesche, of Waynesville, Missouri, for the price of $350.00, which proved to be the top of the bull sale. The second top bull was Eileenmere S. 181st 726510, a grandson of Eileenmere 85th. This good bull was consigned by Eylar Ranch, Denton, Kansas, and was purchased by Messrs. Doubler & Orr of Springfield, Missouri, for the price of $300.00. The twenty-three bulls offered sold for an average of $182.38, which was in line with the bull averages for the week.

The female offering was opened on Playmiss 5th of Elmdale 755795, consigned by Clifford C. Goodrich, of Columbus, Kansas. This heifer was richly bred, being a daughter of Bar Strathmore 519429, who is a son of Revolution 81st, and her dam, Queen of Elmdale G., a granddaughter of Playman of Sunbeam. She is a top female in anyone's herd and was purchased by Mr. Charles Riley, of Springfield, Missouri, at $500.00.

Miss Barbara from Staley Acres, bred and

consigned by B. E. Staley & Son of Willard, Missouri, tied for top honors and was also purchased by Mr. Charles Riley, of Springfield, Missouri, for $500.00. This heifer is an excellent Missouri Barbara only carrying medium flesh but would be a top animal in anyone's herd. The Staleys should be very proud of producing such a fine heifer. Mr. Staley consigned this heifer as a special attraction in the first Ozark Empire sale. The thirty-three females offered made a very satisfactory average of $246.84.

I was delighted to note that the majority of this offering stayed within the boundaries of the Missouri Ozark Empire Association, which is badly in need of more foundation cattle to meet the demand of today and the future. The complete summary of this sale is as follows. Col. Roy G. Johnston cried the sale.

SUMMARY:

22 bulls	$ 4,165.00, average	$ 189.31
35 cows	8,147.00, average	232.77
57 head	12,312.00, average	216.00
Top 5	2,030.00, average	406.00
Top 10	3,565.00, average	356.50
Top 15	4,910.00, average	327.33
Top 20	6,070.00, average	303.50

Top Bull: Revolution 12th of Elmdale 727-290, (Elm Dale Stock Farm), calved September 20, 1942; sire, Revolution of Elmdale 594039; John L. Roesche, Waynesville, Missouri 350.00

Top Cows: Playmiss 5th of Elmdale 755-795, (Elm Dale Stock Farm), calved February 10, 1943; sire, Bar Strathmore 519429; Charles Riley, Springfield, Missouri 500.00

Miss Barbara from Staley Acres (Sent for Record), (B. E. Staley & Son), calved May 20, 1943; sire, Entopia Barbaro 583-504; Charles Riley, Springfield, Missouri 500.00

BULLS:

Level Acres Pride, (Joseph Flehmer), calved April 15, 1943; sire, Brown Tarkio 1239th 586246; Louie Keen, Cassville, Missouri 175.00

Ozark Valley View's Eric 755752, (George C. Fowler), calved March 13, 1943; sire, Eric of Awoi 8th 633202; J. W. Brooks, Marshfield, Missouri 185.00

Ozark Valley View's Evidence 755753, (George C. Fowler), calved April 12, 1943; sire, Eric of Awoi 8th 633202; Louie Keen, Cassville, Missouri 140.00

Ozark Valley View's Julian 755755, (George C. Fowler), calved May 11, 1943; sire, Eric of Awoi 8th 633202; Merle Coffman, Mountain Grove, Missouri 150.00

Revolution 12th of Elmdale 727290, (Elm Dale Stock Farm), calved September 20, 1942; sire, Revolution of Elmdale 594-039; John L. Roesche, Wayneville, Mo..... 350.00

Burgess Prince of Ozark Valley 687087, (H. W. & M. E. Harrison), calved September 18, 1942; sire, Ebor Prince of Sunbeam 596045; H. J. Kerns, Lamar, Missouri 225.00

Eborlate of Ozark Valley 738908, (H. W. & M. E. Harrison), calved December 10, 1942; sire, Ebor Prince of Sunbeam 596-045; W. H. Barker, Fairplay, Missouri..... 200.00

Ito Elgood 676384, (Eylar Ranch Co.), calved April 10, 1942; sire, Laddie Mere 2d 540713; H. J. Meyer, Billings, Missouri..... 200.00

Eileenmere S. 181st 726510, (Eylar Ranch Co.), calved April 12, 1942; sire, Eileenmere 288th 589545; Dr. H. Doubler, Springfield, Missouri 300.00

Black Barb 6th of Lake Albans 728930, (Eylar Ranch Co.), calved December 12, 1942; sire, Black Barb of Lake Albans 565677; Arso Brashears, Wheatland, Missouri 175.00

Elban Revolution L. 3d 719516, (Dr. J. F. Leslie), calved April 1, 1943; sire, Elban of Strathmore 479546; Crumley & Sons, Plainswell, Missouri 135.00

Barbara's General 719517, (Dr. J. F. Leslie), calved April 3, 1943; sire, General

(Continued on page 94

Bonny Ridge Farm Founded 1900

Herd bulls used and their sires:
ELLS by Protine; CHIEF of DENISON by Glenfoil Thickset 2d; BARBARIAN of ROSEMERE 2d by Oakville Quiet Lad; PRIZSMERE 127th by Prizemere 32d; ERICMERE 51st by Blackmere 16th; BLACKCAPMERE 179th by Prizemere 307th, by Eileenmere 61st. Visitors invited.
L. V. DICKINSON & SON, BOGARD, MO.

GLAD-TO-SHOW-YOU-FARMS

Headed by ENNOBLE'S PRIZEMERE 650514, by Prizemere 387th, by Prizemere 32d. I have a few nice bulls ready to go. See them early. They will do.

EARL M. DALE, BLYTHEDALE, MISSOURI

McCrea Angus Farms

All females sold, but we have some very nice BULLS that will be ready for the Spring Trade. Prizemere and Bell Boy breeding.

M. L. McCREA, MAYSVILLE, MISSOURI

Registered Angus

Offering Some Very Popular Blood Lines

20 ..... Yearling Bulls
3 ..... Two Year Old Bulls
2 ..... Three Year Old Bulls
35 ..... 1943 Heifers
40 ..... Cows and Calves
20 ..... Bred Two Year Old Heifers

These carry good conformation and are priced to sell—GRAND CHAMPION BREEDING.

A. H. Schmidt & Son
Stock Yards Station
KANSAS CITY, MISSOURI

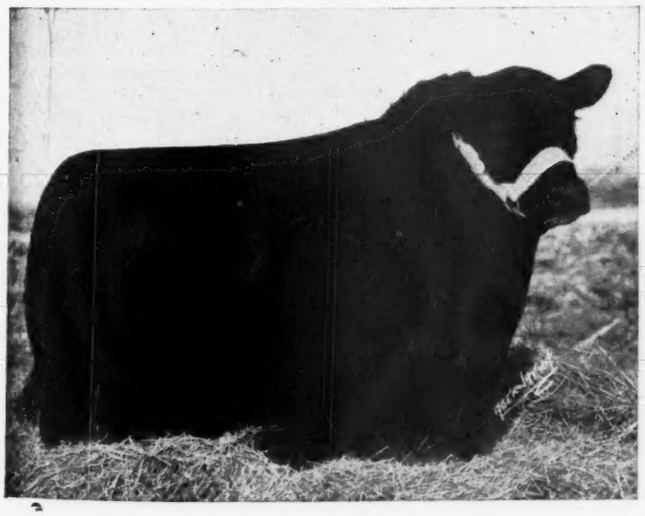

Modern Type - Bred Right

Herd Sires in Service:

Burgess B. 31st 623746
Eston Bar Quality 2d 700291
Elite Eston 2d 722314
Bertram's McMere 2d 687896
Envious Elbanor B. Again 660769

100 Breeding Females
. . . . . of the Most Popular Blood Lines

Calving in 1944 to the services of this Five Bull Herd Battery. Seed stock of both Sexes for sale at Private Treaty.

Address All Correspondence to
H. WARD BENSON, DES MOINES, IOWA
1044 Polk Boulevard.

Victory Valley Farms
Memphis, Missouri

Benson Stock Farm
Rutledge, Missouri

Southeast Missouri *Breeders' Sale*

Friday, April 21st, 1944, the First Annual Spring Sale was held by the Southeast Missouri Aberdeen-Angus Breeders' Association at Cape Girardeau, Missouri; Sixty-nine Head Averaged $248.47; the Top Bull consigned by Faulkner & Lindsey was purchased by R. H. Straughan, of Farmington, Missouri, at the very conservative price of $1010.00.

By E. H. ANDERSON

ON FRIDAY, April 21st, the Southeast Missouri Aberdeen-Angus Breeders' Association held their first spring sale at Cape Girardeau, Missouri. This sale was the fifth sale in the week circuit of sales held by breeder associations. They brought forth a nice group of cattle for the initial offering and they were well accepted by the buyers and bidders. The cattle were brought together by eleven consigners, members of this association, and the majority of the offering was purchased by breeders in the Southeast Missouri area. Mr. William Barton, representing the American Aberdeen-Angus Breeders' Association, gave a splendid talk regarding "The Breed and Its Future", which was well received by the crowd. Colonel Roy Johnston did his usual good day's work on the auction block.

The bull sale opened with Blue Meadow Blackcap Prince 638714 bred and consigned by Faulkner & Lindsey, of Hopkinsville, Kentucky. He is a son of Ames Plantation Prince Pal, a double bred Earl Marshall bull who has done such a fine job for the consigners. This good short legged, deep, thick bull was purchased by R. H. Straughan, of Farmington, Missouri, for the top of the sale at $1010.00, which proved to be the top of the entire offering. The second top of the bulls was found in Eileenmere Kindness Z. 713371, bred by Robin A. Spence and consigned by Mr. Harry W. Zahner. This good bull was purchased by Mr. N. E. Newhouse, of Dexter, Missouri, for $310.00. The third top in the bull sale was Blue Meadow Blackcap Pal 682411, bred and consigned by Faulkner & Lindsey; sired by the same bull as was the top selling bull in the sale. He was purchased by Mr. J. L. Henley & Son, of Bloomfield, Missouri, for $300.00. The entire group of bulls, consisting of twenty-seven lots, sold for a very satisfactory price of $208.51.

The top in the females proved to be Blackcap H. P. 2d 714050, granddaughter of General 6th of Page, out of an Ames Plantation Prince Pal dam. She is a very good typed breedy, female who was consigned by Faulkner & Lindsey and purchased by Meier Angus Farm at Jackson, Missouri, for $610.00. The second top in the females was Elba of L. 713372, bred by Gwyn Mawr Farm and consigned by Harry W. Zahner and is a richly bred female that should make the new owner a very valuable foundation cow. She was purchased by Mr. T. R. Jones, of Tuckerman, Arkansas, for $500.00. The third top in this sale was Farmington Black M. 2d 518972, bred by the State Hospital Number Four and consigned by Harry W. Zahner. She is a richly Revolution bred cow that was purchased by Faulkner & Lindsey, of Hopkinsville, Kentucky, for $410.00. The entire female offering was a fine group and was accepted by the buyers for a satisfactory average on forty-two lots of $274.16.

This being the last sale of a series of five for the week in virgin territory, it is the judgment of the writer at this time, as it has been for a long while, that this particular association has a very bright future for the breed. I consider this last sale as being the best sale of the series and my congratulations go to Mr. Meier and his officials in making this event so successful. Col. Roy G. Johnston cried the sale. The summary of the sale is as follows:

SUMMARY:

25 Bulls,	$5,305.00, average	$ 212.20
42 Cows,	11,480.00, average	273.33
67 Head,	17,145.00, average	255.89
Top 5,	3,245.00, average	649.00
Top 10,	5,205.00, average	520.50
Top 15,	6,890.00, average	459.33
Top 20,	8,420.00, average	421.00

Top Bull: Blue Meadow Blackcap Prince 638714, (Faulkner & Lindsey), calved July 15, 1941; sire, Ames Plantation Prince Pal 541699; R. H. Straughan, Farmington, Missouri 1010.00

Top Cow: Blackcap H. P. 2d 714050, (Faulkner & Lindsey), calved August 4, 1942; sire, General 53d of Lonjac 597-098; Meier Angus Farm, Jackson, Mo. 610.00

BULLS:

Perrymere 8th 724496, (Walter Biehle), calved Sept. 30, 1942; sire, Blackcapmere 179th 544168; Ben Harris, Advance, Missouri ..... $ 205.00

Perrymere 17th 738746, (Walter Biehle), calved April 24, 1943; sire, Bonny Mere 2d 517663; Vister Blaylock, Perryville, Missouri 130.00

Perrymere 15th 738740, (Walter Biehle), calved March 15, 1943; sire, Bonny Mere 2d 517663; J. K. Beas, Bloomfield, Mo. 135.00

Perrymere 10th 738734, (Walter Biehle), calved February 10, 1943; sire, Bonny Mere 2d 517663; Ben Harris, Advance, Missouri 125.00

Spring C. 730407, (F. H. Carpenter), calved March 15, 1943; sire, Hoosier Prince E. 543643; Ray Auyler, Oak Ridge, Missouri 125.00

Shady Brook Enticer 2d 727215, (P. C. Clippard & Son), calved February 6, 1943; sire, Elector of Tillinghast 2d 560-379; Albert Painton, Painton, Missouri... 130.00

Shady Brook Enticer 3d 727216, (P. C. Clippard & Son), calved May 23, 1943; sire, Elector of Tillinghast 2d 560379; Ben Harris, Advance, Missouri..... 140.00

Blue Meadow Blackcap Prince 638714, (Faulkner & Lindsey), calved July 15, 1941; sire, Ames Plantation Prince Pal 541699; R. H. Straughan, Farmington, Missouri 1010.00

Blue Meadow Blackcap Pal 682411, (Faulkner & Lindsey), calved July 1, 1942; sire, Ames Plantation Prince Pal 541699; J. L. Henley & Son, Bloomfield, Missouri... 300.00

Blue Meadow Prince 714052, (Faulkner & Lindsey), calved September 10, 1942; sire, Ames Plantation Prince Pal 541699; A. B. Hall, Hopkinsville, Kentucky..... 235.00

Barmere 706932, (Lukefahr Brothers), calved May 1, 1942; sire, Geilemere 608552; Ben Harris, Advance, Missouri 180.00

Boreas 2d 679014, (Geile Brothers), calved May 26, 1942; sire, Blackcap Boreas 587-735; Ben Harris, Advance, Missouri..... 240.00

Elbor Goose Creek 5th 728068, (Geile Brothers), calved March 7, 1943; sire, Elbor of Lonjac 6th 505721; Ray Augler, Oak Ridge, Missouri 125.00

Revolution J. 10th 739714, (R. L. Jones), calved February 18, 1943; sire, Blackcap Revolution 46th 512879; Phil Lesieur, Jr., Portageville, Missouri..... 150.00

(Sent for Record), (R. L. Jones), calved August 16, 1942; sire, Empress Earl Marshall W. 2d 608399; Wilson Crites, Oak Ridge, Missouri 145.00

(Sent for Record), (Frank C. Kollmeyer), calved February 6, 1943; sire, Blackcap

(Please turn to page 92

Sullivan County *Breeders hold Second Sale*

Thursday, April 27th, 1944, the Sullivan County Breeders held their Second Public Auction, the Top Bull going to O. H. Mauck, of Trenton, Missouri, for $330.00, he being consigned by Mike Cochran, of Green City, Missouri; and John Mills, of Kirksville, Missouri, takes the Top Female, consigned by Dr. George M. Laughlin, at $400.00.

By E. H. ANDERSON

ON THURSDAY, April 27th, Sullivan County Aberdeen-Angus breeders held their second spring sale at Milan, Missouri. The entire offering was purchased by breeders within a small radius of Sullivan County and the event was well attended by the real cattlemen who reside in and near this great beef producing area. Not only many good herds of pure breds are found in this community but also many good top commercial herds. The herds are not large but the quality is favorable in comparison to other parts of the state. This offering came from the farms with their everyday clothes on, not carrying much flesh. The entire offering was sold at a comparatively low price that should be encouragement to the purchasers to return and invest more money in Sullivan County Aberdeen-Angus as they are sure to be very profitable to their new owners.

The top of the bull sale was Elba's Lad P. 618461, a grandson of Eileenmere 85th, carrying good flesh and was a four year old tried sire consigned by Mike Cochran, Green City, Missouri, and purchased by O. H. Mauck, of Trenton, Missouri. The second top bull was Blackbird Lad M. P. 42d 711-609, a grandson of Burgessmere out of an Earl Marshall-Blackcap Revolution bred dam. This richly bred bull of correct type was consigned by I. Dean Page & Sons, of Milan, Missouri, and was purchased by George Walkup, of Meadville, Missouri, for the price of $325.00. The nineteen head of bulls offered in this sale sold for an average of $183.76.

The top of the females was Blackbird 2d of Thousand Hills 688400, consigned by George M. Laughlin, of Kirksville, Missouri, and a daughter of Prizemere 387th out of a Prizemere bred dam, sold bred to Blackcap Prizemere 3d 576795, an excellent son of Prizemere 387th who is now in heavy service in the Laughlin herd. This female was purchased by John Mills, of Kirksville, Missouri, for the price of $400.00. Blackcap L. 5th of Thousand Hills 634215, sired by Ames Plantation Elmour's Earl 505953, double bred Ames Plantation Pal bull out of a granddaughter of Revolution 100th.

(Please turn to page 92

McKenny and Evans Sale

Monday, May 15th, 1944, J. F. McKenny's Production Sale with a Draft from the R. M. Evans Estate Herd at Maryville, Missouri, presented Eighty-four Head that made an Average of $303.27; the Top of the Sale, the beautifully bred Winsome of Muskogee 43d, was purchased by Mr. Ray Watson, of Harris, Missouri, at $775.00.

By DICK HAHNE

ARRIVING IN Maryville, Missouri, on mid-morning Monday, May 15th, I found the sales pavilion full of folks inspecting the cattle and when the sale got under way one of the best crowds ever present at a Maryville sale was on the seats. It was my pleasure to take a seat on the sideline and watch the working force this day since E. H. (Red) Anderson was representing the Journal.

The offering was in nice condition and was divided between buyers from Iowa, Missouri, Oklahoma, Texas, and Wyoming, with the top selling animals and a large number of the good cattle staying with the home folks; however Col. E. E. Dickie and his ranch manager, Coy Thomas, of Bluffdale, Texas, were present and selected five heifers, and A-bar-A Ranch, Encampment, Wyoming, owned by Andy Anderson, also selected a like number. These were top heifers, well bred and sure to fit into the breeding programs of these two good herds.

Five top bred heifers were purchased by Ralph L. Smith Farms, Chillicothe, Missouri, and at the rate this firm has been picking up quality females it will not be long until they build their herd to near capacity on top females to mate to Prince Eric of Sunbeam, the grand champion of the 1944 National Show and Sale, that was purchased by Mr. Smith for $40,000.00; and speaking of the cattle going to Chillicothe, it would not do to forget Lewis Anderson, owner of Lewand's Farm, for he selected Bandy Maid Burgess 3d, from the Evans draft, as second top female at seven hundred dollars, she being a beautiful female and many had picked her for the top selling female of the sale. Another good Chillicothe buyer was Roy Moore, who selected the top bull and two good heifers, so the North Central Association at Chillicothe was well represented this day.

I could go on and name others who assisted in the distribution of the cattle, such as Wayne Sallee & Son, Meadeville; Paul Schultz, Rosendale; Fred Crouch, Balckow; and others, but the list of their purchases appears in the report below. Col. Roy G. Johnston cried the sale:

SUMMARY:

22 Bulls,	$ 4,950.00, average	$ 225.00
62 Cows,	20,825.00, average	335.72
84 Head,	25,775.00, average	303.27
Top 5,	3,175.00, average	635.00
Top 10,	5,635.00, average	563.50
Top 15,	7,700.00, average	513.33
Top 20,	9,670.00, average	483.50
Top 25,	11,490.00, average	459.20

Top Bull: Blackcap Prince M. 10th 701-596, (J. F. McKenny), calved June 5, 1942; sire, Bar Prince 2d of Sunbeam 584503; Roy Moore, Chillicothe, Missouri 550.00

Top Cow: Winsome of Muskogee 43d 599-631, (R. M. Evans, Estate), calved June 19, 1940; sire, Muskogee Marshall 464-792; Ray Watson, Harris, Missouri 775.00

BULLS:

Ennoble 99th 693569, calved April 7, 1942; sire, Ennoble 60th 540115; Clifford Clark, Rea, Missouri $ 325.00

Blackcap Prince M. 10th 701596, calved June 5, 1942; sire, Bar Prince 2d of Sunbeam 584503; Roy Moore, Chillicothe, Mo. 550.00

Elba Prince M. 5th 701603, calved July 8, 1942; sire, Bar Prince 2d of Sunbeam 584503; W. E. Boothe, Blythedale, Mo. 500.00

Elba Prince M. 6th 701605, calved July 22, 1942; sire, Bar Prince 2d of Sunbeam 584503; Leo Holbrook, Clarinda, Iowa 290.00

Blackcap Prince M. 12th 744418, calved March 2, 1943; sire, Bar Prince 2d of

(Please turn to page 91

MEADOW LAWN FARM
Now offers several good cows of excellent breeding and popular families. They are bred to our good herd sire, BELL BOY MASTER, some already have calves at side. They are good producers and priced to sell now. Write or come see them.
P. O. VAN METER & SON, QUEEN CITY, MO.

Thanks!
To the buyers and bidders at the McKenny & Evans Sale, May 15th. May the cattle you selected be as profitable in their new homes as they were at our farms. Your visit will be appreciated at the farm to inspect the herd and the sires in service.
J. F. McKenny
KING CITY, MISSOURI

Prince Sunbeam 33d
Sire: Black Prince of Sunbeam; dam by Revolution 100th: heads our select herd of cows—rich in championship blood. We have some fine young calves. Home and farm 2 miles north on U. S. 63.
George A. Spencer, Columbia, Mo.

Platter Farms
Our Herd Sire:
Black Burgess Sir 668379
Grandson of Black Prince of Sunbeam.
Dr. and Mrs. W. R. Dierks
MEMPHIS, MISSOURI

Moreau
Valley Angus Farms
Herd Sires:
Blackcap Marshall L. 7th and Burgess 73d of Glyn Mawr
Thanks to buyers and bidders on our cattle in Central Missouri and Ozark Empire Sales. May they prove profitable for their new owners as they did at Moreau Valley.
W. L. JONES, Manager
J. F. LESLIE, M. D., ENON, MO.

Angus Stock Farm
We still have some very choice young BERTRAMERE bulls ready for service. Inquiries and visitors always welcome. Highway 66, one-fourth mile west of Cuba.
JOSEPH A. AMEND, CUBA, MISSOURI

Hickory Grove Farm
One Pride of Aberdeen heifer to the MEMPHIS SALE, MAY 12th. Look her over, she is very wide, short legged, sired by EVENS REVELATION 3d 607699.
J. W. BARKLEY, LUCERNE, MISSOURI

Blackcapper 19th of Sunbeam
Sired by REVELGA, three-quarters brother to the International Grand Champion, REVOLUTION 100th. His dam a granddaughter of Playman of Sunbeam. Seven yearlings consigned to Patrick's Sale at Boonville.
AUG. JOHNSON, UNION, MISSOURI

Clearwater Farm
ABERDEEN-ANGUS . . . BERKSHIRES
A few young bulls for sale.
Right
Breeding-Quality-Price
W. H. PIPKIN & SON
SPRINGFIELD, Rt. 7 MISSOURI

Oak Ridge Stock Farm
Private Demand
Has been strong for both bulls and females, but we always have young stock coming on that are real foundation material. Feel free to visit the herd to select individuals to meet your requirements.
JOHN EPPLE, Owner
ARTHUR FERGUSON, Herdsman
COLUMBIA, MISSOURI

South Oaks Stock Farm
Aberdeen-Angus and Duroc Hogs
Chief Herd Sire:
Eileenmere 428th
A choice son of EILEENMERE 85th. Families represented, Juana, Enchantress, Elba and Eline Ericas, Miss Burgess, and Blackcaps. Watch this paper for details on sale to be held by Hooker and Townsend, August 26th, 1944.
HAL T. HOOKER, MARYVILLE, MO.

Goodacres Farm
Some of our best cows with calves and rebred to BARBARIAN of ROSEMERE 144th are offered at private treaty sale. We will be glad to show them to you. Farm three miles Northeast of town.
R. J. Hausam
SEDALIA, MISSOURI

Heart of America *Association Sale*

Friday, May 19th, 1944 the Heart of America Breeders presented their First Annual Sale with a Top of $2000.00 on Evergreen of Innesdale, a Ralph Smith Farms Heifer, carrying the Service of the $40000.00 Prince Eric of Sunbeam; She was purchased by Daniel Ellis, of Kansas City, Missouri, who selected most of the Top Selling Heifers to serve as Foundation Material in His Newly Established Herd.

By DICK HAHNE

FRIDAY, MAY 19th, 1944, the Heart of America Aberdeen-Angus Breeders' Association presented their first annual spring sale at Kansas City, Missouri. This was a typy offering of cattle with several outstanding individuals selling, and the best breeding of each contributing herd was represented in the entries in this sale.

On Friday morning the cattle to be sold were exhibited and placed. The judge of the show was Mr. Otto G. Nobis, Davenport, Iowa. Top honors in the bull classes went to A. H. Schmidt & Son, on Baliff of Tarkio 194th, a bull selling well toward the top of the sale, bringing seven hundred and fifty dollars and going to James E. Nugent, Kansas City, Missouri. Reserve champion bull was the Ralph Poland entry, Lily's Bandolier of Highland, a grandson of Applewood Bandolier and out of a dam of Prizemere 9th breeding. This reserve champion sold to C. C. McGinnis, Rich Hill, Missouri, for four hundred and ninety-five dollars.

Top bull of the sale was Mr. James E. Nugent's herd sire, General of Lonjac, a son of General 6th of Page. Mr. Nugent offered this outstanding sire only because nearly every female in his breeding herd was closely related to him. This bull stood second in class, defeated by the champion bull in class and sold to Ernie L. Sherard, Kansas City, Missouri, for twelve hundred and seventy-five dollars, and a steal at the price.

The champion female was Evergreen of Innesdale, shown by Ralph L. Smith Farms, and their only entry to the Heart of America Sale. This heifer was carrying the service and guaranteed safe in calf to Prince Eric of Sunbeam, the $40,000.00 National Sale Champion this spring. This heifer was a daughter of Prizemere 360th, sire of many top selling cattle in Missouri, he a son of Prizemere 32d out of a dam by Eileenmere 15th. This good young heifer was sold to Daniel Ellis for two thousand dollars. Mr. Ellis lives in Kansas City and is starting a new herd at Louisburg, Kansas, making his initial purchases at this event and selecting nearly all of the top selling females for his new herd.

The reserve champion female was Jungle Maid, a Kershaw entry, sired by Quality Erica 2d. She sold with a heifer calf at foot sired by Eyeton of Quality and rebred to Juryman of Don Head. This three-in-one combination sold to Mr. Ellis for thirteen hundred and fifty dollars.

Second top heifer of the sale was the Harry E. Peirce heifer, Peirce's Princess Evelyn 35th, a daughter of Prince Eralan of Sunbeam. he a son of Black Prince of Sunbeam. This good show heifer sold bred to Blackcap Bell H. P., and grand champion bull of the 1944 Kansas State Show and Sale. She sold to Mr. Ellis for an even sixteen hundred dollars.

Fourth top female was Blackbird Glencarnock 64th, the Bruce Dodson entry and a daughter of Emirus of Dunira out of a Lonjac Blackbird dam sired by General 6th of Page. She sold to Mr. James E. Nugent, Kansas City, Missouri, for an even thousand dollars. Mr. Nugent was runner up in the bidding on the top heifer and several of the outstanding heifers of the sale, and he purchased three of the better heifers offered.

Next two top females were Eileendoch DeMillermere 3d, sold by Dan E. Miller, Moberly, Missouri, and selling to Mr. Ellis at seven hundred dollars. Next on the list was Blackbird Glencarnock 63d, another Dodson heifer selling to Mr. Nugent for six hundred and ten dollars. This takes care of the females selling above the six hundred dollar mark. Elmour's Beauty, consigned by Thousand Hills Farm, Kirksville, Missouri brought an even six hundred and went to Mr. Ellis, whose selections this day included nearly every top female with the exception of the heifers purchased by Mr. Nugent.

Col. Roy G. Johnston cried the sale, assisted in the box by Col. Jack Halsey. The detailed report follows. Every animal is listed.

SUMMARY:

63 Lots,	$24,951.00, average	$ 396.04
19 Bulls,	5,571.00, average	293.21
44 Cows,	19,380.00, average	440.04
Top 5,	7,225.00, average	1445.00
Top 10,	10,435.00, average	1043.50
Top 15,	12,930.00, average	862.00
Top 20,	14,930.00, average	746.50

Top Bull: General of Lonjac 531953, calved March 27, 1937; sire, General 6th of Page. (James E. Nugent). Ernie L. Sherard, Kansas City, Missouri 1275.00

Top Cow: Evergreen of Innesdale 721992, calved September 18, 1942; sire, Prizemere 360th. (Ralph L. Smith Farms) Daniel Ellis, Louisburg, Kansas 2000.00

2d Top Cow: Peirce's Princess Evelyn 35th 686688, calved April 7, 1942; sire, Prince Eralan of Sunbeam. (Harry E. Peirce) Daniel Ellis 1600.00

3d Top Cow: Jungle Maid 661906, calved April 1, 1941; sire, Quality Erica 2d. (L. R. Kershaw) Daniel Ellis 1350.00

4th Top Cow: Blackbird Glencarnock 64th 729977, calved May 25, 1943; sire. Emirus of Dunira. (Bruce Dodson Farms) James E. Nugent, Kansas City, Missouri 1000.00

BULLS:

Black Marshall of Dalebanks 730042, E. L. Barrier), calved December 2, 1942; sire, Evaxus Prince 2d 527050; Peckmen Brothers, Paola, Kansas 210.00

Blackbird Edward of Gaybrock 738629, (Harvey Brock), calved March 10, 1943; sire, Blackmere's Quality Lad D. 613390; W. H. Steenstery, McLouth, Kansas 160.00

Blackbird Fritz of Gaybrock 738631, (Harvey Brock), calved April 27, 1943; sire, Brock's General Blackbird 642172; Joe Looney, Odessa, Kansas 140.00

Elron 3d of Lake Albans, (H. E. Curry), calved June 15, 1943; sire, Black Barb of Lake Albans 565677; Green Summit Farm, Greenwood, Missouri 165.00

Black Prince D. D. 2d 703237, (Double Diamond Ranch), calved May 27, 1942; sire, Prince Sunbeam 15th 572847; D. E. Clark, Highland, Kansas 190.00

Bertram's Black Prince 4th 687514, (Fred Ekstrom), calved March 31, 1942; sire, Bertram's Eileenmere 3d 583389; Johnston Brothers, Belton, Missouri 140.00

Park Stanley 6th 723322, (Hyde & Kelly), calved October 9, 1942; sire, Gerald D. Marshall 551736; Jim Nugent, Kansas City, Missouri 110.00

Ennoble's Prizemere 3d 720667, (J. F. Innes), calved January 17, 1943; sire, Ennoble's Prizemere 650514; J. W. Rea, Carrolton, Missouri 310.00

Burgess General's DeM. 757582, (Dan E. Miller), calved May 2, 1943; sire, Burgess General of DeMillermere 654282; Carl Koffler, Kansas City, Missouri 180.00

General of Lonjac 531853, (James E. Nugent), calved March 27, 1937; sire, General 6th of Page 488165; Ernie L. Sherard, Kansas City, Missouri 1275.00

Burgess Irenmere H. P. 18th 722926, (Harry E. Peirce), calved August 24, 1942; sire, Burgess E. 524925; T. A. Smart & Son, Greenwood, Missouri 400.00

Lily's Bandolier of Highland 740004, (Ralph Poland), calved April 25, 1943; sire, Erica's Bandolier L. 608275; C. C. McGinnis, Rich Hill, Missouri 495.00

Bell's Bandolier of Highland 740005, (Ralph Poland), calved April 28, 1943; sire, Erica's Bandolier L. 608275; Fred Rothberger, Eudora, Kansas 260.00

Rutger Kind of Tarkio 100th 695399, (A. H. Schmidt & Son), calved March 25, 1942; sire, Tarkio 527th 517032; H. E. Kilmer & Sons, Chilhowee, Missouri 205.00

Proud Krimea of Tarkio 124th 695424, (A. H. Schmidt & Son), calved March 30, 1942; sire, Earl Marshall Tarkio 1350th 586247; Johnston Brothers, Belton, Missouri 200.00

Bailiff of Tarkio 194th 695495, (A. H. Schmidt & Son), calved April 30, 1942; sire, Tarkio Marshall 831st 543597; James E. Nugent, Kansas City, Missouri 750.00

Advocate Erica of Thornton 723099, (E. L. Sherard), calved December 25, 1942; sire, Generaleer of Sunbeam 523181; Cowan Bearly & Son, Parker, Kansas 160.00

Burchard S. 726856, (T. A. Smart), calv- September 26, 1942; sire, Edictor S. 521-985; Munroe Raymond, Smithville, Mo. 250.00

Quality of Thornton 731026, (L. M. Thornton), calved January 10, 1943; sire, Epic Renown 610840; L. A. Aldrich, Harrisonville, Missouri 160.00

COWS:

Eribina 2d of Lewand's 737433, (Lewis Anderson), calved March 12, 1943; sire, Glenelg Pride 4th 605040; Green Summit Farm, Greenwood, Missouri 300.00

Evergood 56th of Dalebanks 750975, (E. L. Barrier, Estate), calved February 20, 1943; sire, Evaxus Prince 2d 527050; C. C. McGinnis, Rich Hill, Missouri 140.00

Enamel 105th of Dalebanks 750971, (E. L. Barrier, Estate), calved December 20, 1942; sire, Evaxus Prince 2d 527050; Cold Creek Valley Farm, Urich, Mo. 180.00

Blackcap Caynell of Gaybrock 738630; (Harvey Brock), calved April 1, 1943; sire, Brock's General Blackbird 642172; Green Summit Farm, Greenwood, Missouri 300.00

Dotty of Gaybrock 735046, (Harvey Brock), calved April 7, 1943; sire, Brock's General Blackbird 642172; L. M. Thornton, Garden City, Missouri 200.00

Blackcap B. 4th of Lake Albans 728917, (H. E. Curry), calved July 30, 1942; sire, Black Barb of Lake Albans 565677; Green Summit Farm, Greenwood, Missouri 300.00

Blackbird Glencarnock 64th 729978, (Bruce Dodson Farm), calved May 25, 1943; sire, Emirus of Dunira; James E. Nugent, Kansas City, Missouri 1000.00

Blackbird Glencarnock 63d 729977, (Bruce Dodson Farm), calved May 5, 1943; sire, Emirus of Dunira; James E. Nugent, Kansas City, Missouri 610.00

Echo Lassie D. D. 703249, (Double Diamond Ranch), calved November 18, 1942; Prince Sunbeam 15th 572847; James E. Nugent, Kansas City, Missouri 550.00

Oak Ridge Erica 4th 739896, (Oak Ridge Stock Farm), calved May 2, 1943; sire, Evergreen's Eileenmere 2d 598446; Daniel Ellis, Louisburg, Kansas 310.00

Oak Ridge Disco Erica 640876, (Oak Ridge Stock Farm), calved September 1, 1941; sire, Bertramere 533167; Cold Creek Valley Farm, Urich, Missouri 400.00

Eileen Blackbird Beth 753669, (R. B. George), calved May 25, 1943; sire, Eileenmere 154th 503139; Green Summit Farm, Greenwood, Missouri 260.00

Lady Hickory 85th 713750, (Hyde & Kelly), calved August 18, 1942; sire, Eileenmere 142d 499720; Clay Wood, Smithville, Missouri 200.00

Lady Hickory 92d 713760, (Hyde & Kelly), calved October 28, 1942; sire, Laird Hickory 9th 617031; C. C. McGinnis, Rich Hill, Missouri 135.00

Blackcap Tolan I. 752702, (J. F. Innes), calved April 5, 1943; sire, Blackcap's Prizemere 3d 576795; George DeHaven, Trimble, Missouri 290.00

Blackcap Prizetta 3d of Afton 752703, (J. F. Innes), calved April 5, 1943; sire,

(Continued on page 90

Penney and James Sale

Tuesday, May 16th, 1944, Penney and James presented Their Second Annual Draft Sale Offering at "The Home Place", located at Hamilton, Missouri; when the Top of the Sale, Miss Burgess Eston 2d, became the Property of Mr. Roy Moore, of Chillicothe, Missouri, at $725.00

By DICK HAHNE

PENNEY AND JAMES presented their second draft sale at the farm, Hamilton, Missouri, Tuesday, May 16th. Field work in this area has been long delayed and with the coming of the first decent weather in weeks the crowd was small, although those present comprised about as large a group of buyers as would be present normally at any sale.

That the crowd would be small was evident the evening ahead of the sale when fields were being worked by lighted tractors and we were sure that many, who might have been with us sale day, were busy putting in the crops. However, those men present did have a nice offering of cattle from which to select, a group, as a whole, that was in better condition than last year's offering and one that should have brought more money to the owners; the seller's loss was the buyers' gain. These cattle will do well in their new homes and in the future will bring much recognition to the cattle produced at "The Home Place."

The two sales held by this firm have reduced the size of the working herd considerably since many cows with calves were offered. The cattle remaining, plus the outstanding additions to the herd made at the National Sale, means further improvement in the quality of the whole breeding plant and buyers at future sales will find an even greater offering than in previous years. It has long been known that Missouri bred cattle were of the best quality and that prices at auction were not as high in this area as elsewhere. It is a good place to go to buy foundation cattle and we only ask that you keep this in mind next season, when we hope the weather conditions will be better on the last spring auctions.

Top female of the sale was Miss Burgess Eston 2d, daughter of Eston of Quality and out of a Miss Burgess dam of Earl Marshall breeding. This outstanding cow went to Roy Moore, Chillicothe, Missouri, for seven hundred and twenty-five dollars and her bull calf was purchased by C. S. Burnett, Hamilton, Missouri, for a hundred and a quarter, making a total of eight hundred and fifty dollars for this cow and calf as they left the ring. Mr. Moore selected a number of outstanding and well bred females in the recent Missouri auctions and we know more will be heard of Moore in the future.

Col. Roy G. Johnston cried the sale. The report follows:

SUMMARY:

15 Bulls,	$ 3,345.00, average	$ 223.00
54 Cows,	14,650.00, average	271.29
69 Head,	17,995.00, average	260.79
Top 5,	2,690.00, average	538.00
Top 10,	4,565.00, average	456.50
Top 15,	6,320.00, average	421.33
Top 20,	7,925.00, average	396.25

Top Bull: Revemere Douglas 700887, calved June 6, 1942; sire, Revemere of Wheatland 20th 591664; J. J. Mulligan, Wood Lake, Nebraska 500.00

Top Cow: Miss Burgess Eston 2d 614793, calved February 8, 1940; sire, Eston of Quality 483388; Roy Moore, Chillicothe, Missouri 725.00

BULLS:

Revemere Douglas 700887, calved June 6, 1942; sire, Revemere of Wheatland 20th 591664; J. J. Mulligan, Wood Lake, Nebraska ..... $ 500.00

Revemere's Denial 708699, calved August 3, 1942; sire, Revemere of Wheatland 20th 591664; W. E. Snide, Clark Lake, Michigan 400.00

Revemere's Dante 708694, calved July 13, 1942; sire, Revemere of Wheatland 20th 591664; J. J. Mulligan, Wood Lake, Nebraska 260.00

Elbor's Decoy 705233, calved July 19, 1942; sire, Elbor of Lonjac 22d 531846; J. J. Mulligan, Wood Lake, Nebraska 280.00

Revemere's Dusty 708696, calved July 21, 1942; sire, Revemere of Wheatland 20th 591664; Guy Brunk, Mendon, Missouri 145.00

Revwin Director 708698, calved August 1, 1942; sire, Revwin 568253; Penney and Meservy Farm, Chula, Missouri 230.00

Elbor's Black Dan 716699, calved September 8, 1942; sire, Elbor of Lonjac 22d 531846; J. W. Buckner & Son, Meadville, Missouri 180.00

Revemere's Dyker 716694, calved August 28, 1942; sire, Revemere of Wheatland 24th 631860; Earl Pennington, Kidder, Missouri 150.00

R vwin D'Artagnan 716702, calved September 11, 1942; sire, Revwin 568253; Ed. Black, Winston, Missouri 165.00

Revemere's Dauphin 716713, calved October

(Please turn to page 92

At the National Sale

We selected fifteen outstanding heifers to add to the breeding herd on the "Home Place". These good females, plus the foundation females retained from the last calf crops, form the basis of the breeding plant we will use to carry on the breeding program, with the intention of making this herd one of the fountain heads for quality Aberdeen-Angus cattle.

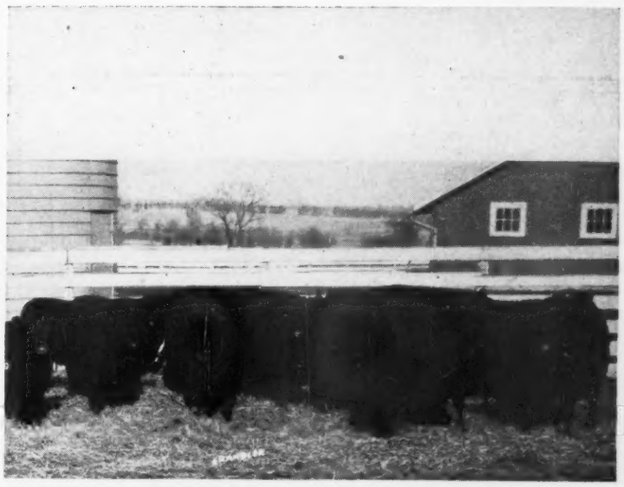

Foundation Heifers from the National Sale.

"Thank You"

We extend our appreciation to our many friends who were present at our sale Tuesday, May 16th, and who helped in the distribution of those cattle. Please feel free to visit the herd at any time to inspect the animals we will offer at private treaty, or inspect the breeding herd and the herd sires.

Some Good Herd Sire Prospects Now for Sale.

Penney & James **Hamilton, Missouri**

Northeast Missouri *Breeders' Sale*

At Memphis, on Friday, May 12th, 1944, the Northeast Missouri, Aberdeen-Angus Breeders' Association held its Fifth Annual Spring Sale; the Offering met the hearty approval of the Ringside; Bar Envious D. L., consigned by Don C. Pollock, topped the Sale at Shinn Brothers bid of $900.00; Miss Burgess of Glyn Mawr 26th topped the females for Dr. Laughlin at $725; Chas. Wisehaupt, Avalon, being the buyer.

By E. H. ANDERSON

THE NORTHEAST MISSOURI Aberdeen-Angus Breeders' Association's fifth annual spring sale held at Memphis, Missouri, Friday, May 12, 1944, was one of the outstanding association sales held in Missouri this spring. The offering showed the effects of improved breeding practices that have been carried on in this strong association, and the offering was presented in excellent condition.

The top selling bull was Bar Envious D. L., an outstanding son of Envious Blackcap B. 10th. He was consigned by Don C. Pollock, of Unionville, Missouri, and was purchased by Shinn Brothers at the price of $900.00. The second top bull was Euthalla's Glencarnock, a two year old son of Black Bardolier 2d out of the imported cow Euthalla 137th, by Eugenexor. He was consigned by George M. Laughlin, of Kirksville, Missouri, and purchased for the price of $450.00 by Gilbert Hensley, of Perry, Missouri. Twenty head of bulls sold for an average of $260.00.

George M. Laughlin also consigned the top selling female, Miss Burgess of Glyn Mawr 26th, a Maid of Bummers sired by Bell Boy M. K., selling with heifer calf at foot by Blackcap's Prizemere 3d and rebred to the same bull, the good herd bull that is being used so heavily in the Thousand Hills herd. This outstanding foundation cow and calf sold for $725.00, going to Charles Wisehaupt, of Avalon, Missouri, a member of the North Central Missouri Association. The second top of the females was a bred heifer, Barbro of Greencrest, a richly Revolution bred heifer selling bred to Greencrest Elgon. She was bred and consigned by R. L. Woolever & Son, Livonia, Missouri, and was sold for the price of $600.00 to Shinn Brothers, of Kirksville, Missouri, they also being the purchasers of Eileenmere's Blackcap L. 3d, the top bred heifer from the Thousand Hills Farms, selling bred to Blackcap's Prizemere 3d, for the price of $500.00. Barbara Bessie V., consigned by P. O. Vanmeter & Son, of Green City, Missouri, was another choice bred heifer sired by Burgess Revolution 15th and bred to Bell Boy Master, going for the price of $485.00 to Bert Giltner, of Batavia, Iowa. The fifth high selling female and the top open heifer was Miss Burgess of Don Lou, a yearling daughter of Envious Blackcap B. 100th, out of a dam by Prizemere 387th, an excellent Maid of Bummers, going to Ward Benson, Memphis, Missouri, for the price of $465.00. The entire offering sold for a lower average than could be expected for such an outstanding consignment. This was possibly due to having a few too many open heifers, richly bred, but not too heavily fitted. Ninety lots of females averaged $239.44.

The sale was conducted by Col. A. W. Thompson, of Lincoln, Nebraska. The list of the individual purchasers is as follows:

SUMMARY:

20 Bulls,	$ 5,004.50,	average	$ 250.22
90 Cows,	21,550.00,	average	239.44
110 Head,	26,554.50,	average	241.40
Top 5,	3,210.00,	average	642.00
Top 10,	5,420.00,	average	542.00
Top 15,	7,312.50,	average	487.50
Top 20,	8,877.50,	average	443.87

Top Bull: Bar Envious D. L. 737568, (Don C. Pollock), calved August 5, 1942; sire, Envious Blackcap B. 10th 566877; Shinn Brothers, Kirksville, Missouri 900.00

Miss Burgess of Glyn Mawr 26th 495510, (George M. Laughlin), calved March 27, 1935; sire, Bell Boy M. K. 459602; Charles Wisehaupt, Avalon, Missouri 725.00

BULLS:

Burgess Envious Earl B. (Sent for Record), (Ward Benson, Jr.), calved February 18, 1943; sire, Burgess 75th 607701; Ivan Ludwig, Memphis, Missouri ..... $ 205.00

Elumere Revolution B. 627065, (J. Ed. Daggs & Son), calved August 8, 1940; sire, Eileenmere 122d 490910; Earl Cone, Memphis, Missouri 300.00

Edollar of Platter Farm 698118, (Dr. & Mrs. W. R. Dierks), calved May 19, 1942; sire, Eileenmere 261st 560258; Herman Schubeck, Lancaster, Missouri 230.00

Platter Farms Revelation 739959, (Dr. & Mrs. W. R. Dierks), calved March 12, 1943; sire, Eileenmere 261st 560258; Ida Cunningham, Baring, Missouri 227.50

Pride's Revelation 739966, (Dr. & Mrs. W. R. Dierks), calved April 8, 1943; sire, Eileenmere 261st 560258; Smith & Jeffries, Plymouth, Illinois 395.00

Excelsior Marshall C. 4th 688207, (Floyd C. Hocker), calved March 11, 1942; sire, Earl Marshall G. 2d 417819; Tom Ford, Greenwood, Missouri 400.00

Elbor of Tobin 4th 740844, (R. W. Hustead), calved March 8, 1943; sire, Elbor of G. V. 3d 585912; Gail Hunter, Memphis, Missouri 140.00

Esterinemere 10th 753915, (George A. Lane), calved April 19, 1943; sire, White View Dandy 646287; O. G. Miller, Baring, Missouri 140.00

Euthalla's Glencarnock 680698, (George M. Laughlin), calved March 15, 1942; sire, Black Bardolier 2d 518825; Gilbert Hensley, Perry, Missouri 450.00

Meek Ranch Cue 3d (Sent for Record), (Frank W. Pearson), calved March 20, 1943; sire, M. R. Cue 2d 673336; J. E. Green, Baring, Missouri 200.00

Bar Envious D. L. 737568, (Don C. Pollock), calved August 5, 1942; sire, Envious Blackcap B. 10th 566877; Shinn Brothers, Kirksville, Missouri 900.00

Burgess Bandolan 3d 719268, (Forest Neal Pollock), calved April 14, 1943; sire, Blackcap Bandolan 11th 481118; E. A. Kutzner, Memphis, Missouri 137.50

Eileenmere R. 16th 760461, (Earl E. Rogers), calved April 10, 1943; sire, Eileenmere 261st 560258; C. Frank Gritton, Madison, Missouri 245.00

Revemere's Defiance 705243, (Royal Stock Farm), calved November 14, 1942; sire, Revemere of Wheatland 20th 591664; J. V. Berger, Middletown, Missouri 230.00

Evolution of Green Crest 734568, (Edward L. Tietsort), calved March 13, 1943; sire, W. of Green Crest 561334; Norton & Norton, Greensburg, Missouri 195.00

Blackbird Prince of Memphis 753321, (Mary L. Troth), calved March 3, 1943; sire, Blackbird Shorty 2d 479903; Hubert Lister, Bloomfield, Iowa 155.00

Rowena Queen's Lad 753326, (Mary L. Troth), calved March 6, 1943; sire, Blackbird Shorty 2d 479903; Herbert Kuchner, Kahoka, Missouri 150.00

(Sent for Record), (W. A. Van Meter & Son), calved April 21, 1943; sire, Bell Boy Master 653638; H. H. Kiley, Baring, Missouri 140.00

Emslie's Renomar 718673, (T. E. White & Son), calved March 25, 1943; sire, Emslie's Revelation 549210; Williams & Collins, Unionville, Missouri 140.00

Elbor of Tobin 3d (Sent for Record), (R. W. Hustead), sire, Elbor of G. V. 3d 585912; Charles Calvert & Son, Emden, Missouri 200.00

COWS:

Barkley Blackbird 5th 709885, (George W. Barkley), calved September 1, 1942; sire, Revolution 10th of Hickory Grove 511-565; O. L. Jones, Stahl, Missouri 275.00

Pride of J. W. B. 4th 723205, (J. W. Barkley), calved September 20, 1942; sire, Evens Revelation 3d 607699; O. L. Jones, Stahl, Missouri 402.50

Alma G. Bertram 689058, (R. M. Beamer & Sons), calved February 20, 1942; sire, Myra's Bertram 588589; Martin Webster, Kahoka, Missouri 205.00

Queen Mamere 461776, (J. A. Daggs), calved February 2, 1932; sire, Blackmere 73d 414926; Dr. A. W. Herrington, Milan, Missouri 260.00

Blackbird Princess 11th 471363, (J. A. Daggs), calved March 4, 1933; sire, Blackmere 73d 414926; Ray Harris, Memphis, Missouri 245.00

Queen May B. 10th 687639, (J. A. Daggs), calved April 14, 1942; sire, Eric Burgess B. 520097; Martin Webster & Son, Kahoka, Missouri 225.00

Blackbird Bloom C. 2d 687640, (J. A. Daggs), calved April 24, 1942; sire, Eric Burgess B. 520097; George Meeker, Mason City, Illinois 245.00

Blackbird Bloom L. 741410, (J. A. Daggs), calved February 6, 1943; sire, Eric Burgess B. 520097; George Meeker, Mason City, Illinois 175.00

Blackbird Rosalie 2d 741432, (J. A. Daggs), calved March 25, 1943; sire, Eric Burgess B. 520097; George Meeker, Mason City, Illinois 175.00

Blackcap Jane D. 461573, (J. Ed. Daggs & Sons), calved March 8, 1932; sire, Black Allan L. 4th 431139; E. F. Banker, Palmyra, Missouri 225.00

Queen Dagmere 3d 698011, (J. Ed. Daggs & Sons), calved March 13, 1942; sire, Blackcap Bomber 507272; C. H. Rotter & Sons, West Point, Iowa 225.00

Queen Rowena A. 2d 698012, (J. Ed. Daggs & Sons), calved March 15, 1942; sire, Blackcap Bomber 507272; Batson Estate, Aledo, Illinois 230.00

Rosie Pride of Fairview 4th 659585, (J. Ed. Daggs & Sons), calved April 1, 1943; sire, Blackcap Bomber 507272; Martin Webster, Kahoka, Missouri 140.00

Revolution's Black Ethel 759588, (J. Ed. Daggs & Sons), calved April 10, 1943; sire, Elumere Revolution B. 627065; Mike Cochran, Green City, Missouri 140.00

Rosie Pride 5th 759589, (J. Ed. Daggs & Sons), calved April 10, 1943; sire, Blackcap Bomber 507272; Jim Siyb, Kahoka, Missouri 100.00

Black June D. 759593, (J. Ed. Daggs & Sons), calved April 22, 1943; sire, Blackcap Bomber 507272; George Meeker, Mason City, Illinois 165.00

Blackcap of Platter Farm 555719, Dr. & Mrs. W. R. Dierks), calved January 6, 1938; sire, Irenmere of Platter Farm 521-781; Smith & Jeffries, Plymouth, Illinois 420.00

Blackbird of Platter Farm 98th 698121, (Dr. & Mrs. W. R. Dierks), calved June 22, 1942; sire, Eileenmere 261st 560258; Farr Carroll, Aledo, Illinois 260.00

Erica of Platter Farm 75th 698124, (Dr. & Mrs. W. R. Dierks), calved July 1, 1942; sire, Eileenmere 261st 560258; George Meeker, Mason City, Ill. 255.00

Blackbird of Platter Farm 47th 496684, (Dr. & Mrs. W. R. Dierks), calved May 3, 1935; sire, Banner of Platter Farm 441-928; Ketchum Brothers, Cantrill, Iowa 300.00

Erica of Platter Farm 82d 739960, (Dr. & Mrs. W. R. Dierks), calved March 12, 1943; sire, Ames Plantation Elmour's Earl 505953; E. F. Banker, Palmyra, Mo. 155.00

Erica of Platter Farm 80th 739965, (Dr. & Mrs. W. R. Dierks), calved April 4, 1943; sire, Eileenmere 261st 560258; R. G. Harris, Memphis, Missouri 190.00

Emwood Blackcap M. 2d (Emwood Farms), calved September 26, 1934; sire, Bertram of Paris 466673; Mike Cochran, Green City, Missouri 285.00

Emwood Edwina 2d 492528, (Emwood Farms), calved July 20, 1935; sire, Eborea's Prizemere 482620; Ralph Meade, Mount Pleasant, Iowa 230.00

Emwood Blackcap Julia 524623, (Emwood Farms), calved July 28, 1937; sire, Pride of Marshall 4th 466674; Batson Estate, Aledo, Illinois 275.00

Emwood Blackcap M. 5th, (Emwood Farms), calved August 10, 1941; sire, Ex Earl Eric 3d 544054; Batson Estate, Aledo, Illinois 230.00

Emwood Blackcap Reva Lu 572400, (Emwood Farms), calved April 5, 1943; sire, Bailiff of Lewand's 600221; Ralph Meade, Mount Pleasant, Iowa 140.00

Emwood Bailiff Edwina 2d 572401, (Em-

(Please turn to next page

Rocky Point Farm *Dispersion Sale*

The Rocky Point Farm Aberdeen-Angus Herd owned by Lawrence A. Paxton, of Webb City, Missouri, was Dispersed at Joplin, Missouri, on May 25th; Dr. E. L. Cooper, of Wichita, Kansas, purchased the Top Bull, a Two Year Old Son of Bar Prince 2d of Sunbeam.

By E. H. ANDERSON

THIRTY-NINE LOTS of registered Aberdeen-Angus cattle owned by Lawrence A. Paxton were dispersed Thursday, May 25th, at the Joplin Stock Yards sale pavilion at Joplin, Missouri.

The top bull at this sale was Elba Prince M., a two year old son of Bar Prince 2d of Sunbeam, by Black Prince of Sunbeam. This bull was purchased by Dr. E. L. Cooper, of Wichita, Kansas, for the price of $525.00. This calf was bred by F. W. McKenny, of King City, Missouri, and is an outstanding son of his chief herd sire.

The top female of the sale was Winsome of Muskogee 40th, belonging to the very popular Witch of Endor family selling with a bull calf by side and going to Johnston Brothers, of Belton, Missouri, for the price of $500.00. Clifford Goodrich, of Columbus, Kansas, took two Queen Mother cows, Lots 12 and 13, for $320.00 and $400.00 respectively. Most of the cattle were sold in the Tri-State area.

Col. Roy Johnston, of Belton, Missouri, was on the auction block, assisted by W. M. Barton of the American Aberdeen-Angus Breeders' Association office. The list of the sales and purchasers is as follows:

SUMMARY:

10 bulls	$1,530.00, average	$ 153.00
29 cows	6,715.00, average	231.55
39 head	8,245.00, average	211.38
Top 5	2,045.00, average	509.00
Top 10	3,400.00, average	340.00
Top 15	4,585.00, average	305.66

Top Bull: Elba Prince M. 688093, calved March 13, 1942; sire, Bar Prince 2d of Sunbeam 584503; Dr. E. L. Cooper, Wichita, Kansas 525.00

Top Cow: Winsome of Muskogee 40th 562-551, calved October 10, 1938; sire, The Liberator 490243; Johnson Brothers, Belton, Missouri 500.00

BULLS:

Prince Eolide of Sunbeam 562826, calved March 19, 1939; sire, Eolide Revolution 522497; Dr. M. S. Slaughter, Webb City, Missouri 230.00

Elba Prince M. 688093, calved March 13, 1942; sire, Bar Prince 2d of Sunbeam 584503; Dr. E. L. Cooper, Wichita, Kan. 525.00

Prince Eolide 8th of Rocky Point 713233, calved January 17, 1943; sire, Prince Eolide of Sunbeam 562826; J. E. Allison, Carthage, Missouri 125.00

Prince Eolide 10th of Rocky Point 713236, calved February 3, 1943; sire, Prince Eolide of Sunbeam 562826; E. F. Gorman, Wentworth, Missouri 120.00

Prince of Rocky Point 760779, calved March 10, 1943; sire, Prince Eolide of Sunbeam 562826; Glenn Tedstrom, Mound Valley, Kansas 120.00

COWS:

Winsome of Muskogee 40th 562551, calved October 10, 1938; sire, The Liberator 490243; Johnson Brothers, Belton, Missouri 500.00

Queen 3d of Wheatland 591637, calved November 16, 1938; sire, Repeater of Wheatland 466817; Clifford Goodrich, Columbus, Kansas 320.00

Queen 57th of Sunbeam 548682, calved April 2, 1938; sire, Quality Sunbeam 2d 447499; Clifford Goodrich, Columbus, Kansas 400.00

Pride 73d of Sunbeam 555623, calved May 8, 1938; sire, Barbarian of Rosemere 88th 471481; R. P. Walker, Miami, Oklahoma 260.00

Blackbird 84th of Sunbeam 548672, calved Mar. 10, 1938; sire, Enchanter 4th of Sunbeam 504503; Robert Finney, Humboldt, Kansas 300.00

Blackbird 2d of Clearwater 570653, calved July 25, 1938; sire, Black Eric 5th of Sunbeam 507432; R. P. Walker, Miami, Oklahoma 260.00

Blackbird Rose Lee 3d 480179, calved February 5, 1934; sire, Elmview Marshall 10th 454414; R. P. Walker, Miami, Oklahoma 190.00

Blackeyes Elgona Mc 21st 511452, calved March 11, 1936; sire, Eleanor's Prince 467273; Lona Mae Keen, Cassville, Mo..... 160.00

Fairview Blossom 10th 533021, calved May 11, 1937; sire, Blackcap Bandolan 11th 481118; Paul Cox, Joplin, Missouri 240.00

Blackbird 83d of Sunbeam 548667, calved March 3, 1938; sire, Enchanter 4th of Sunbeam 504503; Lona Mae Keen, Cassville, Missouri 245.00

Blackbird Rose Lee of Rocky Point 639-043, calved July 8, 1940; sire, Black Prince 48th 521064; Lona Mae Keen, Cassville, Missouri 240.00

Blackeyes Elgona Mc 11th 460739, calved May 15, 1932; sire, Ennoble Elba 2d 422-500; R. P. Walker, Miami, Oklahoma..... 165.00

Hershmere Ruby 2d 564967, calved October 12, 1938; sire, Deer Hill Burgess 501297; Lona Mae Keen, Cassville, Missouri..... 285.00

Eona Mc 26th 516530, calved May 12, 1936; sire, Eleanor's Prince 467273; Robert Finney, Humboldt, Kansas..... 200.00

Blackbird 2d of Rocky Point 713219, calved February 10, 1941; sire, Prince Sunbeam 12th 547967; W. A. Fisher, Gravette, Arkansas 220.00

Blackbird 3d of Rocky Point 713221, calved March 11, 1941; sire, Prince Sunbeam 12th 547967; Lona Mae Keen, Cassville, Missouri 300.00

Rose of Rocky Point 713222, calved March 27, 1941; sire, Prince Eolide of Sunbeam 562826; Paul Cox, Joplin, Missouri..... 230.00

Miss Meyer 2d of Rocky Point 713227, calved March 24, 1942; sire, Prince Eolide of Sunbeam 562826; Robert Kinney, Humboldt, Kansas 250.00

Blackbird 5th of Rocky Point 713229, calved April 21, 1942; sire, Prince Eolide of Sunbeam 562826; W. A. Fisher, Gravette, Arkansas 210.00

Rose 2d of Rocky Point 713230, calved May 1, 1942; sire, Black Eric of Webb City 622009; R. P. Walker, Miami, Oklahoma 225.00

Fairview Blossom 17th 687273, calved June 18, 1942; sire, Blackcap Bandolan 11th 481118; W. D. Earnest, Sarcoxie, Mo..... 215.00

Blackeyes Elgona Mc 44th 687274, calved July 11, 1942; sire, Blackcap Bandolan 11th 481118; R. P. Walker, Miami, Okla. 225.00

Queen 3d of Rocky Point 713232, calved January 10, 1943; sire, Prince Eolide of Sunbeam 562826; Paul Cox, Joplin, Mo..... 140.00

Elgona of Rocky Point 760780, calved March 26, 1943; sire, Blackcap Bandolan 11th 481118; Paul Cox, Joplin, Missouri.... 160.00

Eileen of Rocky Point 760781, calved March 31, 1943; sire, Prince Eolide of Sunbeam 562826; W. D. Earnest, Sarcoxie, Missouri 155.00

Miss Meyer 3d of Rocky Point 760783, calved April 23, 1943; sire, Prince Eolide of Sunbeam 562826; F. C. Lundy, Joplin, Missouri 200.00

Elgona of Rocky Point 2d 760784, calved May 23, 1943; sire, Blackcap Bandolan 11th 481118; W. A. Fisher, Gravette, Arkansas 140.00

Blackbird 10th of Rocky Point 760786, calved June 22, 1943; sire, Prince Eolide of Sunbeam 562826; Paul Cox, Joplin, Missouri 140.00

Eona of Rocky Point 760778, calved September 1, 1943; sire, Prince Eolide of Sunbeam 562826; Paul Cox, Joplin, Mo..... 140.00

Northeast Missouri

(Continued from page 44)

wood Farms), calved April 8, 1943; sire, Bailiff of Lewand's 600221; Linn Seyb, Kahoka, Missouri 150.00

Bess' Best 701563, (Wilbur Fowler), calved June 9, 1942; sire, Eileenmere 373d 603-957; Riley Brothers, Worthington, Mo..... 250.00

Emwood Eric's Blackcap 650443, (Kem F. George), calved May 20, 1941; sire, Ex Earl Eric 3d 544054; A. W. Herington, Milan, Missouri 350.00

Queen 3d of Paris 723658, (G. Frank Gritton), calved November 16, 1942; sire, Black Chieftain of Gleninnes 505968; Linn Seyb, Kahoka, Missouri..... 150.00

Elkwood Eonda 20th 598780, (R. G. Harris), calved March 9, 1940; sire, Eric Elslow 477679; E. L. Banker, Palmyra, Missouri 300.00

Blackbird of J. W. B. 4th 709876, (R. G. Harris), calved May 4, 1942; sire, Revolution 10th of Hickory Grove 511565; Walter Evans, Greensburg, Missouri..... 240.00

Elbanor's Esther (Sent for Record), (R. G. Harris), calved February 2, 1943; sire, Envious Elbanor 556708; George Meeker, Mason City, Illinois 200.00

Lucy May Alene 8th 479028, (Floyd C. Hocker), calved April 20, 1934; sire, Kawold 2d 354623; Tomkins Brothers, Williamstown, Missouri 275.00

Lucy May Alene H. 2d 742917, (Floyd C. Hocker), calved March 23, 1943; sire, Joe Windsor 12th 572832; Mike Cochran, Green City, Missouri 145.00

Lucy May Alene A. 3d 742923, (Floyd C. Hocker), calved April 6, 1943; sire, Joe Windsor 12th 572832; Mike Cochran, Green City, Missouri 145.00

Eva of Tobin 518123, (R. W. Hustead), calved June 28, 1936; sire, Blackbird Lad H. 7th 452064; Williams & Cowans, Unionville, Missouri 250.00

Elbor Erica of Tobin 702977, (R. W. Hustead), calved March 17, 1942; sire, Elbor of G. V. 3d 585912; Walter Evans, Greensburg, Missouri 200.00

Eston's Blackbird Girl 2d 740838, (R. W. Hustead), calved February 27, 1943; sire, Elbor of G. V. 3d 585912; Cecil Moffett, Newton, Iowa 115.00

Blackcap Effie 109th 752693, (R. W. Hustead), calved April 4, 1943; sire, Elbor of G. V. 3d 585912; James Smith, Bloomfield, Iowa 150.00

Belle of Elbyron 532087, (George A. Lane), calved March 28, 1937; sire, Elbyron 2d 470039; Batson Estate, Aledo, Illinois..... 295.00

Miss Blackbird Clara 11th 673563, (George A. Lane), calved February 1, 1942; sire, Ernest Blackcap 538471; George Meeker & Son, Mason City, Illinois..... 200.00

Blackcap of Wild Rose 23d 753914, (George A. Lane), calved March 10, 1943; sire, White View Dandy 646287; Batson Estate, Aledo, Illinois 145.00

Miss Burgess of Glyn Mawr 26th 495510, (George M. Laughlin), calved March 27, 1935; sire, Bell Boy M. K. 459602; Charles Wisehaupt, Avalon, Missouri..... 725.00

Thousand Hills Elvira 3d 598443, (George M. Laughlin), calved July 8, 1940; sire, Prizemere 387th 486606; R. G. Harris, Memphis, Missouri 320.00

Miss Burgess of Thousand Hills 7th, (George M. Laughlin), calved January 2, 1941; sire, Black Edward C. 504131; R. B. George, Fayette, Missouri 455.00

Eileenmere's Blackcap L. 3d 634217, (George M. Laughlin), calved March 26, 1941; sire, Eileenmere 122d 490910; Shinn Brothers, Kirksville, Missouri..... 500.00

Prizemere's Blackbird L. 634222, (George M. Laughlin), calved April 10, 1941; sire, Prizemere 387th 486606; Walter Evans, Greensburg, Missouri 235.00

Pride 2d of Thousand Hills 670142, (George M. Laughlin), calved October 30, 1941; sire, Evermere L. 563822; Walter Evans, Greensburg, Missouri 215.00

Edmar of Thousand Hills 670149, (George M. Laughlin), calved November 24, 1941; sire, Evermere L. 563822; R. W. Hustead, Rutledge, Missouri 295.00

Blackcap 3d of Thousand Hills 688407, (George M. Laughlin), calved July 20, 1942; sire, Prizemere 387th 486606; Gilbert Hensley, Perry, Missouri 275.00

(Sent for Record), (Mills & Bradshaw), calved March 18, 1943; sire, Queen's Bando 2d 598440; Linn Seyb, Kahoka, Mo. 155.00

Eva's Pride Girl 758344, (Charles L. Morgan), calved May 20, 1943; sire, Jimmy Blackboy 538985; Glenn Chappell, Green Castle, Missouri 150.00

Myers Ophelia 2d 761991, (C. G. Myers & Son), calved April 1, 1943; sire, Mr. Quickly 5th 586116; Batson Estate, Aledo, Illinois 135.00

D. E. Ophelia 5th 761992, (C. G. Myers & Son), calved April 4, 1943; sire, Mr. Quickly 5th 586116; Batson Estate, Aledo, Illinois 135.00

Blackcap Mikemere 4th 761993, (C. G. Myers & Son), calved April 6, 1943; sire, Mr. Quickly 5th 586116; Linn Siyb, Kahoka, Missouri 130.00

Beatrice Quickly 761994, (C. G. Myers & Son), calved April 24, 1943; sire, Mr. Quickly 5th 586116; R. G. Harris, Mem-

(Please turn to page 88

Kentucky Breeders' *Show and Sale*

Kentucky Breeders' Annual Show and Sale was well attended and Ninety-Six Head sold for an Average of $430.26. Top of the Sale was the Sanders Bull, Erica Sanders E. 24th that sold to David Silcock, Versailles, Kentucky, at an even $12,000.00.

By DICK HAHNE

IT WAS MY GOOD FORTUNE to be able to attend the seventh annual spring show and sale held by the Kentucky State Aberdeen-Angus Breeders' Association at Lexington on May 5th at the Tattersall Sales Paddock, an event that upheld their slogan "Better each Succeeding year" and presented a grand lot of cattle to the visiting buyers.

This was my first time to attend a Kentucky State Sale and outside of a few familiar faces belonging to those breeders who have attended the shows and sales elsewhere the bulk of the crowd were strangers, however, the same good will and appreciation of better bred live stock was just as evident here in Lexington as it has been elsewhere this season.

The better bred and better quality cattle sold most readily and commanded a good price. The entire sale averaged well over four hundred dollars and this is proof enough that the breed is forging ahead rapidly in the Blue Grass section. The top selling female was Blackcap Eileen 1942, consigned by A. T. & J. I. Sanders, of Lancaster, and was purchased by Reverie Knoll Farms, Danville, Kentucky, for twelve hundred and fifty dollars. Mr. Keyes, owner of Reverie Knoll Farms selected personally the three top females of the sale. The top selling bull was Erica Sanders E. 24th, another of the A. T. & J. I. Sanders entries that sold to David Silcock, Versailles, Kentucky, for twelve thousand iron men, to be one of the top selling bulls at public auction this season. The second top bull was Quality Kind of Hill Crest and was consigned by J. H. Quisenberry, of Winchester. This was the grand champion bull of the show and sold to C. W. Sowlia, Lexington, for twelve hundred and sixty dollars.

Space does not permit listing other top selling individuals which will appear in the following report of the sale. Col. A. W. Thompson cried the sale.

SUMMARY:

96 Head,	$41,305.00,	average	$ 430.26
22 Bulls,	18,535.00,	average	842.50
74 Cows,	22,770.00,	average	307.70
Top 5,	16,210.00,	average	3242.00
Top 10,	19,075.00,	average	1907.50
Top 15,	21,205.00,	average	1413.66
Top 20,	23,045.00,	average	1152.25

Top Bull: Erica Sanders E. 24th 674822, calved February 15, 1942. Sire, Blackcap Sanders 83d. (A. T. & J. I. Sanders) David Silcock, Versailles, Kentucky 12000.00

BULLS:

Allenmere 32d 726271, (J. Harvey Allen), calved October 12, 1942; sire, Allenmere 544672; A. B. Hurst, Lexington, Kentucky 125.00

Allenmere 36th 750843, (J. Harvey Allen), calved March 18, 1943; sire, Allenmere 544672; Homer L. Estes, Sharpville, Kentucky 175.00

Prog 709124, (Bottorff Brothers), calved June 26, 1942; sire, Rosemere's Conqueror 490239; C. E. Smith, Franklin, Kentucky 365.00

Prince Donator 692519, (R. M. Clark & Son), calved March 27, 1942; sire, Prince Bell Boy 613231; Douglas Parrish, Paris, Kentucky 610.00

Royalmere 705503, (R. M. Clark & Son), calved July 31, 1942; sire, Enchanta's Eileenmere 7th 617994; Paul Frye, Bagdad, Kentucky 300.00

Bearwallow's Prospector O. H. 688277, (B. C. Cotton), calved April 25, 1942; sire, Prospector C. 2d 601070; Robin Wiley 215.00

Burgeenmere of Oakview 606535, (T. A. Duke), calved July 18, 1940; sire, Burgess Deluxe 549190; Bob Johnson, Lawrenceburg, Kentucky 285.00

Ballmere Blackcap D. 741754, Harold Dunn), calved September 25, 1942; sire, Ballmere Blackcap 534820; P. G. Simpson, Nicholasville, Kentucky 200.00

Black Monarch H. (Sent for Record), (Mr. & Mrs. Albert Bush Haggard), calved November 16, 1942; sire, Eric J. Marshall 531916; C. A. Richardson, Mt. Sterling, Kentucky 240.00

Ethian 14th of F. B. 721978, (J. I. Huggins), calved March 2, 1942; sire, Batunian 4th of F. B. 463831; Land O'Goshen Farm, Goshen, Kentucky 400.00

Glencarnockmere 751132, (Alice A. & I. N. Lair), calved May 2, 1943; sire, Blackbird's Renmere 632238; W. P. Robinson, Mt. Sterling, Kentucky 235.00

Mac 14th of Corner View 683195, (J. M. McIntire), calved March 22, 1942; sire, Black Prizelonmere 2d 582526; J. D. McMullen, Lexington, Kentucky 150.00

Million Boy 9th 686231, (J. M. McIntire), calved April 21, 1942; sire, Black Prizelonmere 2d 582526; Leon Brittingham, Lexington, Kentucky 125.00

Pinebar 3d 739823, (George Midden & Sons), calved April 4, 1943; sire, Quitbar 601061; Zack Church, Frankfort, Kentucky 125.00

Wayne's Prospector of O. F. 739917, (R. E. Palmore), calved April 2, 1943; sire, Prospector C. 2d 601070; Jewell Brothers, Horse Cave, Kentucky 250.00

Quality Kind of Hill Crest 738322, (J. H. Quisenberry), calved February 2, 1943; sire, Barbarian of Hill Crest 10th 645-513; C. W. Sowlia, Lexington, Kentucky 1260.00

Marshall of Wayne 712371, (G. P. & Grant C. Rice), calved October 5, 1942; sire, Blackcap Marshall 62d 548195; G. H. Hale, Mt. Sterling, Kentucky 200.00

Erica Sanders E. 24th 674822, (A. T. & J. I. Sanders), calved February 15, 1942; sire, Blackcap Sanders 83d 527506; David Silcock, Versailles, Kentucky 12000.00

Blackcap Sanders 40th 674843, (A. T. & J. I. Sanders), calved March 26, 1942; sire, Eileenmere 176th 519962; J. W. Robinson, Lexington, Kentucky 575.00

Black Eileenmere of Pineview 726662, (J. S. Watkins), calved August 23, 1942; sire, Blackcapmere 157th 524680; J. H. Barkley, Nicholasville, Kentucky 200.00

Whitney Model 2d 740276, (C. V. Whitney Farm), calved April 25, 1943; sire, Hill Crest Model 611590; Merridale Farms, St. Francisville, Louisiana 350.00

Dukemere W. 729540, (E. S. Williams), calved December 23, 1942; sire, Eileenmere 280th 589532; H. F. Griffith, Cynthiana, Kentucky 150.00

COWS:

Blackbird Allenmere 29th 642897, (J. Harvey Allen), calved September 8, 1941; sire, Allenmere 544672; Bob Johnson, Lawrenceburg, Kentucky 295.00

Pride Allenmere 14th 711021, (J. Harvey Allen), calved June 24, 1942; sire, Allenmere 544672; Cold Stream Farm, Lexington, Kentucky 300.00

Blackbird Allenmere 38th 711026, (J. Harvey Allen), calved August 2, 1942; sire, Allenmere 544672; J. H. Barkley, Nicholasville, Kentucky 200.00

Blackbird Allenmere 37th 711023, (J. Harvey Allen), calved August 21, 1942; sire, Allenmere 544672; C. E. Smith, Franklin, Kentucky 230.00

Blackbird Allenmere 42d 719973, (J. Harvey Allen), calved October 28, 1942; sire, Allenmere 544672; Mrs. Essie M. Barnett, Lexington, Kentucky 165.00

Sensation's Key Girl 2d 748494, (C. H. An-

Maplewood

Our good foundation Cows are now having their first Calves by our new Herd Sire:
Enchanta's Eileenmere 11th 644388
See them! Also one fine May, 1943 Bull about ready for service, reasonably priced.
Geo. W. Rue, P. O. Box 175, Danville, Ky.

Cabin Creek Farms

We offer two young herd sires, ELCHO of CABIN CREEK 688757, calved June 22, 1942; and ERIC EVADER of CABIN CREEK 733195, calved January 8, 1943. Both ready to go into a good herd. Write for prices and descriptions, or come see them. **"Born and raised in Blue Grass Pastures."**
C. S. Venable & Son, Winchester, Kentucky

Beech Hill Farm

Consigns to the **West Kentucky Breeders' Sale, June 24th at Madisonville,** two herd bull prospects and four daughters of ELCHO 9th of HILL CREST, one open, and three bred. Look them up sale day.
B. A. TAYLOR, Owner
MACEO, KENTUCKY

Elmrow Stock Farm

Herd Headed by
General 53d of Lonjac
and Ravenswood Bandolier 13th
Our Cows rich in the blood of Champions.
Visitors are always welcome.
ELMROW STOCK FARM
L. D. BUCKLEY, Owner PEMBROKE, KY.

For Immediate Sale at Private Treaty

10 Cows bred or with calves at side

Cows are Seven Years Old

Five of these cows were bred by R. M. Clark & Son, Lexington, Kentucky. They are Donatress Pride 542660; Sylva Spot 542697; Clarketta 542666; Donator's Queen 542675; and Sterling Donatress 542694. These cattle are all in good condition, not however in show shape, but ready to go on and make good anywhere.

These are Our Present Herd Sires:

General Elite 3d
Bred by J. S. Caldwell & Sons, of Chillicothe, Ohio.

U. T. Polavar 2d
Bred by the University of Tennessee.

Our original herd was established through the purchase of foundation cattle from the herds of C. B. Hainline, Mt. Sterling, Kentucky, and the Clark Farms, at Lexington, Kentucky. You are cordially invited to inspect this offering personally, or write for further details.

W. F. Hardin & Son South Shore, Kentucky

derson), calved February 28, 1943; sire, Pride's Prince Sublette 2d 645549; J. B. Hurst, Lexington, Kentucky 145.00

Lad's Pride of River Farm 711507, (Bottorff & Bayless), calved August 20, 1942; sire, Blackmere Lad of River Farm 631-647; Spindle Top Farms, Lexington, Kentucky 300.00

Favorite of the Pasture 4th 618028, (Bottorff Brothers), calved September 12, 1940; sire, Echo Quality of Hill Crest 484686; Reverie Knoll Farm, Danville, Kentucky 700.00

Pridabell 637878, (R. M. Clark & Son), calved May 25, 1941; sire, Bell Boy D. 2d 555350; Douglas Parrish, Paris, Kentucky 450.00

June Choice 692528, (R. M. Clark & Son), calved June 5, 1942; sire, Key Bar 570-290; W. E. Sharp, Georgetown, Kentucky 215.00

Silkybar 3d 692530, (R. M. Clark & Son), calved June 6, 1942; sire, Pride Bar C. 534558; R. S. Strader, Lexington, Kentucky 500.00

My Quiet Shakerette 2d 692529, (R. M. Clark & Son), calved June 6, 1942; sire, Quiet Bar 570262; J. S. Watkins, Lexington, Kentucky 230.00

Little Blackey 697078, (R. M. Clark & Son), calved June 18, 1942; sire, Key Bar 570290; Douglas Parrish, Paris, Kentucky 250.00

Beautybar 692549, (R. M. Clark & Son), calved September 6, 1942; sire, Pride Bar C. 534558; W. E. Sharp, Georgetown, Kentucky 190.00

Belle 2d of Fayette 692552, (R. M. Clark & Son), calved September 30, 1942; sire, Bell Boy D. 2d 555350; Joe Webb, Lexington, Kentucky 225.00

Kludisbell 742346, (R. M. Clark & Son), calved April 3, 1943; sire, Bell Boy D. 2d 555350; Paul Risk, Georgetown, Kentucky 190.00

Pride's Kinky 742356, (R. M. Clark & Son), calved May 21, 1943; sire, Pride Bar C. 534558; C. S. Gladfelter, New Carsley, Ohio 410.00

(Substitute); G. D. Gregory, Monticello, Kentucky 200.00

Harmony's Queen 720231, (Coldstream Stud), calved April 28, 1943; sire, The Enamor 535738; Paul Frye, Bagdad, Kentucky 155.00

Alloway of Orleans 6th -55864- 595868, (T. A. Duke), calved May 6, 1936; sire, Eileenmere 84th 470005; J. W. Robinson, Lexington, Kentucky 225.00

Alloway Pridemere 2d -56779- 613593, T. A. Duke), calved November 28, 1936; sire, Eileenmere 84th 470005; B. C. Cotton, Dry Ridge, Kentucky 270.00

(Substitute): John C. Robinson, Jr., Danville, Kentucky 305.00

Elm Park Edicta 16th -56288- 757370, (T. A. Duke), calved February 2, 1937; sire, Tiptop of Glen Ross 539481; Lee H. Robinson, Lebanon, Kentucky 245.00

(Substitute): John C. Robinson, Jr., Danville, Kentucky 315.00

Alloway Lucymere -58121- 757373, (T. A. Duke), calved September 27, 1937; sire, Eileenmere 84th 470005; John C. Robinson, Jr., Danville, Kentucky 325.00

Millie of Sunny Slope -59926- 757374, (T. A. Duke), calved September 20, 1938; sire, Donie of Sunny Slope 757368; Ed Rebenacker, Germantown, Kentucky 295.00

Erica Edna 3d of Pope 650673, (T. A. Duke), calved April 11, 1941; sire, Effileenmere 566863; B. C. Cotton, Dry Ridge, Kentucky 400.00

Blackcap Beauty D. 8th 672229, (Harold Dunn), calved April 28, 1942; sire, Ballmere Blackcap 534820; Mrs. Essie Barnett, Lexington, Kentucky 200.00

Finley's Blackcap Vae 593050, (Lewis Finley), calved April 12, 1940; sire, Eileenmere 179th 519968; Albert Jennings & Son, Nicholasville, Kentucky 300.00

Finley's Fifth 621902, (Lewis Finley), calved June 21, 1940; sire, Allenmere 2d 544678; F. H. Swope, Georgetown, Kentucky 470.00

Blackcap Vae 18th 754723, (Lewis Finley), calved April 24, 1943; sire, Henton's Baby 593048; C. E. Smith, Franklin, Kentucky 165.00

Finley's Elcho 2d 754722, (Lewis Finley), calved April 24, 1943; sire, Allenmere 2d 544678; F. H. Swope, Georgetown, Kentucky 180.00

Sadie Pat 754726, (Lewis Finley), calved May 23, 1942; sire, Allenmere 2d 544-678; Albert Jennings & Son, Nicholasville, Kentucky 210.00

Bena 754729, (Lewis Finley), calved June 14, 1943; sire, Allenmere 2d 544678; Spindle Top Farms, Lexington, Kentucky 225.00

Blackcap 40th of Lynnwood 556885, (J. E. Kelsey & Son), calved June 29, 1938; sire, Broadus Blackmar 4th 477450; Spindle Top Farms, Lexington, Kentucky 200.00

Cora K. 4th 583797, (J. E. Kelsey & Son), calved February 6, 1940; sire, Erica Sublette 3d 511534; Albert Jennings & Son, Nicholasville, Kentucky 200.00

Libby 5th 534859, (J. M. McIntire), calved June 16, 1937; sire, Eric E. of Hill Crest 478477; M. G. Whitley, Louisville, Kentucky 315.00

Catchy 4th 602160, (J. M. McIntire), calved April 8, 1940; sire, Corsair of Harmony 539846; Douglas Parrish, Paris, Kentucky 350.00

Rose 2d of Corner View 733796, (J. M. McIntire), calved December 19, 1942; sire, Black Prizelonmere 2d 582526; C. E. Smith, Franklin, Kentucky 215.00

Blackcap Bessie of the Pines 675961, (George Midden & Sons), calved October 22, 1941; sire, White's Barbarian 534-111; Mrs. Essie Barnett, Lexington,

Woodsacres

We have and can offer the following Bulls, 1942 Crop
One by EILEENMERE 301st, by Eileenmere 85th.
One by HANES' EILEENMERE 2d.
Two by DELL'S EVOLUTION.
These Bulls are out of well bred Cows and they are ready for service. Priced Right.

E. D. AXTON, Owner
PROSPECT, KENTUCKY

The Pines...

ELINE'S REPEATER C. S. 3d—Sired by Jock of Wheatland and out of Eline 19th of Page heads our select cow herd. For sale 15 nice cows bred to this fine young bull. Also several heifers and young bulls.

Geo. Midden & Sons
CYNTHIANA, KENTUCKY

Allenhurst

"The Packer's Type"

Allenmere
A great breeding son of Eileenmere 179th by Eileenmere 85th.

Featuring **Allenmere 27th**
Calved June 3d, 1942 out of a daughter of the renowned PRINCE ELCHO 3d. A Herd Bull Prospect . . . If you need a bull for immediate use, visit the farm.

J. Harvey Allen, Owner
LEXINGTON, R. F. D. 2 KENTUCKY

Bred in
Old Kentucky

Dixie's
Modern Type Aberdeen-Angus
Start at the TOP by buying into the proven blood lines of Dixie Stock Farms' modern type Aberdeen-Angus Cattle. Thirty years of constructive breeding has enabled us to produce modern type cattle that will always be profitable in any good herd of Aberdeen-Angus. No herd can improve beyond the capacity of the Herd Bulls in service. See our TEN Herd Bulls now in service on our farms.

Dixie Stock Farms
LANCASTER, KENTUCKY

Echo Farm

18 Miles East of Louisville on U. S. Route 60

Herd Sires:

Eileenmere 366th
A full brother to EILEENMERE 260th and a great individual. Sired by EILEENMERE 85th, the 1935 International Grand Champion. The calves by this bull are meeting our expectations.

Blackbird Bandolier of Page 13th
A great son of ENSIGN of PAGE 29th, and out of BARCELON of PAGE, she by REVOLUTION of PAGE 28th. In fact she is a full sister in blood to the great BLACKBIRD BANDOLIER of PAGE. See this bull.

For Sale Now:
A few daughters of EILEENMERE 366th and a number of Cows and Heifers bred to EILEENMERE 366th, who is sired by the International Grand Champion Eileenmere 85th. Inspection most cordially and critically invited.

H. O. Barnes, owner **Fisherville, Ky.**

Herd Bulls at the
C. V. Whitney Farm

Prince Sunbeam 48th 685467
A great son of BLACK PRINCE of SUNBEAM, 1938 International Grand Champion Bull. The dam is a daughter of Elmore Harrison 2d, by Revolution 7th, 1927 International Grand Champion.

Hill Crest Model 611590
Another very good breeding son of ECHO of HILL CREST and from Julia Girl 4th the dam of several Louisville Grand Champion Steers.

Echoberry 502505
A very good breeding son of ECHO of HILL CREST, who has sired many winning steers and top cattle for Hill Crest Farms. The dam is sired by Prince Elcho 3d, a great sire.

Black Jester 2d of Ada 543154
A son of REVOLUTION 40th, he by Blackcap Revolution. The dam is also a daughter of Blackcap Revolution. The calves by this bull are impressive.

Lexington IVOR BALDING Manager **Kentucky**

Kentucky 310.00

Silkymiss 3d of O. H. 688278, (R. E. Palmore), calved April 26, 1942; sire, Envious Rebellion of S. 586922; Joseph D. Webb, Lexington, Kentucky 225.00

Pride of Oakhurst 688281, (R. E. Palmore), calved June 9, 1942; sire, Envious Rebellion of S. 586922; Spindle Top Farms, Lexington, Kentucky 250.00

Bearwallow's Ruby 2d 739079, (R. E. Palmore), calved March 18, 1943; sire, Prospector C. 2d 601070; F. H. Swope, Georgetown, Kentucky 235.00

Fernbank Lady 739095, (Marshall Pickerell & Sons), calved April 12, 1943; sire, Quaby 613225; G. D. Gregory, Monticello, Kentucky 330.00

Barbara 25th of Hill Crest 694069, (J. H. Quisenberry), calved March 2, 1942; sire, Hill Crest Model 611590; George A. Hume, Lexington, Kentucky 300.00

Pride of Hill Crest 81st 694075, (J. H. Quisenberry), calved March 14, 1942; sire, Quiet Elcho of Hill Crest 541641; C. E. Smith, Franklin, Kentucky 300.00

Erica 46th of Hill Crest 694078, (J. H. Quisenberry), calved March 18, 1942; sire, Echo of Hill Crest 454262; J. T. Ellison, La Follette, Tennessee 385.00

Blackcap 20th of Hill Crest 694079, (J. H. Quisenberry), calved March 19, 1942; sire, Quiet Elcho of Hill Crest 541641; George A. Hume, Lexington, Kentucky 360.00

Barbara 26th of Hill Crest 694081, (J. H. Quisenberry), calved March 21, 1942; sire, Proud Elcho 5th of Hill Crest 508-289; Robert A. Shearer, Lancaster, Kentucky 500.00

Queen 201st of Hill Crest 694094, (J. H. Quisenberry), calved April 24, 1942; sire, Eileenmere 299th 589562; George A. Hume, Lexington, Kentucky 350.00

Erica 45th of Hill Crest 694100, (J. H. Quisenberry), calved May 21, 1942; sire, Echo of Hill Crest 454262; Bob Johnson, Lawrenceburg, Kentucky 380.00

Pride of Hill Crest 84th 714020, (J. H. Quisenberry), calved October 14, 1942; sire, Quiet Elcho of Hill Crest 541641; Paul Risk, Georgetown, Kentucky 205.00

Blackbird B. of Burgess Hills 707220, (Mr. & Mrs. Ward Renaker), calved May 30, 1942; sire, Queenmere 317th 544144; F. H. Swope, Georgetown, Kentucky 510.00

Blackcap of Burgess Hills 707221, (Mr. & Mrs. Ward Renaker), calved May 30, 1942; sire, Glencarnock of Burgess Hills 615965; Bob Johnson, Lawrenceburg, Kentucky 280.00

Blackcap of Burgess Hills 2d 720408, (Mr. & Mrs. Ward Renaker), calved July 23, 1942; sire, Glencarnock of Burgess Hills 615965; C. E. Smith, Franklin, Kentucky 280.00

Blackcap S. 4th of Burgess Hills 754849, (Mr. & Mrs. Ward Renaker), calved March 27, 1943; sire, Queenmere 317th 544144; J. E. Duff, Shelbyville, Kentucky 250.00

Wayne's Q. 2d 712372, (G. P. & Grant C. Rice), calved October 7, 1942; sire, Blackcap Marshall 62d 548195; Jimmy Shaffer, Henshaw, Kentucky 225.00

Blackbird Julian Dutchess 726047, (J. C. Ross), calved July 17, 1941; sire, Ames Plantation Earl 2d 559103; Bob Johnson, Lawrenceburg, Kentucky 250.00

Lauramere 3d 726050, (J. C. Ross), calved April 28, 1942; sire, Allenmere 544672; M. G. Whitley, Louisville, Kentucky 170.00

Blackcap Dixie 40th 641638, (A. T. & J. I. Sanders), calved March 30, 1941; sire, Blackcap Sanders 83d 527506; Bob Johnson, Lawrenceburg, Kentucky 680.00

Elba Dixie 9th 674814, (A. T. & J. I. Sanders), calved February 7, 1942; sire, Blackcap Sanders 83d 527506; J. H. Barkley, Nicholasville, Kentucky 310.00

Substitute; Reverie Knoll Farm, Danville, Kentucky 1000.00

Blackcap Eileen 1942 725586, (A. T. & J. I. Sanders), calved Sept. 29, 1942; sire, Eileenmere 305th 576428; Reverie Knoll Farm, Danville, Kentucky 1250.00

Kentucky Lady 13th of Beech Hill 690534, (B. A. Taylor), calved March 20, 1942; sire, Elcho 9th of Hill Crest 579797; C. B. Gentry, Lexington, Kentucky 270.00

Jane's Girl 3d of Beech Hill 706264, (B. A. Taylor), calved May 18, 1942; sire, Elcho 9th of Hill Crest 579797; C. B. Gentry, Lexington, Kentucky 275.00

Jettie 4th of Beech Hill 706266, (B. A. Taylor) calved May 23, 1942; sire, Elcho 9th of Hill Crest 579797; Wiley Brothers, Georgetown, Kentucky 300.00

Periwinkle's Sally Thorn 713830, (C. S. Venable & Son), calved March 20, 1942; sire, Young Echo 2d 591621; W. V. Wilder, Paris, Kentucky 200.00

Queen's Quality Lady 733199, (C. S. Venable & Son), calved March 2, 1943; sire, Quality of Hill Crest 482336; E. L. Augustus, New Carlisle, Ohio 205.00

Queen Bell of Pine Grove 551201, (J. R. White), calved May 15, 1938; sire, Barbarian of Hill Crest 478478; C. B. Gentry, Lexington, Kentucky 350.00

Queen Bell W. 2d 757500, (J. R. White), calved May 10, 1943; sire, Quester W. 584555; Robert Simpson, Nicholasville, Kentucky 125.00

Thickset Queen W. 757501, (J. R. White), calved May 20, 1943; sire, Quester W. 584555; C. E. Smith, Franklin, Kentucky 235.00

Mill Springs' Lady W. 604315, (E. S. Williams), calved May 21, 1940; sire, Eliminator 2d of Bordulac 510788; Robert Simpson, Nicholasville, Kentucky 300.00

Maidiemere Julian W. 692145, (E. S. Williams), calved August 20, 1942; sire, Eileenmere 280th 589532; Bob Johnson, Lawrenceburg, Kentucky 300.00

Blackbird Mariemere 743338, (E. S. Williams), calved April 8, 1943; sire, Williamsmere W. 640989; Paul Frye, Bagdad, Kentucky 175.00

Sherman Farms

Eileenmere 379th 625550
Heads our herd. He is sired by Eileenmere 85th.

Don Head 129U
Heads our flock of Southdown sheep. He is sired by Luton Hoo 722-37; 1940 International Grand Champion.

B. C. COTTON, Owner
DRY RIDGE, KENTUCKY

Lynnwood

Herd Established in 1928

75 Cows headed by

BROADUS BLACKMAR 4th, an excellent son of Broadus Blackmar. We like the calves sired by this bull and others have gladly paid us a nice premium for them.

ERIC BLACKMAR of HILL CREST, another good son of Broadus Blackmar, and a bull who is siring for us a lot of modern type calves. Come and see his calves and their dams.

Write us Now for Information on the calves that we will have for sale this fall. The past few years our calves have been sold to Ohio, Indiana, Illinois and Michigan as well as Kentucky and Tennessee. These calves are out of some very well bred cows and will not be fat, but will be in grand breeding condition.

M. T. Minor, Danville, Ky.
P. O. Box 335

Mill Springs

Herd Sires:

A Good Son of EILEENMERE 85th from a great dam by Eileenmere 32d.

ECHO'S MODEL, a full brother to several champions, by ECHO of HILL CREST and from the great cow, Julia Girl 4th, dam of many champion steers.

PRINCE ECKHART of MILL SPRING, by Blackcap Marshall 62d, and out of Valiant Lady of Mill Springs, one of our very best breeding cows.

WE HAVE A FEW COWS and HEIFER calves for sale. Also two Eileenmere bulls ready for service, and some bull calves of Eileenmere and Earl Marshall breeding.

E. S. Williams, Owner
Mill Springs : Kentucky

Kurtzlon Farms

FOR SALE NOW—Ten good Registered Heifers, start calving to service of a grandson of Eileenmere 85th, April 1st. Twelve Selected Bulls, thick, deep, smooth and good. Ready for service. Union County.

GEORGE M. KURTZ, STURGIS, KENTUCKY

Annewood Farms

Goshen Kentucky

For Sale: A Chieftain Trojan Erica bull, BALLINDALLOCH'S EARL 699797, by Ballindalloch Blackbird 4th 559290, and out of a Blackbird 4th dam, calved July 12, 1942. Thick, deep, and short legged.

Chas. R. Bottorff, Louisville, Kentucky
John R. Bottorff, Mgr., 534 Barberry Lane

Eileenmere 299th 589562

Is at the head of our very select herd of breeding matrons. A beautifully bred Blackcap son of the International Grand Champion EILEENMERE 85th, out of a granddaughter of the famous BLACKCAP BERTRAM, a half brother to the International Grand Champion BLACKCAP REVOLUTION.

Calves by him can be seen at the farm.

H. B. Sipple Paris, Kentucky

Uniformity

See Us for the Best

Calves from this herd have won distinctive honors at the Louisville Fat Stock Show, including the Grand Championship. We have breeding stock, both Bulls and Females of like quality and type. If you like thickness with smoothness, style with quality and a pedigree filled with great cattle, we have that kind for sale.

S. A. Hill, Owner
HARRODSBURG, KENTUCKY

FIGHT GRUB
AND OTHER LIVESTOCK PESTS
With An
AUTOMATIC CURRYING & DIPPING MACHINE

A low cost, labor saving way to rid livestock of grub, lice, flies, etc. Stock treat themselves. Keeps livestock sleek. Cattle gain faster. Built to last a lifetime.

Write for **FREE FOLDER**

Automatic Currying & Dipping Mach. Co.
EMERY L. DETRAY, District Manager
Dept. 125 PENDER, NEBR.

Scott County Sale *April 15th*

Don Seaman Consigned the Top Bull, Barraven of Golden Sheaf, grandson of the International Grand Champion Eileenmere 85th, selling to F. D. Donovan, of Bernard, Iowa, for $425.00; Eighty-eight Lots sold for an Average of nearly One Hundred and Eighty Dollars per Head.

By DICK HAHNE

ON SATURDAY, APRIL 15th, sixth sale of a series of sales during the week in this mid-west area the Scott County Aberdeen-Angus breeders presented their regular spring sale. The selling place had been changed from Davenport to DeWitt, weather conditions were favorable for the first time in several weeks and farmers, who were waiting an opportunity to get into the fields were not in the mood to buy cattle when they could put in those first licks on the crop land.

It was a very decent offering of cattle, not carrying a lot of flesh, but in a good healthy condition and all purchasers will be well pleased with their cattle and the way they will carry on for them. The fourteen bulls averaged one hundred and ninety-seven dollars while the eighty-eight lots sold for an average just short of one hundred and eighty dollars a head, proof enough that registered Aberdeen-Angus cattle can be purchased at prices well within the range of the average constructive farmer's pocketbook.

When one rides down the highway and sees some of the fields being cultivated you can not help but wonder why any farmer would spend time and money to work ground that is fit for nothing excepting pasture land for live stock. Considering that only four per cent of the live stock in this country is recorded stock and the waste of feed in developing scrubby cattle you will see, and think, that a program of educating more farmers to raising better stock should be carried out by someone. Old man weather will undoubtedly educate many this year to stop farming the hill sides, for the middle west has had the wettest year in history, floods exceeding the record marks of 1903, so that many fields will never be touched in 1944.

However, on this particular day the farmers were in the fields and it was to the sellers' disadvantage and the buyer's advantage. Cattle were purchased at prices below value, but brought all that the men present were willing to pay and considering that many were young cattle, in fact, forty-nine cattle sold were 1943 calves, the prices were not too far out of line.

Col. A. W. Thompson cried this sale. The report follows.

SUMMARY:

88 Lots	$15,740.00, average	$ 178.86
14 Bulls	2,767.50, average	197.68
74 Cows	12,972.50, average	175.30
Top 5	2,015.00, average	403.00
Top 10	3,545.00, average	354.50
Top 15	4,845.00, average	323.00

Top Bull: Barraven of Golden Sheaf 676358, calved March 23, 1942; sire, Effileenmere. (Don B. Seaman) F. D. Donovan, Bernard, Iowa 425.00

Top Cow: Georgina of Golden Sheaf 676359, calved April 4, 1942; sire, Burgess Master 3d. (Don B. Seaman) Hugh McWhorter, Aledo, Illinois 400.00

Elba of Glyn Mawr 53d 607679, calved September 8, 1939; sire, Revelation 11th. (Wm. Hansen & Sons) Lee Thornton, Aledo, Illinois 400.00

BULLS:

Prince Blackcap of H. B. 740719, (C. E. Block), calved May 27, 1943; sire, Prince Elba of Oakview 649979; Joseph E. Garrity, Dewitt, Iowa 250.00

Bevolution 737472, (Edward E. Hamann), calved March 18, 1943; sire, Revolution's Last 579903; R. D. Frazee, Gooselake, Iowa 190.00

Revolution of Sunmere, (Edward C. Hamann), calved March 6, 1943; sire, Revolution's Last 579903; Herman Dannatt, Camanche, Iowa 150.00

Barbo of Laudmere 598831, (Clarence Koberg), calved October 27, 1939; sire, Elburge 4th 538359; Vincent Cahill, Maquoketa, Iowa 325.00

Blackbird Queensdale M., (Melvin H. Mumm), calved April 12, 1943; sire, Blackbirddale D. 614987; James Pollock, Long Grove, Iowa 132.50

Nona's Mr. Big, (Melvin H. Mumm), calved April 14, 1943; sire, Blackbirddale D. 614987; Lawrence Banowitz, Delmar, Iowa 115.00

Rosericmere 2d, (Melvin H. Mumm), calved April 16, 1943; sire, Blackbirddale D. 614987; Helmuth L. Rock, Dixon, Iowa 145.00

Barry 6th of Wilton 737278, (Otto G. Nobis), calved January 10, 1943; sire, Blackcap Barry 499747; Ed Hamann, Sunbury, Iowa 395.00

Hillrock Lad 753135, (Harry Schmidt), calved March 19, 1943; sire, G. Burns 601857; John C. Hanna, Onslow, Iowa 125.00

Barraven of Golden Sheaf 676358, (Don B. Seaman), calved March 23, 1942; sire, Effileenmere 566863; F. D. Donovan, Bernard, Iowa 425.00

Glenmere of Golden Sheaf (Sent for Record), (Don B. Seaman), calved February 28, 1943; sire, Effileenmere 566863; F. D. Donovan, Bernard, Iowa 150.00

COWS:

Barbara Dona 575202, (Alvin Burmeister), calved April 23, 1939; sire, Elvanier 7th 529810; John H. Nie, Mechanicsville, Iowa 200.00

Beauty C. 9th 680560, (Roy M. Curtis), calved July 15, 1940; sire, Star Spry 3rd's Earl 565844; Milo Sheats, Aledo, Illinois 200.00

Lad's Pride Lassie 5th 680561, (Roy M. Curtis), calved July 20, 1940; sire, Star Spry 3rd's Earl 565844; Maurice McClemon, Lost Nation, Iowa 150.00

Blackcap Emphasize R. 431557, (Orval Dahms), calved May 26, 1929; sire, Eolian Marshall 389350; Harry McClemon, Lost Nation, Iowa 200.00

Ethel D. 2d 449758, (Orval Dahms), calved April 24, 1930; sire, Blackstone 10th 402366; James Pollock, Long Grove, Iowa 157.50

Bertram's Marshalliza 484874, (Orval Dahms), calved May 10, 1934; sire, Bertram's Blackbird 4th 467734; Louie D. Brown & Son, West Liberty, Iowa 245.00

Elvanier's Erica 566777, (Orval Dahms), calved June 1, 1938; sire, Elvanier 494-398; C. W. James, Center Junction, Iowa 215.00

Ericonere's Lassie of Valor, (Orval Dahms), calved March 3, 1943; sire, Bandolier of Wilton 564198; Max Kaczinski, Dewitt, Iowa 135.00

Ethel D. of Valor, (Orval Dahms), calved February 25, 1943; sire, Bandolier of Wilton 564198; Max Kaczinski, Dewitt, Iowa 135.00

Burgess Eolian Erica of H. B. 704087, (Hageboeck Brothers), calved June 15, 1942; sire, Burgess Prince 7th 601483; Max Kaczinski, Dewitt, Iowa 162.50

Burgess Ida of H. B. 718522, (Hageboeck

(Continued on page 51

Homeland

Now for Sale:

25 Last Spring and Summer Heifers, open. Also 12 Cows with Calves at foot or due to calve soon. Some choice young bulls. Only popular families.

MEIER BROS.

MELBOURNE, IOWA

Springdale Stock Farm

Herd Sires:

BARB REVOLUTION 590107

Top selling bull in 1942 auctions.

JULIANA BLACKCAP 566620

Half brother to champion bull at the Fort Worth Show.

YOUNG STOCK FOR SALE

SEELEY & CASH

MT. PLEASANT, IOWA

Our Herd Sires!

We wish at this time to call your attention to our battery of herd bulls. BARA'S REVOLUTION 2d 558449, REVOLUTION 200th 581507 and QUEEN'S EVENTUATION 701301. They are siring a wonderful lot of calves for us. Young stock for sale at all times.

ALLISON MILES MANLEY MILES

RICEVILLE, IOWA

Applewood Bandolier 76th

Is Our Herd Sire

We have a few YOUNG BULLS and HEIFERS left and they are priced so you can buy them. There are not many left, but they are good.

LEWIS FREDRECHSEN, WALNUT, IOWA

Harvelawn Farm Bulls

OFFERING—16 Choice Open Heifers.
15 Bulls ready for service.

FRED R. LONG, MARNE, IOWA

STRATHMORE

Home of the Marshalls and Revolutions

A Small Herd but Good

Nothing for Sale Now

STRATHMORE FARMS :-: WEBSTER CITY, IOWA

Marion County *Spring Sale*

One of the best little Sales of the Year was held at Knoxville, Iowa, Monday, April 24th, when the Top Bull, Superlative 711445, consigned by O. O. Emerson & Son, and sold to Wilbur Cole, of Bethany, Missouri, at $1500.00; a very High Class Group of Cattle was sold.

By DICK HAHNE

MONDAY, April 24th, the Marion County Aberdeen-Angus Breeders' Association held their seventh annual spring sale at Knoxville, Iowa. Instead of being held in the Fair Grounds Pavilion the event was held across the road at the community sale barn, due to the extreme wetness and mud surrounding the regular site.

Col. Roy G. Johnston started the sale and turned the mike over to our good friend Jack Halsey, who substituted for Roy on three sales this week as Roy had caught a bad cold and had so sore a throat he could not carry through the sales.

The average price of the day's event was very satisfactory with a three hundred and sixty-four dollar average on twenty bulls and three hundred and thirty-three dollar average on the forty-nine females. Top bull was Superative 711445, a good son of Bell Boy A. 7th consigned by Otto Emerson & Son and purchased by Wilbur Cole, Bethany, Missouri, at fifteen hundred dollars.

Two females vied for top honors, Barzetta B. 717512, a nice 1942 Barbara by Bell Boy A. 6th and out of a dam by Joel Juana, by Julian Joana, sold by Banks & Banks, and was purchased by Eugene Harvey, Knoxville, Iowa, for seven hundred dollars. Eugene was in uniform and like last year purchased the top female of the sale, for he is building a real breeding herd to carry on when he comes back from the service. The other female tieing for top honors was Blackcap Marion B. 9th 712008, a daughter of Bell Boy R. B., sold by J. K. Rodgers & Sons and purchased by D. & R. W. Farms, Marshalltown, Iowa, at seven hundred dollars. Mr. David Wine, owner of the farm, was present in person and selected a number of the better females for his good herd at Marshalltown.

There were thirteen head selling over four hundred dollars, with seven selling over the five hundred dollar mark. Space limits mention of these better bred and highest priced individuals which are shown in the detailed report that follows:

SUMMARY:

69 Lots,	$23,598.00,	average	$ 342.00
20 Bulls,	7,280.00	average	364.00
49 Females,	16,318.00,	average	333.20
Top 5,	3,940.00,	average	788.00
Top 10,	6,440.00,	average	644.00
Top 15,	8,655.00,	average	577.00
Top 20,	10,590.00,	average	529.50

Top Bull: Superlative 711445, calved October 29, 1942; sire, Bell Boy A. 7th. (O. O. Emerson and Son), Wilbur Cole, Bethany, Missouri 1500.00

Top Cow: Barzetta B. 717512, calved July 25, 1942; sire, Bell Boy A. 6th. (Banks & Banks), Eugene Harvey, Knoxvolle, Ia. 700.00

Top Cow: Blackcap Marion B. 9th 712008, calved October 15, 1942; sire, Bell Boy R. B. (J. K. Rodgers & Sons), D. & R. W. Farms, Marshalltown, Iowa 700.00

BULLS:

Renomar 11th 707109, (Banks & Banks), calved April 16, 1942; sire, Renomar 2d 498590; Carl Roberts, Cedar, Iowa ..... $ 220.00

Revelation B. 6th 745443, (Banks & Banks), calved December 8, 1942; sire, Emslie's Revelation 549210; Herman Brewerman, Oklaloosa, Iowa 320.00

Bell Boy B. 7th 654567, (Clyde M. Core), calved April 18, 1941; sire, Eri Bell Boy 2d 522496; J. W. McGee, Melrose, Iowa 325.00

Earl of Avalon 9th 706130, (Clyde M. Core), calved August 26, 1942; sire, Idol of Avalon 581317; Kenneth Perry, Van Wert, Iowa 285.00

Earl of Avalon 11th, (Clyde M. Core), calved March 31, 1943; sire, Bell Boy B. 7th 654567; Merrill Showalter, Gilman, Iowa 235.00

Earl of Avalon 12th, (Clyde M. Core), calved March 18, 1943; sire, Bell Boy B. 7th 654567; H. L. Lewis, Cambria, Iowa 235.00

Mac Bell Boy 718995, (Dyer & Davis), calved October 20, 1942; sire, Bell Boy A. 7th 576718; S. P. McFadden, Prairie City, Iowa 535.00

Ennoble 95th 693552, (O. O. Emerson & Son), calved March 19, 1942; sire, Ennoble 60th 540115; Emory J. Miller, Carlisle, Iowa 505.00

Superlative 711445, (O. O. Emerson & Son), calved October 29, 1942; sire, Bell Boy A. 7th 576718; Wilbur Cole, Bethany, Missouri 1500.00

Bell Boy E. 2d, (O. O. Emerson & Son), calved April 16, 1943; sire, Belmar E. 650088; Hyde & Kelly, Trenton, Missouri 345.00

Pride's Revolution H. 719471, (Clifford Harvey), calved July 19, 1942; sire, Revolution's Edward W. 618868; Wayne Taylor, Mitchellville, Iowa 210.00

Erica's Earl of Bell B. (Sent for Record), (Earl Hodgson), calved August 10, 1942; sire, Eri Bell Boy 502952; J. H. Rhinehart, Winterset, Iowa 350.00

Blackcap Bell Boy, (Robert S. Overton), calved May 20, 1943; sire, Belmar E. 650088; F. A. & Carl L. Pence, King City, Missouri 500.00

Marie's Lad S. 724354, (C. E. Shawver), calved September 25, 1942; sire, Illustrous S. 627414; John Garden, Chariton, Iowa 290.00

Blackcap Leland 1st, (Walter Shelling & Sons), calved June 1, 1942; sire, Blackcap Leland 532339; Tom Veatch, Trenton, Missouri 250.00

Learbara S. 721139, (Z. R. Spaur & Son), calved January 4, 1943; sire, Blackcap Leland 532339; Abe VanReggan, Pleasantville, Iowa 200.00

(Sent for Record), (Garett Van Haalen), calved September, 1942; sire, Eri Bell Boy 502952; Seeley & Hatch, Donnelson, Iowa 380.00

Marshall Elba 42d 719712, (Archie Vernon), calved July 3, 1942; sire, Marshall Elba 12th 595004; W. A. Solman, Indianola, Iowa 340.00

Edward's Rex 730457, (C. S. Harvey), calved November 12, 1942; sire, Revolution's Edward W. 618868; Ernest A. Graham, Lynnville, Iowa 105.00

Extra Bull, (C. S. Harvey), Dick Jay, Ames, Iowa 150.00

COWS:

Barbara McHenry B. 10th 540881, (Banks & Banks), calved September 14, 1937; sire, Renomar 2d 498590; El-Jon Farms, Rose Hill, Iowa 440.00

Blackcap Lady B. 49th 599193, (Banks & Banks), calved December 15, 1939; sire, Blackcap Banks 511911; D. & R. W. Farms, Marshalltown, Iowa 500.00

Blackcap Empress B. 16th 657781, (Banks & Banks), calved May 8, 1941; sire, Renomar 2d 498590; Albert Davidson, Humeston, Iowa 500.00

Miss Empress B. 4th 717510, (Banks & Banks), calved July 17, 1942; sire, Renomar 2d 498590; Vance A. Rodgers & Son, Pleasantville, Iowa 400.00

Barzetta B. 717512, (Banks & Banks), calved July 25, 1942; sire, Bell Boy A. 6th 576711; Eugene Harvey, Knoxville, Iowa 700.00

Erica Emily 9th 745445, (Banks & Banks), calved March 29, 1943; sire, Renomar 2d

Locust Crest Farm

Herd Sire:
Marshall Elba 12th 595004
When in Marion County pay us a visit.
Archie Vernon, Pleasantville, Iowa

Buena Farm

May we have the pleasure of meeting you at the Farm in 1944. If we don't have what you want will gladly help you find them in Marion County. "Quality" is our slogan again in 1944.

Ray & Herbert Cline, Bussey, Ia.
Attica Phone Farm on Highway 60

Kemp's
Aberdeen-Angus Farm

Our Herd Sires
Eri Boy K. 603636 *and*
Bell Boy W. 28th 678283
Both by BELL BOY A.

It is always an ambition in selecting a young bull to carry on with, to get one that will breed a little better than their sire before them. These two bulls have not disappointed us.

I. E. Kemp
MARION, IOWA

Eri Bell Boy 2d 522496

We have for sale coming yearling heifers by Eri Bell Boy 2d 522496, who is a son of Bell Boy M. K. 459602 and out of Eris 4th 388439. The best of families represented. When in Marion County drop in and see them.

T. D. Bane, Pleasantville, Iowa

Herd Bull Prospect
Sired by
Bessie's Bandolier of Ada

Your inspection invited or write for particulars

P. K. Pratt, Walnut, Iowa

The Home of Sires of Herd Bulls
Bell Boy M. K.
The Daddy of All the Bell Boys

He and his two great sons BELL BOY'S STAMP and BELL BOY'S MASCOT with the assistance of CAVALIER 3d and QUEENMERE 260th make up our present battery of herd bulls. Now offering: Young Bulls and Heifers by these great sires; Heifers are both Open and Bred. Am also offering a fine lot of Cows with Calves at Foot.

H. D. MILLER, MORLEY, IOWA

Blackwood Heiress 2d 649178, (E. L. Osburn & Son), calved May 12, 1941; sire, Choice Goods of Cedermore 552081; Guy Beggs, Clearfield, Iowa 185.00

Black Banda H. 574640, (E. L. Osburn & Son), calved March 26, 1939; sire, Blackcap Evidence 499217; E. E. Clark, Highland, Kansas 175.00

Ellen Queen 2d 601170, (E. L. Osburn & Son), calved May 2, 1940; sire, Edifice F. 546781; Marion Armentrout, Harlan, Iowa 300.00

Elburn Erica Enterprise 716014, (E. L. Osburn & Son), calved September 16, 1942; sire, Revolution H. 18th 631083; Bell & Sons, Osceola, Iowa 150.00

Black Sunbeam O. 752990, (E. L. Osburn & Son), calved December 4, 1942; sire, Blackman 30th of Sunbeam 577435; Bell & Sons, Osceola, Iowa 150.00

Elburn Easter Erica 752999, (E. L. Osburn & Son), calved April 25, 1943; sire, Revolution H. 18th 631083; Bell & Sons, Osceola, Iowa 105.00

Eline 3d of Muskogee 674510, (Pagemere Angus Farms), calved May 17, 1942; sire, Buster of Brooklyn 594149; Bell & Sons, Osceola, Iowa 190.00

Blackbird of Pagemere 6th 725687, (Pagemere Angus Farms), calved June 10, 1942; sire, Blackcap M. of Dellview 583-191; Bell & Sons, Osceola, Iowa 200.00

Blackbird of Pagemere 2d 725688, (Pagemere Angus Farms), calved August 26, 1942; sire, Burgess 100th 557667; McCarty Brothers, Stanberry, Missouri 165.00

Blackbird of Pagemere 5th 725689, (Pagemere Angus Farms), calved September 7, 1942; sire, Burgess 100th 557667; Bell & Sons, Osceola, Iowa 160.00

Queen of Pagemere 2d 725685, (Pagemere Angus Farms), calved April 10, 1942; sire, Blackcap M. of Dellview 583191; McCarty Brothers, Stanberry, Missouri 165.00

Bell of Maple Flat 697696, (John A. Rausch & Son), calved August 29, 1942; sire, Eston Bertram 2d 564905; O. C. Webholm, Clarinda, Iowa 225.00

Erica of Maple Flat 697698, (John A. Rausch & Son), calved September 20, 1942; sire, Eston Bertram 2d 564905; Alfred Williams, Villisca, Iowa 140.00

Erica McHenry 107th 489792, (J. A. Renander, Estate), calved June 7, 1943; sire, Belmore Dale 378603; Donnie Brook Farm, Clarinda, Iowa 120.00

Erica McHenry 118th 515662, (J. A. Renander, Estate), calved December 7, 1936; sire, Prideman 2d of Page 482921; J. B. Hicks, Stanton, Iowa 175.00

Erica McHenry 108th 489793, (J. A. Renander, Estate), calved May 27, 1935; sire, Belmore Dale 378603; McCarty Brothers, Stanberry, Missouri 165.00

Erica of High Grove 23d 496420, (Warren D. Renander), calved May 10, 1935; sire, Elite Quality 461834; Donnie Brook Farm, Clarinda, Iowa 120.00

Erica Ellen S. 126th 598034, (Cyril D. Spear), calved August 31, 1938; sire, Excelsior of Longview 482748; Donnie Brook Farm, Clarinda Iowa. (Bull calf sold to W. J. Kuhlman, Gravity, Iowa for $100.00) 280.00

Erica Ellen of Otter 673362, (Cyril D. Spear), calved October 27, 1941; sire, Bell Boy's Idle 579898; Marion Armentrout, Harlan, Iowa 290.00

Eldeen of Otter 2d 749788, (Cyril D. Spear), calved November 2, 1942; sire, Bell Boy's Idle 579898; R. J. Teachout, Shenandoah, Iowa 235.00

Blackcap M. K. 17th 502936, (O. H. Steeve & Sons), calved September 27, 1935; sire, Earl Eric Marshall 397402; Vern Straight, Bedford, Iowa 190.00

Esthonia S. 7th 698893, (O. H. Steeve & Sons), calved July 17, 1942; sire, Revolution Brevier 538454; Colin Green, Promise City, Iowa 175.00

Esthonia's Quality 698894, (O. H. Steeve & Sons), calved August 5, 1942; sire, Revolution Brevier 538454; Wayland Hopley, Atlantic, Iowa 150.00

Elba Erica S. 18th 698882, (O. H. Steeve & Sons), calved April 9, 1942; sire, Revolution Brevier 538454; O. C. Webholm, Clarinda, Iowa 200.00

Brevier's Blackcap S. 653824, (O. H. Steeve & Son), calved July 4, 1941; sire, Revolution Brevier 538454; J. F. Summers, Malvern, Iowa 190.00

Enchantress S. 9th 612278, (O. H. Steeve & Sons), calved April 5, 1940; sire, Chief Pilot 480241; L. R. Morford, Iowa City, Iowa 215.00

Black Eileen S. 3d 651879, (O. H. Steeve & Sons), calved April 28, 1941; sire, Revolution Brevier 538454; Robert Miller, Highland, Kansas 160.00

Blackcap Revolution S. 13th 698889, (O. H. Steeve & Sons), calved May 3, 1942; sire,

(Please turn to page 89

Pearson Farm

Consigns:

A Few Tops to the

Meek Ranch Draft Sale, at Milton, Iowa

Thursday, June 15th

Plan to Attend—Inspect our Cattle.

Carl A. Pearson **Indianola, Iowa**

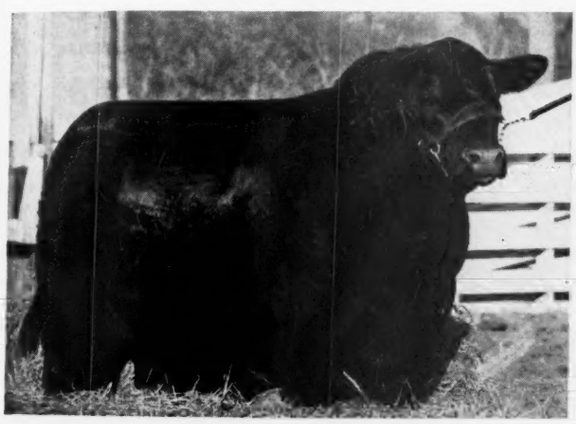

Prince Sunbeam 46th 677648

Was purchased at the 1943 Aberdeen-Angus National Show and Sale at Chicago by Meek Ranch for $10,000, the top of the sale. He has developed into one of the really great Aberdeen-Angus bulls of America. He has character, type, ruggedness and thickness with an almost perfect rump and hindquarters. His sire, Black Prince of Sunbeam was grand champion bull at the Chicago International show, as were his two grandsires, Black Peer of St. Albans and Playman of Sunbeam. He is a beautifully bred Miss Burgess. A great future is confidently predicted for this outstanding bull as a sire.

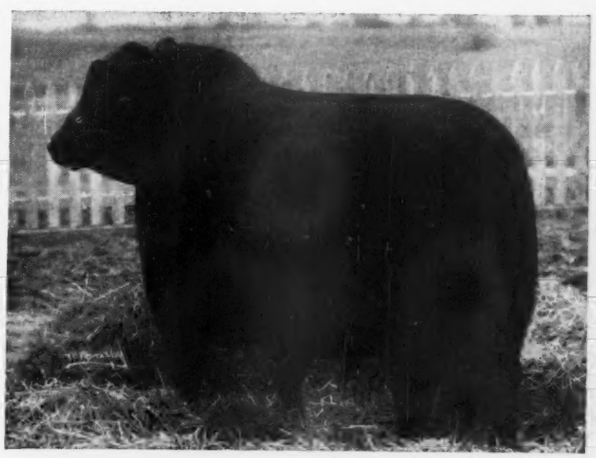

Great Oaks Barmar 681640

Was purchased at the 1943 Aberdeen-Angus National show and sale for $4,500. He won his class at that show and was a strong contender for championship honors. At the 1944 show at Denver, he again won his class and made an outstanding impression. He is a son of Bethel Blackmar Jr., champion bull at the leading shows of America as a yearling, and is now proving himself one of the great present day sires of the breed. His pedigree shows a combination of the blood of Blackcap Revolution, grand champion bull at the Chicago International Live Stock Show in 1923 and Eventuation of Page, grand champion bull at the 1930 Chicago International.

Our Herd Bull Battery includes also Blackbird Bandolier of Ada 2d and Envious Blackcap W. 6th

BLACKBIRD BARDOLIER of ADA 2d 573774, son of Black Bardolier 2d, by Bandolier of Anoka; his dam a daughter of General of Ada, by Earl Eric Glencarnock 3d; an outstanding sire; one of his first calves sold at the 1944 National to Frank Morgan, of Beverly Hills, California, at $2500.00 . . ENVIOUS BLACKCAP W. 6th 632357, this beautifully double bred McHenry Blackcap Bull is giving excellent results at Meek Ranch; his sire Envious Blackcap B. 11th is by Envious Blackcap B. 6th; his dam a daughter of Benedict of Woodcote 4th.

We would like to show you the Calves at Meek Ranch.

MEEK RANCH FRANK W. PEARSON, Owner. **MILTON, IOWA**

Southeast Iowa *Breeders' Sale*

Thursday, May 11th, 1944, at Mt. Pleasant, Iowa, the Southeast Iowa Aberdeen-Angus Breeders' Association held its First Annual Spring Sale Offering consisting of Sixty-six Lots; a Top of $850.00 was attained on the Maas Brothers Bull, Juara Erica 53d, when J. V. Arney, of Leon, Iowa, placed that Bid; Ben Bowne, of Ottumwa, Iowa, purchased the Top Cow, Leggett's Barbara Marshall 13th, at $530.00.

By DICK HAHNE

THERE HAS BEEN a great deal of activity shown in the area around Southeast Iowa, for there are nearly two hundred breeders residing in Western Illinois, Northeast Missouri and Southeast Iowa. Each group named has an active association and held spring sales this year. Besides this the Meek Ranch Field Day held May 18th, the Meek Ranch sale to be held June 15th and the F. W. Whitehead sale to be held on June 16th will round out the spring events and make everyone in the area more Aberdeen-Angus minded than ever before.

On Thursday, May 11th, the breeders of Southeast Iowa held their first spring sale at Mount Pleasant, Iowa, with sixty-six lots being offered in the sale that afternoon, following a judging contest that morning in which most all of the cattle offered were exhibited and placed to determine the selling order of the offering.

Four classes of bulls were shown with the grand champion of the bull show going to the first place bull in the youngest class, Juara Erica 53d, a June 1943, son of Prince Juan out of a Juana Erica dam. The reserve champion was Emulous of Orchard Knolls, shown by Earl Canby, Winfield, Iowa, and bringing three hundred and fifty dollars in the sale, going to Lyman Auman, Salem, Iowa. The grand champion was shown by Maas Bros., Riverside, Iowa, and was sold to John V. Arney, Leon, Iowa, for eight hundred and fifty dollars.

Other individuals standing first in class were Black Erin 4th shown by Merle J. Smith and selling to L. E. Cruickshank, Bloomfield, Iowa, for three hundred and fifty dollars; and Blackcap S. C., shown by Seeley & Cash, stood first in the third class of bulls and sold to Grace Stone, Ainsworth, Iowa, for two hundred and fifty.

There were five classes of females shown. Class one headed by Legget's Barbara Marshall 13th, shown by Henry Bartenhagen & Son, owners of Bar H. Farms, Columbus Junction, Iowa. This heifer sold to Ben Bowne, Ottumwa, Iowa, for five hundred and thirty dollars. First prize heifer in the second class was a bred heifer shown by John Coppes & Sons, Yarmouth, Iowa, and purchased by Raymond Kile, West Liberty. This heifer was made grand champion of the females. Her registration had been applied for but not yet returned so I do not have her name at this writing.

The third class was headed by another Coppes heifer that was purchased by Geo. Meeker & Son, Mason City, Illinois, for two hundred and twenty-five dollars. Fourth class was headed by the Seeley & Cash heifer, Blackcap Lady S. C. 2d, a nice young heifer that was made reserve champion of the females and sold in the sale to Forrest Larmer, owner of Goose Creek Farm, Muscatine, Iowa, for three hundred and eighty-five dollars.

Last class of heifers was headed by Evergreen Erica G. 14th, a nice young granddaughter of Eileenmere 122d shown by Glenn Wilhoit & Sons, Batavia, Iowa, and purchased by El-Jon Farm, Rose Hill, Iowa, for two hundred and eighty-five dollars.

Space does not permit the complete listing of the show, which was judged by Otto Nobis, but the detailed report of the sale follows. The sale was cried by Col. Roy G. Johnston assisted by Col. Guy Pettit on the block.

SUMMARY:

20 Bulls,	$ 4,865.00, average	$ 243.25
44 Cows,	11,110.00 average	252.50
64 Head,	15,975.00, average	249.60
Top 5,	2,730.00, average	546.00
Top 10,	4,510.00, average	451.00
Top 15,	6,125.00, average	408.33

Top Bull: Juara Erica 53d (Sent for Record), (Maas Brothers), calved June 10, 1943; sire, Prince Juan 554464; J. V. Arney, Leon, Iowa 850.00

Top Cow: Leggett's Barbara Marshall 13th 588046, (Henry Bartenhagen & Son), calved September 25, 1939; sire, Fontanelle Boy 3d 493793; Ben Bowne, Ottumwa, Iowa 530.00

BULLS:

King Eclipse 757685, (V. L. Baughman), calved May 24, 1943; sire, Eclipse Blackbird 658076; Harlan Molander, Mount Pleasant, Iowa ..... $ 160.00

Pride of Snipe Creek 2d 713260, (Ben Bowne), calved August 10, 1942; sire, Gay Boy M. 4th 590305; Albert Woline, Mount Pleasant, Iowa 340.00

Emulous of Orchard Knolls 704804, (Earl Canby), calved June 20, 1942; sire, America of Leatherwood 549163; Lyman Almond, Salem, Iowa 350.00

Blackbird Eric D. 2d 639143, (L. E. Cruikshank), calved March 4, 1941; sire, Eric Burgess B. 520097; Herman F. Menke, Fort Madison, Iowa 140.00

Black Eric C. (Sent for Record), (L. E. Cruikshank), calved August 22, 1943; sire, Blackbird Eric D. 2d 639143; Harry Lauer, Mount Union, Iowa 100.00

Elnancedale's Lad of I. R. (Sent for Record), (Irish Ridge Farm), calved March 30, 1943; sire, Blackcap Eileenmere Boy W. 618458; Verne A. Grim, Mount Pleasant, Iowa 100.00

Blackcap of I. R. (Sent for Record), (Irish Ridge Farm), calved March 26, 1943; sire, Blackcap Eileenmere Boy W. 618458; Ruby F. Pitzer, Mount Pleasant, Iowa 185.00

Burgess S. C. 759186, (E. F. Lauger & Sons), calved March 10, 1942; sire, Burgess Bernie 562107; Arthur Williams, Birmingham, Iowa 180.00

Reguals Blackcap Lad (Sent for Record), (E. F. Lauger & Sons), calved August 19, 1943; sire, Erica's Revolution 32d 590951; Nelson Cornick & Sons, Mount Pleasant, Iowa 115.00

Juara Erica 53d (Sent for Record), (Maas Brothers), calved June 10, 1943; sire, Prince Juan 554465; J. V. Arney, Leon, Iowa 850.00

Blackcap's Sir Jo, (Ruby F. Pitzer), calved September 15, 1940; sire, Sir Jo H. 508065; J. R. Roth, Wayland, Iowa 165.00

(Sent for Record), (Kenneth Redfern), calved May 17, 1943; sire, Black Cappy C. 586715; J. W. Smith, Bloomfield, Iowa 165.00

Blackcap Boy S. 3d 758684, (C. J. Schulte & Sons), calved March 26, 1943; sire, Blackcap Eileenmere Boy W. 618458; Raymond Anderson, Mount Union, Iowa 115.00

Bendan's Lad 749777, (Seeley & Cash), calved October 15, 1942; sire, Everel C. 497045; Eleanor F. Pichner, North Liberty, Iowa 300.00

Blackcapper S. C. 759187, (Seeley & Cash), calved January 29, 1943; sire, Blackcapmere 164th 525496; Grace Stone, Ainsworth, Iowa 250.00

Blackcapper S. C. 2d 759193, (Seeley & Cash), calved March 25, 1943; sire, Barb Revolution 590107; Jesse Pierson, Ainsworth, Iowa 225.00

Emperor S. 8th 740106, (Harold Smith), calved February 28, 1943; sire, Emperor B. 2d 542488; Fred Rowe, Memphis, Mo. 150.00

Black Erin 4th 710636, (Merle J. Smith), calved April 2, 1942; sire, Eileen's Erin 2d 516889; L. E. Cruikshank, Bloomfield, Iowa 350.00

Blackcapper Bar W. 717921, (F. W. Whitehead), calved August 27, 1942; sire, Lassie's Barbaramere W. 643960; C. E. Pierce, Columbus Junction, Iowa 325.00

Eileenmere Enchanter W. 4th 717920, (F. W. Whitehead), calved August 14, 1942; sire, Enchantress Eileenmere Boy 565505; Woods M. Crum, Virginia, Illinois 300.00

COWS:

Black Jewess B. 11th 554114, (Henry Bartenhagen & Son), calved April 23, 1938; sire, Blackcap Bandel 436422; Dr. William Rankin, Keokuk, Iowa 340.00

Eborea B. 3d 555569, (Henry Bartenhagen & Son), calved May 26, 1938; sire, Elberon 4th 554111; John Burns, Williamsburg, Iowa 345.00

Leggett's Barbara Marshall 13th 588046, (Henry Bartenhagen & Son), calved September 25, 1939; sire, Fontanelle Boy 3d 493793; Ben Bowne, Ottumwa, Iowa 530.00

Juara Erica 43d 655348, (Henry Bartenhagen & Son), calved April 10, 1941; sire, Prince Juan 554465; Raymond L. Kile, West Liberty, Iowa 310.00

Bar H. Blackcap B. 664017, (Henry Bartenhagen & Son), calved January 8, 1942; sire, Bandolier Belmar 5th 585408; Nelson Cornick & Sons, Mount Pleasant, Iowa 195.00

Fairland Erma 2d 466070, (V. L. Baughman), calved September 5, 1932; sire, Everest of Woodcote 3d 428564; W. E. Leet & Son, West Chester, Iowa 280.00

Blackbird Mabel B. 11th 554120, (V. L. Baughman), calved June 21, 1938; sire, Blackcap Banks 511911; Dr. William Rankin, Keokuk, Iowa 260.00

Black Eva Again 2d 587293, (V. L. Baughman), calved June 5, 1939; sire, Blackbird Bing 523405; Dr. William Rankin, Keokuk, Iowa 255.00

Edith of Eclipse 5th 757684, (V. L. Baughman), calved March 20, 1943; sire, Erica's Revolution 37th 598584; George Meeker & Son, Mason City, Illinois 185.00

Beaumere's Heather Bloom 483064, (Ben Bowne), calved April 27, 1934; sire, Beaumere 4th 435384; Dr. William Rankin, Keokuk, Iowa 280.00

Heather Bloom of Thousand Hills 592033, (Ben Bowne), calved February 18, 1940; sire, Eileenmere 122d 490910; I. T. Nelson, Mount Pleasant, Iowa 250.00

Princess Judith 2d 723570, (Earl Canby), calved June 5, 1943; sire, Burgess Revolution 20th 661206; C. H. Nau & Son, Columbus Junction, Iowa 350.00

Lady Erma H. 726314, (Earl Canby), calved July 3, 1943; sire, Burgess Revolution 20th 661206; C. H. Nau & Son, Columbus Junction, Iowa 215.00

(Sent for Record), (John Coppes & Sons), calved March 27, 1942; sire, Elroy's Erica of Ecca K. 622799; Raymond L. Kile, West Liberty, Iowa 460.00

(Sent for Record), (John Coppes & Sons), calved May 20, 1942; sire, Elroy's Erica of Ecca K. 622799; George Meeker & Son, Mason City, Illinois 225.00

Regual Lady (Sent for Record), (E. F. Lauger & Sons), calved October 6, 1943; sire, Barb Revolution 590107; Nelson Cornick & Sons, Mount Pleasant, Iowa 135.00

Eltro's Girl M. 4th 533761, (Ralph Meade), calved May 1, 1937; sire, Blackbird's Esmevier 500466; W. E. Leet & Son, West Chester, Iowa 280.00

(Sent for Record), (Kenneth Redfern), calved April 16, 1943; sire, Black Cappy C. 586715; George Meeker & Son, Mason City, Illinois 200.00

(Sent for Record), (Kenneth Redfern), calved April 30, 1943; sire, Black Cappy C. 586715; George Meeker & Son, Mason City, Illinois 210.00

(Sent for Record), (Kenneth Redfern), calved May 2, 1943; sire, Black Cappy C. 586715; George Meeker & Son, Mason City, Illinois 200.00

Elfishdale 693275, (Seeley & Cash), calved January 15, 1942; sire, Julian Blackcap 566620; F. D. Smiley, Columbus Junction, Iowa 300.00

Barbara Lassie G. (Sent for Record), (Seeley & Cash), calved June 28, 1942; sire, Beau Burgess 3d 505965; Dr. William Rankin, Keokuk, Iowa 230.00

Blackcap Lady S. C. 2d 759189, (Seeley & Cash), calved January 1, 1943; sire, Ev-

(Please turn to next page

498590; Roy A. Ritter, Reasnor, Iowa 200.00

Erica Marie 29th 745447, (Banks & Banks, calved April 1, 1943; sire, Renomar 2d 498590; C. W. VanDalaan & Sons, Newton, Iowa 225.00

Buena Blackcap 2d 648763, (Ray H. Cline & Sons), calved March 13, 1941; sire, Eri Bell Boy 502952; Ernest C. Scott, Davis City, Iowa 500.00

Blackcap G. 20th 719004, (Ray H. Cline & Sons), calved September 16, 1942; sire, Eric Bell Boy 592377; Blue & Mills, Webster City, Iowa 380.00

Ebba's Eline C. 2d 709475, (Ray H. Cline & Sons), calved May 9, 1942; sire, Eri Bell Boy 502952; Leo Dykstra, Knoxville, Iowa 270.00

Ebba's Eline C. 42d 709480, (Ray H. Cline & Sons), calved May 30, 1942; sire, Bummer Burgess 620639; Blue & Mills, Webster City, Iowa 295.00

Miss Britannic Maid 709485, (Ray H. Cline & Son), calved June 16, 1942; sire, Edric 3d 611646; Roy A. Ritter, Reasnor, Ia. 285.00

Buena Blackcap Lady 709488, (Ray H. Cline & Son), calved July 14, 1942; sire, Edric 3d 611646; Ernest A. Graham, Lynnville, Iowa 205.00

Blackbird Envious Lass 644322, (Ray H. Cline & Son), calved July 1, 1941; sire, Envious Barbarian 545267; Merl Moyden, Mystic, Iowa 320.00

Elba of Glyn Mawr 41st 534406, (Clyde M. Core), calved April 12, 1937; sire, Blackcap Emper 490659; Harold Hawk, Mystic, Iowa 235.00

Brevier's Blackbird D. 5th 645621, (Dyer & Davis), calved April 18, 1941; sire, Bell Boy Brevier 512548; Ernest C. Scott, Davis City, Iowa 300.00

Blackcap Marshall E. (Sent for Record), calved May 17, 1942; sire, Prince Marshall X. L. 554261; Z. R. Spaur & Son, Tracey, Iowa 315.00

Princess Blackcap Echo E. (Sent for Record), (Lyle Edwards), calved April 6, 1942; sire, Prince Marshall X. L. 554261; Leo Dykstra, Knoxville, Iowa 220.00

Blackcap Eribella E. (Sent for Record), (Lyle Edwards), calved April 8, 1942; sire, Prince Marshall X. L. 554261; Leo Dykstra, Knoxville, Iowa 235.00

Erizella E. (Sent for Record), (Lyle Edwards), calved July 10, 1942; sire, Prince Marshall X. L. 554261; Ralph Spencer, Albia, Iowa 230.00

Ebba's Enchantress 8th 705518, (O. O. Emerson & Son), calved Apr. 27, 1942; sire, Emslie's Boy 541871; See Far Farm, Des Moines, Iowa 288.00

Ebba's Enchantress 9th, (O. O. Emerson & Son), calved April 15, 1943; sire, Emslie's Boy 541871; Otis Rike, Melscher, Ia. 205.00

Erica Jeanne 5th 705537, (O. O. Emerson & Son), calved October 10, 1942; sire, Emslie's Boy 541871; Otis Rike, Melscher, Iowa 200.00

Edith Eline 4th 705535, (O. O. Emerson & Son), calved July 10, 1942; sire, Emslie's Boy 541871; Wayne Bankus, Knoxville, Iowa 300.00

Georgiana E. 11th 705519, (O. O. Emerson & Son), calved April 29, 1942; sire, Emslie's Boy 541871; El-Jon Farms, Rose Hill, Iowa 500.00

Blackcap Empress E. 9th 705524, (O. O. Emerson & Son), calved May 10, 1942; sire, Emslie's Boy 541871; Warren Rouse, Albia, Iowa 240.00

Elluma 9th of Rockfield 4th 463529, (B. F. Franks), calved June 10, 1932; sire, Scotty Moyness 440813; S. T. Yates, Sigourney, Iowa 220.00

Esthonia 23d 459393, (C. S. Harvey), calved April 10, 1929; sire, Epistos Jr. 378633; W. W. Hill, Baxter, Iowa 280.00

Belogna Blackie 447028, (C. S. Harvey), calved March 2, 1930; sire, Enchanter Marshall 3d 416420; Ray & Herbert Cline, Bussey, Iowa 305.00

Elsie Eline 36th 516289, (C. S. Harvey), calved September 17, 1936; sire, Edwin Marshall 6th 482117; Ernest C. Scott, Davis City, Iowa 235.00

Enchantress of Marion H. 678588, (C. S. Harvey), calved May 5, 1941; sire, Edzell Revolution 504084; Ben Brown & Son, Ottumwa, Iowa 430.00

Erma Enchant's 4th 689683, (C. S. Harvey), calved June 2, 1942; sire, Edzell Revolution 504084; Roy Hotger, Laurel, Iowa 270.00

Esthonia Again 689686, (C. S. Harvey), calved June 29, 1942; sire, Bar Eston 536404; Z. R. Spaur, Tracey, Iowa 375.00

Queen M. 45th 706473, (Ed Murr), calved April 25, 1942; sire, Quinto & Bordulac 588731; Roy A. Ritter, Reasnor, Iowa 300.00

Quinto's Lady 706471, (Ed Murr), calved April 20, 1942; sire, Quinto of Bordulac 588731; Robert Warner, Centerville, Iowa 430.00

Blackcap Marion B. 9th 712008, (J. K. Rodgers & Sons), calved Oct. 15, 1942; sire, Bell Boy R. B. 2d 586097; D. & R. W. Farms, Marshalltown, Iowa 700.00

Cecile S. 2d 638820, (C. E. Shawer), calved January 1, 1941; sire, Emslie's Revelation 549210; See Far Farm, Des Moines, Iowa 370.00

Marsha Erica S. 3d 678744, (C. E. Shawver), calved November 30, 1942; sire, Delmore S. 588585; Jim Irons & Son, Laurel, Iowa 355.00

Marsha Erica S. 2d 638821, (C. E. Shawver), calved January 1, 1941; sire, Emslie's Revelation 549210; Ben Brown & Son, Ottumwa, ... 500.00

Blackbird 6th of Humeston 687644, (James Sherlock), calved August 7, 1942; sire, Renomar 4th 616854; D. & R. W. Farms, Marshalltown, Iowa 410.00

Blackcap Dina 6th 756710, (James Sherlock), calved November 20, 1942; sire, Emslie's Revelation 549210; Chas. Smith, Rose Hill, Iowa 295.00

Erica Eline V. 612124, (Archie Vernon), calved February 18, 1939; sire, Eri Bell Boy 502952; Hyde & Kelley, Trenton, Mo. 315.00

Blackcap Susie C. 41st 665692, (Archie Vernon), calved April 30, 1941; sire, Burgess Boy 5th 583821; John Chance, Albia, Iowa 245.00

Ellow Eline 16th 677461, (Archie Vernon), calved July 16, 1941; sire, Eri Bell Bell Boy 502952; John Chance, Albia, Iowa 245.00

El Eline 18th 719711, (Archie Vernon), calved May 18, 1942; sire, Marshall Elba 12th 595004; Wilbur Cole, Bethany, Mo. 415.00

Bandolier's Franka's Dollie 692125, (Corwin Whitlatch), calved February 26, 1942; sire, Buena's Bandolier 500444; Roy Hotger, Albia, Iowa 270.00

Frank's Evergood 649255, (Corwin Whitlatch), calved March 21, 1941; sire, Buena's Bandolier 500444; Dale McGraw, Pleasantville, Iowa 340.00

Blackbird Berta W. 692128, (Corwin Whitlatch), calved April 29, 1942; sire, Buena's Bandolier 500444; W. O. Rodgers & Son, Milo, Iowa 200.00

Ebba's Eline 18th 692126, (Corwin Whitlatch), calved April 8, 1942; sire, Buena's Bandolier 500444; Wilbur Cole, Bethany, Missouri 325.00

Scott County Sale

(Continued from page 49)

Brothers), calved September 5, 1942; sire, Burgess Prince 7th 601483; Max Kaczinski, Dewitt, Iowa 150.00

Georgina Elba 2d of H. B. 718524, (Hageboeck Brothers), calved September 16, 1942; sire, Burgess Prince 7th 601483; R. C. Johnston, Aledo, Illinois 285.00

Burgess Erica of H. B. 718525, (Hageboeck Brothers), calved September 20, 1942; sire, Burgess Prince 7th 601483; Raymond Kersten & Son, Ashton, Illinois 175.00

Burgess Bell of H. B. 718526, (Hageboeck Brothers), calved October 20, 1942; sire, Burgess Prince 7th 601483; Max Kaczinski, Dewitt, Iowa 150.00

Georgian Bell 2d of H. B. 718527, (Hageboeck Brothers), calved November 11, 1942; sire, Burgess Prince 7th 601483; Edward M. Herwig & Son, Ashton, Illinois 175.00

Burgess Blackcap of H. B. 2d 740713, (Hageboeck Brothers), calved March 16, 1943; sire, Burgess Prince 7th 601483; Max Kaczinski, Dewitt, Iowa 125.00

Burgess Binnie of H. B. 740711, (Hageboeck Brothers), calved March 7, 1943; sire, Burgess Prince 7th 601483; Raymond Kersten & Son, Ashton, Illinois 135.00

Lady of H. B. 2d 740712, (Hageboeck Brothers), calved March 16, 1943; sire, Burgess Prince 7th 601483; Max Kaczinski, Dewitt, Iowa 150.00

Evergreen of H. B. 740714, (Hageboeck Brothers), calved March 19, 1943; sire, General Evilesco 625360; R. C. Johnston, Aledo, Illinois 150.00

Burgess Blackbird 26th 745247, (Hageboeck Brothers), calved March 23, 1943; sire, Burgess Prince 7th 601483; Max Kaczinski, Dewitt, Iowa 125.00

Pride of H. B. 2d 740710, (Hageboeck Brothers), calved February 28, 1943; sire, Burgess Prince 7th 601483; Max Kaczinski, Iowa 125.00

Rockhill Blackbird 10th 508559, (William

(Please turn to page 88

Black Angus Ranch

Am offering my herd bull, DUSKY PRINCE 2d 593135, an Erica; and TEN young Bulls sired by this good bull; SEVEN are serviceable age. They are extra choice and priced right.

WEINREICH & SONS, KINGSLEY, IOWA

Paradise Stock Farm

Greatest Offering

We are now offering the greatest set of YOUNG BULLS for sale that we have ever produced at our farm. They are ELBA, ERICA, and MISS BURGESS breeding. All sired by ELBA MARSHALL LAD 2d. Make your selection now.

Ernest Breniman & Son

BROOKLYN, IOWA

BEN-ARD FARM

Offering Calves by

Emperor B. 2d 542488

That good breeding son of Black Ruler of Bordulac and Eva of Rose Hill 2d, here is breeding with the calves to match, and we would like for you to see them soon. You will like them.

B. J. Snyder & Son, Oskaloosa, Iowa

D. & R. W. Farms

Two Top Herd Bulls:

Bell Boy Bandoliero

By BELL BOY A.

Eileenmere of F. 2d

Grandson of Eileenmere 85th.

Mated to:
100 choice cows and heifers rich in the blood of champions.

Now Offering:
Several good young bulls bred like the two we consigned to the recent National Sale.

Arnold Olson, Manager

Farm 1 mile West of Iowa Soldier's Home

MARSHALLTOWN, IOWA

Prince Quality of Sunbeam 744657

Our New Herd Sire Selected at the National Sale

An October 29, 1942, son of Prince Sunbeam 29th, he by Black Prince of Sunbeam, by Black Peer of St. Albans, out of a daughter of Revolution 81st. His dam is Queen 24th of Sunbeam, by Playman of Sunbeam, by Plowman, by Kloman. Third top bull in the National Sale and one of the most outstanding bulls to be sold this season.

Maas Brothers Ivan & Meredith **Riverside, Iowa**

Page County *Annual Spring Sale*

The Fourth Annual Spring Sale held at Clarinda, Iowa, on Tuesday, April 25th, offered Eighty-one Head of Cattle at a Total of $15640.-00, to Average $193.08; Top of the Sale was Revolution H. 45th from the F. W. Hoover Herd to Hale Thompson, of Hatfield, Missouri.

By DICK HAHNE

WE ALL KNOW that the weather conditions of this season have been such that fields were wet and farmers just could not go to work. This has increased attendance at many spring sales, but the remark was made that when the fields were ready to go that there would be few people that had field work to do found at the ringside and this was the day that found a small crowd on hand and there were nothing to be done about it but sell cattle to those that did arrive.

The offering contained thirty bulls and that was just too many for the crowd to handle at prices according to the value of the animals. However, the thirty head sold for an average price of nearly two hundred dollars and the top of the entire sale was a bull consigned by F. W. Hoover that sold to Hale Thompson, Hatfield, Missouri, for three hundred and seventy-five dollars. A real steal at the money. Top female was consigned by O. H. Steeve & Sons and was purchased by Earl May, Shenandoah, Iowa, for three hundred and ten dollars.

The top bull was purchased by S/Sgt. Hale Thompson, now stationed in England. His father, Ralph Thompson made the purchase. Elsewhere in this issue is a letter to F. W. Hoover, written by Hale Thompson concerning his visit to the Dalmeny House herd in Scotland. I mention this so that you will look up this letter and read what Hale has to say about the Dalmeny Herd.

Prices were even through the sale with only a slight variation between females and bulls. Col. Jack Halsey assisted Roy Johnston in crying the sale. The report follows:

SUMMARY:

81 Lots	$15,640.00, average	$ 193.08
30 Bulls	5,915.00, average	197.16
51 Cows	9,725.00, average	190.68
Top 5	1,770.00, average	354.00
Top 10	3,235.00, average	323.50
Top 15	4,480.00, average	298.66
Top 20	5,620.00, average	281.00

Top Bull: Revolution H. 45th 697640, calved November 24, 1942; sire, Revolution's Bell Boy. (F. W. Hoover) Hale Thompson, Hatfield, Missouri 375.00

Top Cow: Evelina S. 553255, calved April 16, 1938; sire, Bur Marshall 15th. (O. H. Steeve & Sons) Earl May, Shenandoah, Iowa 310.00

BULLS:

Revolution Bellwood 752546, (Doyle Barnett), calved August 1, 1942; sire, Bell Boy's Idle 579898; J. T. Nichols, Mt. Ayr, Iowa 180.00

Bell Boy S. 2d 667035, (Doyle Barnett), calved July 9, 1941; sire, Bell Boy S. 537222; J. H. Summers, Malverne, Iowa 205.00

Blackcap's Belmont 583080, (Bell & Sons), calved April 28, 1939; sire, Elba Black B. 2d 455598; F. A. Baker & Sons, Promise City, Iowa 355.00

(Sent for Record), (Bell & Sons), calved April 16, 1943; sire, Blackcap's Belmont 583080; Edward Rhodes, Essex, Iowa 170.00

Keymura Burgomaster 624252, (Harmon Brothers), calved September 15, 1940; sire, Burgomaster 6th 552867; Adolph Eilts, Wiota, Iowa 195.00

Revolution H. 45th 697640, (F. W. Hoover), calved November 24, 1942; sire, Revolution's Bell Boy 521720; Hale Thompson, Hatfield, Missouri 375.00

Revolution H. 49th 732845, (F. W. Hoover), calved April 8, 1943; sire, Revolution's Bell Boy 521720; Bell & Sons, Osceola, Iowa 105.00

Revolution H. 50th 732848, (F. W. Hoover), calved April 28, 1943; sire, Revolution's Bell Boy 521720; Bell & Sons, Osceola, Iowa 120.00

Bell Boy of Cloverly 4th 705608, (M. G. O'Connor), calved April 17, 1942; sire, Bell Boy M. G. 610926; Ralph Huntington, Gravity, Iowa 190.00

Eileenmere of Cloverly 2d (Sent for Record), (M. G. O'Connor), calved April 5, 1942; sire, C's Pride Lad 590656; John D. Warin, Maloy, Iowa 185.00

Blackmere of Cloverly 9th 705604, (M. G. O'Connor), calved April 15, 1942; sire, Bell Boy M. G. 610926; Harry Williams, Villisca, Iowa 190.00

Bell Boy of Cloverly 6th 715817, (M. G. O'Connor), calved July 2, 1942; sire, Bell Boy M. G. 610926; McCarty Brothers, Stanberry, Missouri 180.00

Elba Revolution O. 752997, (E. L. Osburn & Son), calved April 15, 1943; sire, Revolution H. 18th 631083; Hans Renz, Clarinda, Iowa 120.00

Elburn Blackwood Choice 752993, (E. L. Osburn & Son), calved March 22, 1943; sire, Revolution H. 18th 631083; Stuart R. Jamison, Shambaugh, Missouri 125.00

Berker 674515, (Pagemere Angus Farms), calved May 18, 1942; sire, Buster of Brooklyn 594149; Art Johnston, Clarinda, Iowa 170.00

Debenham Eston 683705, (John A. Rausch & Son), calved May 24, 1941; sire, Eston of Quality 483388; Wayland Hopley, Atlantic, Iowa 310.00

El-Ron Essex 707258, (J. A. Renander), calved September 10, 1942; sire, El-Ron Blackcap 547433; J. Vanesek, Creston, Iowa 235.00

Blue Boy 3d of Otter 749790, (Cyril D. Spear), calved February 18, 1943; sire, Bell Boy's Idle 579898; Bell & Sons, Osceola, Iowa 115.00

Earlwood of Otter 749795, (Cyril D. Spear), calved April 18, 1943; sire, Bell Boy's Idle 579898; William Blair, Clarinda, Iowa 145.00

(Sent for Record), (O. H. Steeve & Sons), calved January 22, 1943; sire, Elmere 7th 510343; Henry Williams, Hancock, Iowa 125.00

Bertram's Juan 730408, (O. H. Steeve & Sons), calved December 15, 1942; sire, Bertramere 533167; Harry Lehnhardt, Hancock, Iowa 150.00

Eileen's Revolution S. 2d 698898, (O. H. Steeve & Sons), calved November 4, 1942; sire, Revolution Brevier 538454; A. L. Harel, Coin, Iowa 155.00

Evelina's Revolution 698891, (O. H. Steeve & Sons), calved July 1, 1942; sire, Revolution Brevier 538454; Frank Coulter, Braddyville, Iowa 160.00

Chief's Brevier 698895, (O. H. Steeve & Sons), calved August 19, 1942; sire, Revolution Brevier 538454; Franklin Mellencamp, Clarinda, Iowa 140.00

Bard of Idealmere 703546, (Alvin Sunderman), calved April 6, 1942; sire, Applewood Bandolier 60th 568067; Paul G. Williams, Villisca, Iowa 380.00

Duke of Evanoff 2d 731738, (Alvin Sunderman), calved September 17, 1942; sire, Ernoa's Duke 541601; H. R. Russell, Bedford, Iowa 255.00

Duke's Pride Burgess 731733, (Alvin Sunderman), calved August 1, 1942; sire, Ernoa's Duke 541601, Colin Green, Promise City, Iowa 350.00

Eric of Clear View 706386, (R. J. Teachout), calved May 11, 1942; sire, Burgess Eric M. 3d 612983; Walter Arnold, Creston, Iowa 275.00

(Sent for Record), (Lawrence Varley), calved March 10, 1943; sire, Ballindalloch Lad 483140; W. D. Gilmore, Highland, Kansas 115.00

Marie's Sir Eric 747658, (O. G. White & Son), calved April 13, 1943; sire, Eric Bandolier 2d 538052; Estle Glassgow, New Market, Iowa 140.00

COWS:

Blackcap of Cloverly B. 60th 720737, (M. G. O'Connor), calved September 6, 1942; sire, Bell Boy M. G. 610926; John Warin, Maloy, Iowa 200.00

Blackcap of Cloverly B. 59th 720736, (M. G. O'Connor), calved September 6, 1942; sire, Bell Boy M. G. 610926; John Warin, Maloy, Iowa 200.00

Blackcap of Cloverly A. 56th 613927, (M. G. O'Connor), calved April 27, 1940; sire, Blackcapmere 62d 428228; E. E. Clark, Highland, Kansas 180.00

Blackcap of Cloverly B. 48th 653175, (M. G. O'Connor), calved July 20, 1941; sire, Blackcapmere 62d 428228; John Warin, Maloy, Iowa 235.00

Eline of Cloverly 9th 705603, (M. G. O'Connor), calved April 14, 1942; sire, Blackcapmere of Cloverly 3d 545552; John Warin, Maloy, Iowa 195.00

Blue Ribbon of Cloverly 35th 702444, (M. G. O'Connor), calved April 15, 1942; sire, Bell Boy M. G. 610926; John D. Warin, Maloy, Iowa 205.00

Blackbird of Cloverly 42d 715810, (M. G. O'Connor), calved April 25, 1942; sire, Bell Boy M. G. 610926; John Warin, Maloy, Iowa 190.00

Greenmere Stock Farm

We wish to thank all those who bid on our cattle at the National Sale and Iowa State Sale. Our best wishes go with these cattle and to their purchasers.

TRUE FULLER, GREEN MT., IOWA

Burgess Marshall L. 576812

A few Choice Females bred to this great breeding Bull. Also Choice Bulls and Calves.

LLOYD GUYER, MAQUOKETA, IOWA

Lindale Farms

Now offering some choice calves of both sexes, sired by our good bull GOLD BEAU 532010, and a few by LINDALE'S PRIZEMERE 678675; junior sire EILEENMERE of MAPLEMERE 12th 673979. Visitors welcome.

A. C. LINCOLN & SON, WYOMING, IOWA

Forest Hill Farm

BARB JOE 5th:

Our chief herd sire and top selling bull at the Iowa State Show and Sale in 1942, is siring some very good calves and we are offering a few good calves by him now of both sexes. We invite you to come and see them.

Elmer J. Johnson

KIRON, IOWA

Pinehurst Stock Farm

If looking for a Herd Sire—Come and see our Bulls. They are low and thick with style and quality. Some Open Heifers. Farm Two Miles north on Highway 149. Visitors welcome.

HENRY SCHMUECKER & SONS, Amana, Iowa

Cloverly Farms

Offer for Sale:

Choice yearling and two year old bulls.

M. G. O'CONNOR, BLOCKTON, IOWA

SPRING HILL FARM

Occasionally has good individuals to sell from its well bred herd of ABERDEEN-ANGUS CATTLE. Sire, EMSLIE'S BOY 3d 645624, by Bell Boy A. 7th 576718.

Write for description and prices.

C. G. COURTRIGHT, Rt. 1, CHARITON, IA.

Hoelscher-Johnson-Irwin

A Small Crowd, composed Chiefly of Buyers, was present This Day; Forty-nine Lots Averaged nearly $200.00, with a Top of $500.00 on Superior Eileenmere, the Petersen Brothers Single Entry, going to Frank Yender, of Carroll, Iowa; Hoelscher Brothers' Erica Eileen H. 17th, Top Female, was purchased at $375.00 by Fred Ruhs, Irwin.

By DICK HAHNE

WEDNESDAY, MAY 31, date of the Hoelscher-Johnson-Irwin annual spring sale, was a beautiful day. In fact, the weather was too nice to hope for a large crowd, since every field along the way was being worked and while some were cultivating corn the first time over there were other fields containing a tractor and plow, drag and corn planter, for everyone now is interested in getting this year's crop into the ground.

Regardless of the size of the crowd, which was smaller than usual, all cattle in the offering sold. Many bargains were to be had this day by those men who were fortunate enough to be present and I know that all buyers will be well pleased with their purchases. The offering was in breeding condition, none were fitted for sale, I mean heavily fitted, but each was ready for production.

There were two cows with calves at side and thirteen bred heifers, with the balance of the female offering being seventeen open heifers. With more than half of the offering of females being open 1943 heifers and with the fifteen Hoelscher bred bulls being all 1943 calves about thirteen months of age the average of just short of two hundred dollars around on the entire sale is not far out of line in comparison with other events this spring.

Top bull was Superior Eileenmere, a grandson of Eileenmere 33d on his sire's side and his dam tracing to Blackcap Revolution. This was the only bull consigned by Petersen Brothers, Paton, Iowa, and sold to Frank Yender, Carroll, Iowa, for five hundred dollars. The top female was Erica Eileen H. 17th, a bred heifer, she sired by Eric Bandolier 3d, a son of Bandolier of Anoka 5th, and her dam being a granddaughter of Eileenmere 15th and Excelsior Marshall. She was one of the Hoelscher heifers and was purchased by Fred Ruhs, Irwin, Iowa, for three hundred and seventy-five dollars.

Col. A. W. Thompson cried the sale, the report follows:

SUMMARY:

49 Lots	$9,605.00, average	$ 196.02
17 Bulls	3,132.50, average	184.26
32 Cows	6,372.50, average	202.26
Top 5	1,900.00, average	380.00
Top 10	3,315.00, average	331.50
Top 15	4,470.00, average	298.00

Top Bull: Superior Eileenmere 665875, calved June 17, 1941; sire, Eileenmere Revolt 5th. (Petersen Bros.). Frank Yender, Carroll, Iowa ..... $ 500.00

Top Cow: Erica Eileen H. 17th 714128, calved June 1, 1942; sire, Eric Bandolier 3d. (Hoelscher Bros.). Fred Ruhs, Irwin, Iowa 375.00

BULLS:

Quality F. 2d 726736, calved March 8, 1943; sire, El Dara's Quality; Meyer Brothers, Odebolt, Iowa 125.00

Black Eric 35th 765520, calved March 21, 1943; sire, Eric Bandolier 3d, Ben Lee, Harlan, Iowa 125.00

Ericmere H. 13th 765521, calved April 8, 1943; sire, Eric Bandolier 3d, Rex Weinreich & Sons, Kingsley, Iowa 160.00

Black Eric H. 8th 765524, calved April 17, 1943; sire, Eric Bandolier 3d, Louis Wadle, Lake City, Iowa 112.50

Black Eric 31st 765525, calved April 17, 1943; sire, Eric Bandolier 3d, Willard Krocht, Peterson, Iowa 325.00

Bandolmere H. 2d 765528, calved April 18, 1943; sire, Eric Bandolier 3d; Herman Jensen, Mapleton, Iowa 130.00

Ejector Eric 5th 765527, calved April 18, 1943; sire, Eric Bandolier 3d; Herman Jensen, Mapleton, Iowa 135.00

Blackcap Ericmere H. 765530, calved April 19, 1943; sire, Eric Bandolier 3d; William Otto, Carroll, Iowa 125.00

Eileenmere H. 55th 765531, calved April 20, 1943; sire, Eric Bandolier 3d; Glenn Day, Glidden, Iowa 147.50

Eric H. 24th 765533, calved April 21, 1943; sire, Eric Bandolier 3d; Frank Musfeldt, Manning, Iowa 140.00

Bandolier H. 5th 765534, calved April 23, 1943; sire, Eric Bandolier 3d; Ted Struchen, Early, Iowa 150.00

(Sent for record), calved April 23, 1943; sire, Eric Bandolier 3d; L. Struchen, Early, Iowa 150.00

Ericmere H. 14th 765535, calved April 24, 1943; sire, Eric Bandolier 3d; Al Kerkhoff, Templeton, Iowa 140.00

Black Eric 33d 765539, calved April 28, 1943; sire, Eric Bandolier 3d; Bill Puddenz, Carroll, Iowa 142.50

Eileenmere H. 56th 765542, calved May 7, 1943; sire, Black Eileenmere H. 8th; Holger Jensen, Alton, Iowa 175.00

Everto 6th 701032, calved June 10, 1942; sire, Eileenmere Revolt 5th, (Mr. & Mrs. John H. Fitch), Roy Rickers, West Side, Iowa 350.00

Superior Eileenmere 665875, calved June 17, 1941; sire, Eileenmere Revolt 5th, (Petersen Brothers), Frank Yender, Carroll, Iowa 500.00

COWS:

Epic's Miss Pride 706852, calved April 28, 1942; sire, Epic Marshall 4th; Milo Clark, Botna, Iowa 125.00

Epic's Miss Pride B. 2d 706853, calved May 7, 1942; sire, Epic Marshall 4th; Milo Clark, Botna, Iowa 125.00

Erica Eileen H. 17th 714128, calved June 1, 1942; sire, Eric Bandolier 3d; Fred Ruhs, Irwin, Iowa 375.00

Energice Erica 4th 714130, calved June 20, 1942; sire, Eric Bandolier 3d; Bolen & Sons, Laurens, Iowa 200.00

Elenor H. 2d 714131, calved June 24, 1942; sire, Eric Bandolier 3d; F. D. McCorkindale, Odebolt, Iowa 255.00

Elba H. 35th 714132, calved July 3, 1942; sire, Eric Bandolier 3d; F. D. McCorkindale, Odebolt, Iowa 250.00

Elana H. 7th 714134, calved July 9, 1942; sire, Eric Bandolier 3d; Fred Ruhs, Irwin, Iowa 300.00

Erica Eileen H. 18th 714133, calved July 9, 1942; sire, Eric Bandolier 3d; Bolen & Sons, Laurens, Iowa 210.00

Blackbird Berthy 4th 720973, calved August 18, 1942; sire, Eric Bandolier 3d; Dave Dalgety, Manning, Iowa 240.00

Elana H. 8th 720976, calved September 13, 1942; sire, Eric Bandolier 3d; F. D. McCorkindale, Odebolt, Iowa 255.00

Black B. of Longview 741842, calved February 1, 1943; sire, Applewood Bandolier 84th; Kenneth Lee, Harlan, Iowa 145.00

Elba Ebinasta H. 11th 765518, calved February 16, 1943; sire, Eric Bandolier 3d; El-Jon Farms, Rose Hill, Iowa 350.00

Eileen Elba 12th 765519, calved March 12, 1943; sire, Black Eileenmere H. 8th; El-Jon Farms, Rose Hill, Iowa 175.00

Epic's Miss Pride B. 3d 717219, calved March 23, 1943; sire, Epic Marshall 4th; A. J. Apple, Defiance, Iowa 145.00

Elba Ebinasta 32d 765522, calved April 9, 1943; sire, Eric Bandolier 3d, Carl Rosenfeld, Kelly, Iowa 200.00

Lassie F. 3d 726740, calved April 16, 1943; sire, El Dara's Quality; Ivan Lee, Harlan, Iowa 140.00

Elba H. 40th 765523, calved April 17, 1943; sire, Eric Bandolier 3d; Jeff Williams, Odebolt, Iowa 137.50

Elba Ebinasta H. 12th 765526, calved April 18, 1943; sire, Eric Bandolier 3d; Frank Riehl, Oana, Iowa 195.00

Elana H. 9th 765529, calved April 19, 1943; sire, Eric Bandolier 3d; O. & R. Farms, Scranton, Iowa 150.00

Black Eileen H. 2d 765532, calved April 20, 1943; sire, Blackcap Bandolier H.; Carl Rosenfeld, Kelly, Iowa 200.00

Erica Eileen H. 19th 765541, calved April 30, 1943; sire, Eric Bandolier 3d; O. & R. Farms, Scranton, Iowa 140.00

Elana H. 10th 765543, calved May 8, 1943; sire, Eric Bandolier 3d; Kenneth Lee, Harlan, Iowa 135.00

Elba H. 38th 765546, calved May 20, 1943; sire, Eric Bandolier 3d; Ben Lee, Harlan, Iowa 135.00

Erica Energy E. J. 750069, calved October 13, 1942; sire, Elite's Revolution; (Elmer Johnson), Holger Jensen, Alton, Iowa 165.00

Erica Energy E. J. 2d 750070, calved October 13, 1942; sire, Elite's Revolution; (Elmer Johnson), Holger Jensen, Alton, Iowa 165.00

Elite's Blackbird J. 750072, calved December 21, 1942; sire, Elite's Revolution; (Elmer Johnson), Grover Lundt, Linn Grove, Iowa 170.00

Barbara Louise 2d 763834, calved April 29, 1943; sire, Barb Joe 5th; (Elmer Johnson), Leonard Diedert & Son, Schleswig, Iowa 285.00

Eleanor's Blackbird 2d 763817, calved April 2, 1943; sire, Elite's Revolution; (Elmer Johnson), Grover Lundt, Linn Grove, Iowa 215.00

Eldorene J. 17th 763837, calved May 15, 1943; sire, Bandolier of Anoka 5th; (Elmer Johnson), O. & R. Farms, Scranton, Iowa 165.00

Eldina's Erica 763839, calved June 2, 1943; sire, Bandolier of Anoka 5th; (Elmer Johnson), Abner Gray, Botna, Iowa 150.00

Blackbird Pearl 3d 471871, calved April 1, 1933; sire, Revolution 91st; (Earl Irwin), Kenneth Hutchins, Denison, Iowa 275.00

Kidlet of Forest Hill 482731, calved April 19, 1934; sire, Revolution 91st; (Earl Irwin), Kenneth Hutchins, Denison, Iowa 300.00

Southeast Iowa Sale

(Continued from page 54)

erel C. 497045; Goose Creek Farms, Muscatine, Iowa 385.00

Blackbird Lady S. C. 759190, (Seeley & Cash), calved January 17, 1943; sire, Blackcapmere 164th 525496; Nelson Cornick & Sons, Mount Pleasant, Iowa 180.00

Blackcap Lady S. C. 4th 759191, (Seeley & Cash), calved February 15, 1943; sire, Blackcapmere 164th 525496; Ben Bowne, Ottumwa, Iowa 250.00

Blackcap Lady S. C. 3d 759192, (Seeley & Cash), calved February 15, 1943; sire, Blackcapmere 164th 525496; C. H. Nau & Son, Columbus Junction, Iowa 185.00

Elconadale R. 734493, (Seeley & Cash), calved March 3, 1943; sire, Julian Blackcap 566620; Nelson Cornick & Sons, Mount Pleasant, Iowa 185.00

Blackbirdale R. 734494, (Seeley & Cash), calved April 9, 1943; sire, Julian Blackcap 566620; Mark Cornick, Mount Pleas-

(Please turn to page 87

offering at **Private Treaty**

20 Good young cows with calves at foot

These Calves are sired by ELNORA'S BELL BOY M. 675211; they are a fine lot; and they are doing nicely. Let me show you these cows and calves.

Also have a few youngsters coming on; sired by BELL BOY STAMP 639312

Henry Wichman **Malcom, Iowa**

Michigan *Holds Good Sale*

Wildwood and Grand River win Bull and Female Grand Championships, respectively. Top Bull, a Cesor consignment goes at $1,500.00 to Graham and Fleming of Martinsburg, Ohio. Douglasdale, Bronson, Michigan, takes Top Female at $2,550.00 from the Grand River consignment, as well as Eighteen others as sale averages near the Five Hundred Mark.

By GAY QUAMMEN

WITH A SOMEWHAT smaller crowd than in the past sale, the annual Michigan Breeders' Show and Sale was staged at the Live Stock Judging Pavilion at Michigan State College, East Lansing, on May 25th. Judging the show was Professor Brown, of Michigan State College, and heading his different bull classes were entries from Wildwood Farms, Avery Martin, of Croswell, Michigan; with the championship being placed on Evelexa of Wildwood 730608, a son of Imported El Katif of Doonholm and from a Bandolier of Anoka dam, whose dam in turn traced to the International grand champion, Quality Marshall. The reserve champion was Mr. Martin's entry, Bandolier Martin 2d 756786, a March 1943 calf by a son of Bandolier of Anoka.

Six classes of females were paraded before the judge and winners came from the following herds: First was a cow from Mr. George Perry's herd; next an entry from Ira Wilson & Sons, of Fowlerville; and the third class was headed by an entry from Grand River Stock Farm. The next class found its winner from the herd of Ira Wilson & Sons and then Hendren Brothers, (Grand River) again showed the popular little heifer, Elba Grenada G. R. 2d to top her class. The last class and the youngest was won by J. Sterling Wickwire's entry, Black Ella of Sterling 10th.

Checking the show, it is most interesting to note the preponderance of the blood of Black Bardolier and old Bandolier of Anoka. A study of the pedigrees will prove that the influence of the "old bull", as Mr. Sidney Smith, Wildwood Farms' manager, terms Bandolier of Anoka, will live for generations through his sons and grandsons.

But it is the sale with which we are most interested. From the start, mention might be made that considerable of the contending bids came from several Ontarions, and in the list of purchasers will be found the names of two, Mr. W. L. Barage and Mr. D. B. Weldon who each selected one female.

Starting the sale was the grand champion female, Blackcap Grenada G. R. 17th 699215, a daughter of Black Bardolier and bred and consigned by Grand River Stock Farm. Bids were readily found for this good little beast, but Mr. E. M. Anspaugh, of Edon, Ohio, who has been doing very well with the same blood in Ohio sales was not to be stopped and his $1,600.00 bid managed to gain ownership of the grand champion.

The reserve champion female was next offered and she went at the reasonable figure of $600.00 to Witham Farms, of Romeo. Mr. Arthur Witham and his manager "Bob" Rothnie have been adding good ones for several months and by now must have quite a collection of top females in their herd as well as the very good bull purchased at Chicago's second National sale.

Highlighting the sale was the sale of the little Elba Erica daughter of Black Bardolier consigned by Grand River. Many had considered her to be the grand champion and the bids from the crowd assembled would expect her to be, for she went by the $2,000.00 mark and finally went with many others of the very best offered to the bid of Mr. H. A. Douglas, of Douglasdale, Bronson, Michigan. In fact the gentleman purchased nineteen head including the grand champion bull and the top selling female and invested more than thirty-five per cent of the gross of the sale. However, it is quite certain that in many sales staged this year, the same number and quality of cattle would have cost him several hundreds of dollars more than they did on May 25th. With the many other cattle that are in the herd at Douglasdale, these should add to and help build the herd both in numbers and quality.

Other purchasers of several head included Mr. L. F. Jubenville, Orchard Lake; Rudolph Gross, of Saline; C. H. Bowers, of Dewitt and Knobby Hills, of Clyde; all of Michigan.

The top selling bull, Cesor's Evader 2d 749560, was by Evesback Evader and went to Messrs. Graham & Fleming, of Martinsburg, Ohio. This young bull has a great lot of style and should develop into a real herd improving sire. The third top female, a seven year old daughter of Bandolier of

Witham Farms

Presenting Our Herd Sires:

Blackcap Grenadier G. R. 10th 699213

We purchased this great young bull at the 1944 National at Chicago at a cost of $6000.00; fifth top price of the sale and the top priced bull of the breed paid by any breeder in Michigan, we rate him as the best son of Black Bardolier, that outstanding breeding son of Bandolier of Anoka. He is a Judy Blackcap, coming through Blackcap Harrison 83d, by Blackcap Revolution Again. His pedigree is filled with Champions.

and **Barbara's Bandolier 4th 600066**

A double bred McHenry Barbara son of Bandolier of Anoka, who combines the blood of Blackbird Bandolier of Page (Canadian Champion) with that of Blackcap Revolution (International Grand Champion), Blackcap Bandolier 2d, Earl Marshall and the best of Rosemere breeding. His dam, Bethel Blackcap, combines the blood of Black Balzac of Page with that of Black Marshall 11th (International Grand Champion); Faultless Pass (International Junior Champion); and Blackcap Revolution Again.

Visitors always welcome at Witham Farms.

Romeo ARTHUR WITHAM, Owner BOB ROTHNIE, Manager **Michigan**

WILDWOOD FARMS

Another Champion

At the recent Michigan Sale, we again won a grand championship, this being a son of Imported El Katif of Doonholm from a Bandolier of Anoka dam. We are pleased that he was sold at $1,000.00 to H. A. Douglas, of Douglasdale, Bronson, Michigan. Note the breeding of the tops in the sale. They either come or descend from cattle bred at Wildwood. For their kind, visit us.

W. E. SCRIPPS, Owner SIDNEY SMITH, Manager

Lake Orion - Michigan

RAONA FARMS

Presenting

Raona's Bardolier 2d 681777

Sire: BLACK BARDOLIER 480883; Dam: JUARA ERICA 33d 594895. One of the Junior Herd Sires now being developed by us at Raona Farms.

Mailing Address:
930 Roxburgh Road

RAONA FARMS

Farm Located on
Highway M. 47

E. Lansing, Mich. RALPH WADLEY, owner RAY W. SMITH, manager Williamston, Mich.

Our Herd Bull.....

Barbarian of Rosemere 93d 478363

Was Developed from

Oakville Quiet Lad *and* Meraman of Tierra Alta

From them also was developed the great bulls—

PRIZEMERE 9th
PRIZEMERE 32d
EILEENMERE 15th
EILEENMERE 32d
EILEENMERE 61st
EILEENMERE 85th

All International Champion Sires

The Blood Lines of our entire herd came from these outstanding sires.
Tested every 30 days Bangs.
Tested every 90 days T. B.
No Trace.

Private Sale of:

A NUMBER OF GOOD BULLS
Priced: $175.00 to $800.00

ALSO 38 HEIFERS 12 MONTHS OF AGE

Hampshire Hogs
Cross of
ROGER'S HI ROLLER
WARNER'S STEAM ROLLER

YOU SHOULD PICK OUT SOME OF THESE

HERD BULL

Douglasdale

840 Acres, $300,000.00 Devoted to ABERDEEN-ANGUS

H. A. & M. F. DOUGLAS Bronson, Michigan, R.F.D. 2 CHARLES DONOHOE, Manager

Fox Covert Farm

Be Sure to See our Consignment to the MICHIGAN BREEDERS' SALE, May 25th at East Lansing, Michigan.

GRAHAM S. BODWELL, OXFORD, MICH.

Hi-Lo Stock Farms

..... Of Byron Center, Michigan

Have

Black Grenadier G. R. 2d

He by BLACK GRENADIER 2d 588009, he being by BLACK BARDOLIER 480883; dam, BARBARA 15th of HILL CREST 531910, by PROUD MARSHALL of HILL CREST 502504, as Chief Herd Sire.

Woodcote Angus

Est. 1900

Miss Burgess, Blackcaps, Elbas and Ericas, carrying the blood of famous Scotch herds:

BALLINDALLOCH, HARVIESTOUN and DALMENY. Also that of IMP. MAID of BUMMERS and Earl Marshall

through his great son BLACKCAP REVOLUTION and many other celebrities.

Young Stock usually for sale.

Woodcote Stock Farm

IONIA, MICHIGAN

Dwight Cutler, Prop. Katherine Minty, Mgr.

Anoka was purchased by Mark E. Miller, of Peru, Indiana. Her dam, too, was by Bandolier of Anoka and the second dam a daughter of Quality Marshall.

When figuring the sale and knowing that more than seventy lots were offered (73 to be exact) the general average of $475.00 is excellent. But like many sales, there were cattle entered that failed to win popular approval as to type or pedigree and the general average thus goes downward.

Following is a summary and a list of the buyers:

SUMMARY:

73 Lots,	$34,730.00, average	$ 475.75
11 Bulls,	5,070.00, average	460.90
62 Cows,	29,660.00, average	478.38
Top 5,	8,225.00, average	1645.00
Top 10,	12,875.00, average	1287.50
Top 15,	16,570.00, average	1104.66
Top 20,	19,520.00, average	976.00

Top Bull: Cesor's Evader 2d 749560, (Charles E. Sorensen), calved Feb. 24, 1943; sire, Evesback Evader 534359; Graham & Fleming, Martinsville, Ohio 1500.00

Top Cow: Elba Grenada G. R. 2d 741793, (Hendren Brothers), calved May 4, 1943; sire, Black Bardolier 480883; H. A. Douglas, Bronson, Michigan 2550.00

BULLS:

Blackcap Bardolier G. R. 741796, (Hendren Brothers), calved June 3, 1943; sire, Black Bardolier 480883; Clarence Coupar & Sons, Marlette, Michigan ..... $ 345.00

Evelexa of Wild 730608, (William E. Scripps), calved October 11, 1942; sire, El Katiff of Doonholm 537627; H. A. Douglas, Bronson, Michigan 1000.00

Elmblem Bandolier 746104, (Holbrook Brothers), calved February 16, 1943; sire, Eric Ebon 707412; H. T. Hummell, Litchfield, Michigan 200.00

Evergreen Eileenmere V. 751019, (Vaughn Brothers), calved May 10, 1943; sire, Eileenmere 278th 589525; L. J. Kirkwood, Henderson, Michigan 140.00

Cesor's Evader 2d 749560, (Charles E. Sorenson), calved February 24, 1943; sire, Evesback Evader 534359; Graham & Fleming, Martinsville, Ohio 1500.00

Editor of Black Anchor 735356, (Wilbert Prowse), calved February 10, 1943; sire, Editor Elba 600082; Lester Allen, Ithaca, Michigan 310.00

Beau of Maple Grove 712126, (George L. Perry), calved October 1, 1942; sire, Beau Burgess 473976; Floyd Sommers, Eau Claire, Michigan 200.00

Band Leader's Blackbird 726201, (Arthur Witham), calved January 5, 1943; sire, Elba's Band Leader 600081; Robert Ross, Marlette, Michigan 175.00

Bandolier Martin 2d 756786, (Avery G. Martin), calved March 28, 1943; sire, Bandolier of Wildwood 597597; L. F. Jubenville, Orchard Lake, Michigan 600.00

Dryden Lad 2d 739406, (Graham S. Bodwell), calved March 3, 1943; sire, Blackman of Fair Lea 635207; H. A. Douglas, Bronson, Michigan 200.00

Great Oaks Barmar 3d, (Howard L. McGregor), calved September 18, 1942; sire, Bethel Black Mar Jr. 554172; Ezra Lesser, Dexter, Michigan 400.00

COWS:

Erica Grenada G. R. 9th 691215, (Hendren Brothers), calved October 24, 1942; sire, Black Bardolier 480883; H. A. Douglas, Bronson, Michigan 800.00

Blackcap Grenada G. R. 17th 699215, (Hendren Brothers), calved November 20, 1942; sire, Black Bardolier 480883; E. M. Anspaugh, Edon, Ohio 1600.00

Elba Grenada G. R. 2d 741793, (Hendren Brothers), calved May 4, 1943; sire, Black Bardolier 480883; H. A. Douglas, Bronson, Michigan 2550.00

Princess Grenada G. R. 741795, (Hendren Brothers), calved May 8, 1943; sire, Black Bardolier 480883; John H. Small, Laytonsville, Maryland 900.00

Electrolien 2d 534355, (William E. Scripps), calved June 14, 1937; sire, Bandolier of Anoka 462299; Mark E. Miller, Peru, Indiana 1575.00

Manda Queen W. F. 730606, (William E. Scripps), calved October 4, 1942; sire, Bandolier of Anoka 462299; Edgar Wilson, Romeo, Michigan 415.00

Blackcap of Raona 14th 701947, (Ralph & Ona Wadley), calved November 7, 1942; sire, Sir Elga Katif 570416; H. A. Douglas, Bronson, Michigan 600.00

Emprimona of Raona 3d 726096, (Ralph & Ona Wadley), calved January 6, 1943; sire, Raona's Revolution 588876; H. A. Douglas, Bronson, Michigan 440.00

Erica Raona 4th 726100, (Ralph & Ona Wadley), calved April 22, 1943; sire, Raona's Glencarnock Eric 667637; H. A. Douglas, Bronson, Michigan 760.00

Blackbird of Ranoa 726101, (Ralph & Ona Wadley), calved May 11, 1943; sire, Raona's Revolution 588876; H. A. Douglas, Bronson, Michigan 850.00

Emprimona of Raona 4th 744218, (Ralph

(Please turn to page 58-F

Grand River Stock Farm

Thank you---

Yes, thanks to all the buyers of and contending bidders on the four heifers and one bull, all by Black Bardolier 480883, that sold for an average of $1,239.00 at the Michigan State Sale, East Lansing, Michigan, May 25th, 1944. We sincerely hope that they will prove worthy of the confidence that you have placed in them.

Herd T. B. and Bangs Accredited.

J. J. & O. S. HENDREN, Owners FRANK WESTMORELAND, Manager

WEBBERVILLE - - - MICHIGAN

"BOB" WILLIAMS, NOW MANAGER AT GREAT OAKS.

A few years ago, Mr. Howard L. McGregor requested that a herdsman be located for his Great Oaks Stock Farm herd. Located and hired after a visit to the Rochester, Michigan farm was "Bob" Williams, then associated with Bethel Farm. By the way, Mr. Dale Fletcher, Bethel manager, was consulted before Mr. Wiliams, and Mr. Fletcher stated that he thought "Bob" could do and would do a good job and although it would mean that he would have to locate a new man, to approach "Bob" on the matter.

The forward strides made by the Great Oaks herd since "Bob's" arrival there are well known and among other accomplishments he has fitted a $4,500.00 bull for the first National Sale and Show; a $3,800.00 heifer for the 1943 Michigan State Sale and has fed and developed a reserve champion bull at the 1944 National Western at Denver.

Recently, Mr. McGregor told me that "Bob" was being placed in charge of his entire farming operations. And the Great Oaks owner stated that he thought that "Bob" would be just as conscientious, just as ambitious and just as successful with the job of running the Great Oaks "show" as he has been with the herd. You have a big job, Bob. You can do it, go to it and Good Luck.

Great Oaks Stock Farm

Come in and See

We are of the opinion that we have in our show barn and in our pastures the best lot of calves and young cattle ever at Great Oaks. They are of the modern, lowset type, evenly fleshed and thick with good heads and strong tops. A number of them are being developed for future shows. A visit will convince you that at Great Oaks we are planning a long-time proposition, and that we hope to keep improving our breeding herd and to keep offering more and better seed stock. We usually have a few well bred young cattle of both sexes for sale. For information, write.

ROCHESTER - - - - MICHIGAN

HOWARD L. McGREGOR, Owner

BOB WILLIAMS, Manager

Presenting Our Herd Sire

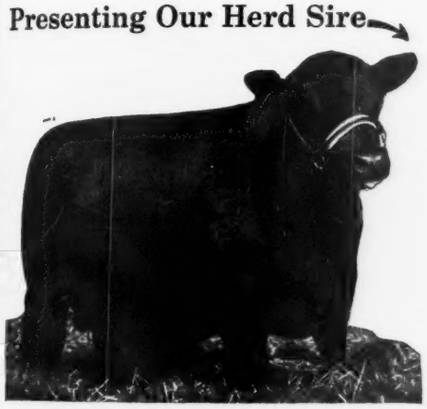

Black Grenadier 2d 588009

A beautifully bred son of BLACK BARDOLIER from a Bandolier of Anoka dam, and a wonderfully good individual as well as an already proven sire of tops.

WICKWIRE

We are Happy . . . .

In offering more calves by our great young bull, BLACK GRENADIER 2d, we knew that they could not be expected to win a championship. Yet, one did win her class and the others stood up well in their classes. The three head sold for almost $100.00 more on the average than the sale averaged, with the top, BLACK ELLA of STERLING 10th, an eleven month old calf selling at $1,000.00 to Mr. H. A. Douglas, Douglasdale, Bronson, Michigan. To Mr. Douglas as well as contending bidders and buyers of the others in our consignment we offer our thanks and our best wishes that these cattle will prove profitable for you. . . . . For others like these come to the farm near Jackson.

Welcome at Wickwire's

You are cordially invited to visit the Wickwire Farm, for as you well know, the best way to get complete information is first hand. Here you can appraise the herd, judge the type, individuality and the breeding. However, if you can not come personally, your inquiry by mail will be welcomed and given prompt attention.

WICKWIRE FARM

Breeders of Registered ABERDEEN ANGUS CATTLE

JACKSON, MICHIGAN

J. STERLING WICKWIRE
FRANK LITTLE, MANAGER

Come to Maryland *for Quality*

The Maryland Fall Sale slated for October 10th offers all Maryland members of their Association an Opportunity to sell stock either in the Catalogued Sale or the Sale of Groups of Females that follow the regular Show and Sale.

By GAY QUAMMEN

FOR TWO YEARS NOW, ever since the inception of the Eastern Regional Sale, Maryland has not staged its own auction sale. This may or may not have been necessary. According to information, it has been necessary because of the lack of cattle, either good enough or well developed enough to make up a number sufficient to stage an auction. Maryland breeders, several years ago, along with Virginia breeders started holding the sales, one at Frederick in the spring and the other at Warrenton in the fall. Now that both states have plenty of cattle to offer, the states do and have staged their own sales. The Journal regrets that during the past two years no sales have been held at Frederick in the spring. Demand at private treaty has been good, and likely, responsible for the lack of cattle for the sales. Now that a fall sale date has been claimed it is hoped that the event will offer the kind of cattle that caused many Maryland herds to be recognized as herds of a quality nature. Other Eastern States have successfully staged their sales. Maryland has and we think Maryland will on October 10th.

There may be too much stress placed upon the "tops" of sales; upon the "quality" of the offering and the "prices paid for cattle on the average. Perhaps, sales that establish high averages tend to discourage some prospective buyers because the price paid seems to be too high. It may be that too much stress is placed on pedigree and family names, and yet there's a point as are the others that can be argued.

As to a "top" animal, there is usually only one in an auction. Generally that one is the best in the offering with exceptions enough to prove the rule. Try to buy anything that is outstanding in its respective field and it will cost more than the general price. If you want a specialist, his services require an extra expenditure, and they are more often than not worth the extra cost. The "top" cows, (not necessarily the highest priced animal, but frequently the same animal) usually produce their kind, usually are of the type that is in demand, and usually have the wealth of pedigree back of them to carry on and earn a dividend on the initial and operating costs. Another factor seldom recognized by the breeder or consignor of the animal or animals that are not the top is that the "top", as to price received has considerable bearing upon the relative price paid for the less desirable animals or those that are not the "tops". Quite often in making up a selling order for a sale, fieldmen are asked to select one from here and one from there, meaning get an animal from each consignor, then returning to the consignor who had the privilege of selling the first one. To secure the most revenue for the poorer cattle, a price must be established and that price can be best established by offering several of the top quality, top type cattle at the opening of the sale. At least such is in experience that has been had by more than one fieldman and more than one auctioneer. So don't discourage the "tops". Rather aim at showing and selling one, and then when you do show and sell one that dissatisfaction, you, as a consignor, may have had or seemed to have had, will quickly disappear.

Next do high selling sales, those that

Wickwire

Earleville - Maryland

A well-bred herd based on the best imported and domestic blood-lines. Stock bulls:

BEMASTER of DALMENY — Elmore of Ballindalloch; Bemusing Maid of Ballindalloch

PRINCE of THE NIGHT — Bemaster of Dalmeny; Pride of Bendores

PANURGE of WICKWIRE — Bemaster of Dalmeny; Pride 15th of Dunira

CHIEF of THE ELVES — Gaffer of Wickwire; Elfish of Wickwire

George K. Bailey, owner **Charles E. Long, supt.**

Guernsey Cattle
Belgian Horses

Yorkshire and
Berkshire Hogs

Blakeford Farms INCORPORATED

Added Profits

There's definitely a profit to be made in the business of breeding and producing registered live stock, and the better the foundation the more profit to be earned. But there's the "added profits" of having produced something better, the general pleasure and satisfaction in breeding better and better live stock. Come to Blakeford, and we'll tell you about our foundation stock, and then show you the results.

Queenstown, Maryland

JIM TRAPPE, Ass't. Mgr.

GEORGE M. MOFFETT, Pres. GUY E. HARMON, Manager

Mt. Airy Farm

Herd Sire: BUCCANEER of WICKWIRE 651963, by Imp. Bemaster of Dalmeny, and out of Briarcliff Miss Burgess 33d. Visitors are always welcome.

A. S. TABLER

MT. AIRY. Rt. 2 MARYLAND

Piney Run Farm

Breeding Stock for Sale at All Times.
Accredited Herd.
Write or Visit Us for Your Needs.

F. J. ZACK, Owner UPPERCO, MD.

Twiford Farm

Our Herd Sire:

Cold Saturday Ensign 2d

It was on this place that Mr. W. H. Whitridge imported the first Aberdeen-Angus to be established in Maryland

Accredited for T. B. and Bangs

C. W. Wheelwright, Owner, George Strine, Mgr.

Stevenson - Maryland

establish high averages discourage prospective buyers?

They may in some cases, not always. In fact if it were requested, names could be given of breeders who in times when sale averages were considerably lower than at present, were most desirous of selling many cattle, who today will not offer the same cattle for sale. And many new men seeing the possibilities of profit are interested in the business, for they recognize that a going business is a profitable one and they are ready to invest their capital in it. On the other hand, limited capital, lack of experience, lack of help and other scuh factors do tend to cause many prospects to buy breeding stock at relatively higher prices. But, can all cattle offered at auction be classed as BREEDING STOCK? Are not many sales offering several head of inferior cattle, culls, if you wish, cattle with little recognition as to type, quality or breeding? It isn't the price one pays, rather what one gets for his money that does count. The willingness to carry on through times that are good and times that are bad will show a profit, if the breeder has the right foundation and uses the right type of bulls.

Now do pedigrees and family names really count? It is this fieldman's opinion that both are most important in the business of breeding registered live stock, the produce of which is expected to be produced for seed stock for other pure bred herds. In almost every auction it can be noted and noted most definitely that a sound pedigree carries much weight in the sale of an animal. Moreover most of the better cattle offered have that which we term pedigree value. Pedigree value is really nothing more than good ancestors. Good ancestors normally produce their kind. And pedigree value is some assurance that the beast that the

Imported Females at Glenangus Farms

. . . more than any other herd in America

Rare and famous strains—representing generations of the finest breeding in Scotland. Booklet describing current offerings mailed on request.

Glenangus Farms
BELAIR • MARYLAND

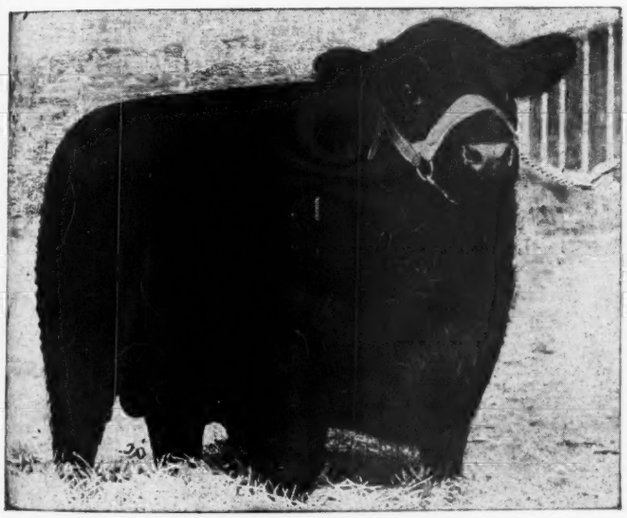

RAVENSWOOD PRIDE ERIC

COLD SATURDAY

FINKSBURG, MARYLAND

Our Thanks and Appreciation to

Mr. A. D. Thayer, Gwynllan Farm,
Gwynedd Valley, Pa.

and

Mr. F. J. Zack, Piney Run Farm,
Upperco, Md.

For the Purchase of Our Heifers in the Eastern Regional Sale.

★

His First Calves at Cold Saturday are due next month. Needless to say, we are eagerly anticipating their arrival and will take pleasure in showing them to visitors.

Herd Bangs and T. B. Accredited.

MR. and MRS. H. H. HACKNEY, Owners

PETER McIVER, Herdsman

C C F
H R A
U E R
R E M
N K S

Offering at Private Sale:

26 cows and herd sire—ANDELOT EBERRO; his sire: REVOLUTION BLACKCAP; dam: ELBA 2d of BORDULAC. Six of the cows have calves at foot and the balance heavy in calf. The calf crop from this group will be by MIGNONNE'S BARDOLIER of ADA. sire: BLACK BARDOLIER 2d; dam: MIGNONNE of ADA.

This group of cows are all three years old, except two. They represent top breeding—being sired by EVILESCO of PAGE, AMES PLANTATION PRIDE'S ERIC, and JUANA'S GENERAL 4th of ADA.

Also a group of 20 Bred Heifers and 23 Open Heifers for sale.

T. B. Accredited Bang's Accredited

For Details, write:

WAYNE JOHNSON
Owner

Worton, Maryland

PETE DUNN, Herdsman

R. D. WILSON,
Manager

Come to

Land's End Farm - - Grasonville, Maryland

For

Heifers and Young Bulls

By

Revolution Bowmaster 498595
Grandson of Revolution Blackcap

And

Blakeford Major Blackbird 634948
By BLAKEFORD BLACK MAJOR

J. A. KIENLE, Owner **M. P. EDWARDS, Herdsman**

ANDELOT

QUALITY—OUR WATCHWORD

To Breed Quality Cattle, one must buy Quality. Seed Stock from Andelot is Quality Seed Stock. The blood of great bulls, Quality Bulls, permeates our breeding herd.

Write for Bulletin on what we have for Sale

ANDELOT STOCK FARMS

W. ALAN McGREGOR, Manager

WORTON — Kent County — MARYLAND

breeder wishes to place in his or her breeding herd has back in his lineage animals that have been a credit to the breed, whether they have been great show beasts or great producers of show cattle. Show cattle are necessary for they determine the course of the breed and their type and quality is determined to a considerable extent by the demands of the packer buyer, who is the one to whom the pure bred breeder much look for the type he or she wishes to produce. For the commercial breeder of feeder cattle is not going to buy the kind of bulls that are different in type from the kind of steer that the packer prefers and for which he will pay a premium.

It is this writer's opinion that Maryland breeders can offer a strictly top lot of cattle in their sale at Frederick in October. The seed stock has been planted in many herds. Offer some of that good produce to the buyers.

As an inducement to younger breeders, less experienced breeders as to fitting, the Maryland Fall Sale will offer to buyers groups of cattle. This is really an opportunity for many to get started with cattle that have not been highly fitted nor highly advertised. Just how many of these groups will be offered is not as yet known to the Journal. In this group may be cattle that have every right to be a top except that of proper fitting.

Competition is a great asset to the development of the breed. Maryland has competition both from the North and the South as well as the West. It may be to the best interests of all Maryland breeders to consign their most creditable offering at Frederick on October 10th and to have them ready for the most critical appraisal. Recent sales have indicated a most excellent demand for quality, for type, for style, and good pedigrees and perhaps a less active demand than hertofore for cattle that are less desirable from the standpoints listed above.

But, these comments may be wrong. Use your own judgment. But, always offer a buyer the kind he wants and he will buy them. More will be written before October 10th about this event and we invite your comment.

MT. PROSPECT FARMS

FOR SALE—Quality Young Bull by Cold Saturday's RAVENSWOOD PRIDE ERIC: deep, thick and close to the ground. Phone Gaithersburg 42 F 2.

GAITHERSBURG, Rt. 3 MARYLAND

Chartley Farm

A Small but Select Breeding Herd.

Shirley & Son

REISTERSTOWN, MARYLAND

Mt. Pleasant Farm

Herd Sires:
Georgic of Chartley 646493
Blackbird Jock T. C. 748794

MR. and MRS. M. T. WHITING, Owners
G. D. SADLER, Manager Deer Park Rd.
REISTERSTOWN, MARYLAND

Glen Mary Farm

Breeding Stock of good quality and good bloodlines available.

Heath Steele, Great Mills, Md.

Erian B. 7th

RESERVE GRAND CHAMPION at the National in a hair line finish, comes to Fair Promise Farm, Maryland, from El-Jon, Rose Hill, Iowa. The journey of Erian B. 7th is not the result of chance. We went to Chicago to get him. He is the product of many years of high and successful endeavor, by men with the great American qualities of vision, enterprise and determination. Erian B. 7th is much more than a magnificent animal. He is a symbol of achievement for those men who produced him and planned for him through the years, Messrs. John B. and Elliott Brown. We find in the records for these men such rewards as Four International Grand Championships. At the American Royal at Kansas City they were First in Best 10 Head 1930-1931-1932-1935-1936-1937-1939. Get of sire award has been very consistent since 1936, and in fact the Browns have never lost the award since showing the GET of ENVIOUS BLACKCAP B. 10th.

Of all their show awards probably the one that gives them the greatest satisfaction is that for the best TEN HEAD FROM ONE HERD AWARD at the International. It has only been offered eight times since 1934 and the Browns have bagged it five times out of eight. FAIR PROMISE FARM is happy to acknowledge the great heritage of ERIAN B. 7th.

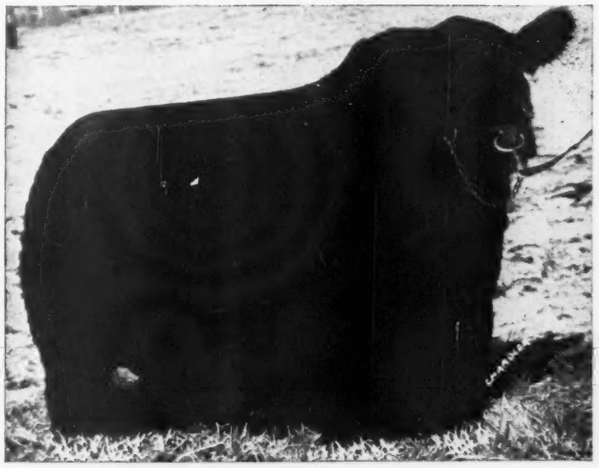

Sire: Envious Blackcap B. 10th	Envious Blackcap B. 6th	Envious Marshall 3d	Excelsior Marshall 3d
			Eulogy of Leamoor
		Blackcap Lassie B. 9th	Burgess Marshall 3d
			Blackcap Harrison 68th
	Fairland Blackcap 36th	Beel Marshall	Erwin Marshall 2d
			Blueblood Lady 115th
		Fairland Blackcap	Fairland Birtley 4th
			Blackcap of Alta 2d
Erian B. 7th 669326			
Dam: Revianna	Revolution 84th	Blackcap Revolution	Earl Marshall
			Blackcap McHenry 104th
		Elude of Woodmont	Edinboro
			Elude 2d
	Maple River Erianna 6th	Blackcap Bazil	Earl Marshall
			Blackcap Lady M. 2d
		Maple River Erianna 2d	Black Marshall 2d
			Erianna 3d

Erian B. 7th, Reserve Champion Bull at the Chicago National Show and Sale 1944. Grand Champion at the Ogden Live Stock Show, defeating Prince Eric of Sunbeam (The Grand Champion at Chicago) for the award. His sire Envious Blackcap B. 10th was the sire of the Grand Champion Female at the 1944 Chicago National. Sire of the 1943 Reserve Champion at the Chicago National. Not only was he a sire of Champions but was a Champion in his own right by being 1941 Champion at the National and American Royal Shows and Second at 1941 International. His sire, Envious Blackcap B. 6th, was the 1939 International Champion also winning First Prize Get of Sire award in 1940. He also sired the 1940 International Champion Female. He in turn was sired by Envious Marshall 3d. The sire of the 1937 International Champion Female and also winning the 1937 Get of Sire award as well as being the 1932 International Champion.

Erian B. 7th, on the Dam's side of the family

His Dam, Revianna, one of the greatest cows in the country today has consistently produced Champions. Not only is she the Dam of Erian B. 7th, a Champion, she is also the Dam of the 1940 International Champion Female as well as the Dam of the 1937 International Champion Female, an all time record that has never been equalled by any other cow. One of these was sired by Envious Blackcap B. 6th, the other by Envious Marshall 3d. The Sire and Grandsire of Envious Blackcap B. 10th, Revianna's sire, Revolution 84th, was Junior Champion at the Iowa State Fair, Ak-Sar-Ben, and the American Royal Shows in 1929. In 1930 he was Grand Champion at the Iowa State Fair, Minnesota State Fair, Kansas National and the American Royal. His sire was Blackcap Revolution the 1923 International Champion and also the sire of Three International Champions and winning the Get of Sire award in 1925, 1927 and again in 1929.

Now in again glancing at the pedigree, you will note that the sire of Erian B. 7th traces back to Blueblood Lady 115th. What could be more appropriate?

Fair Promise Farm Kent County Betterton, Maryland

ADRIAN R. ALLAN, Owner VISITORS ALWAYS WELCOME JAMES M. CORRIGAN, Manager

CAPTAIN JAMES A. McGREGOR RECEIVES DISTINGUISHED FLYING CROSS . . .

While visiting with Mr. W. Alan McGregor of Andelot Stock Farm recently, he stated that Captain James A. McGregor (known to many Aberdeen-Angus men as "Jim" and respected by them for his work both at Blakeford and later at Bethel Farm) had received the Distinguished Flying Cross. Rather than rewrite what has been written, we quote from a Chestertown, Maryland paper:

"Mr. and Mrs. W. A. McGregor have received word that their son Captain James A. McGregor, 8th U. S. A. A. F. in England has been awarded the Distinguished Flying Cross. He had previously received the Air Medal. Jim, as he is known in Chestertown, is first pilot of a Liberator and a Squadron Leader, many times leading all the Liberators on long and difficult missions and recently assigned as Operations Officer on his Group Staff with permission to fly with his crew occasionally. He was chosen to represent the U. S. A. A. F. at the opening of the "American Marches" Exhibition, put on by the Office of War Information, in Middlebourgh, England. In a letter thanking Jim, the Mayor of Middlebourgh said, 'Your speech delighted everyone and your tributes to the R. A. F. pilots were very fine indeed.'

"For extraordinary achievement, while piloting the leading aircraft of a combat wing on a bombing mission over Germany, February 24, 1944. The target on this occasion was a high priority industrial unit deep in the interior of enemy territory. Though enemy fighters made persistent and vicious frontal assaults to scatter the bombers, Capt. McGregor kept the wing formation intact and maneuvered it to the assigned objective. The courage, cool judgment and skillful airmanship displayed by Capt. McGregor contributed materially to the destruction of this important target. His action on this occasion reflects the highest credit upon himself and the armed service of the United States. Capt. McGregor entered the Military Service from Maryland."

Manor Farms

Cows and Heifers

We have a nice group of young cows and heifers that are priced to sell.

Write:

E. C. WAREHEIM, Owner — LEWIS A. FAIRLEY, Herdsman

MONKTON, MARYLAND

KIRKLAND

BANDOLIER PROSPECT LAD 5th 644406

JOCK'S ENCHANTER C. S. 626110

Both sires are proving tops. We have some grand calves by them from our herd of cows, all of them intensely Earl Marshall blood lines. They are Eisa, Enchantress and Elba Ericas, Prides and Edellas.

Ethel Douglas Merritt, Owner
Michael Pym, Manager

EASTON, MARYLAND

Namreg Manor Farms

. . . . . WM. R. GERMAN, Owner

Herd Sires:

ANDELOT JR. ERIC 564106, Grand Champion of Maryland Spring Show and Sale, 1940; sired by Glencarnock Buxton, and

GENERAL of CREMONA 562157, Grand Champion of Maryland Fall Show and Sale, 1940; sired by Glencarnock Earl Eric 16th M.

Foundation Stock For Sale at All Times.

Visitors welcome.

J. W. Neck, Farm Mgr. Tom Autry, Herdsman

Michigan State Sale

(Continued from page 58)

& Ona Wadley), calved June 27, 1943; sire, Burgess Eston 3d 573014; C. H. Bowers, Dewitt, Michigan 425.00

Eulima of Wil-Son-Co 726112, (Ira Wilson & Sons), calved August 10, 1942; sire, Blackcap Marshall of Her-Mel 599909; Witham Farms, Romeo, Michigan 600.00

Elba of Wil-Son-Co 726113, (Ira Wilson & Sons), calved February 27, 1943; sire, Bandolier of Wildwood 2d 626686; Knobby Hills Farm, Clyde, Michigan 300.00

Blackcap of Wil-Son-Co 726114, (Ira Wilson & Sons), calved March 19, 1943; sire, Bandolier of Wildwood 2d 626686; H. A. Douglas, Bronson, Michigan 360.00

Blackberry of Wil-Son-Co 726115, (Ira Wilson & Sons), calved April 6, 1943; sire, Bandolier of Wildwood 2d 626686; Knobby Hills Farm, Clyde, Michigan 300.00

Elba B. of Wil-Son-Co 726116, (Ira Wilson & Sons), calved April 20, 1943; sire, Bandolier of Wildwood 2d 626686; Knobby Hills Farm, Clyde, Michigan 300.00

Erica Eventuation 748565, (Holbrook Brothers), calved November 8, 1942; sire, Beau Burgess 473976; H. A. Douglas, Bronson, Michigan 300.00

Erica's Quality Eileenmere 751021, (Vaughn Brothers), calved May 20, 1943; sire, Eileenmere 278th 589525; H. A. Douglas, Bronson, Michigan 200.00

Eileenmere Burgess Hopley 751027, (Vaughn Brothers), calved June 3, 1943; sire, Eileenmere 278th 589525; C. H. Bowers, Dewitt, Michigan 200.00

Believe's Budge 677448, (Sommer Brothers), calved January 18, 1942; sire, Blackcap Emperor 6th 504205; Victor Wyatt, Bar-

Rolling Ridge Farm, Laytonsville, Maryland

Presents

Blackbird Bandolier of Anoka 19th

BLACKBIRD BANDOLIER of ANOKA 19th was the grand champion of Canada in 1943. He is sired by Bandolier of Anoka 10th and was purchased by us at the Ontario Breeders' Sale.

Bethel Queen Mother 23d

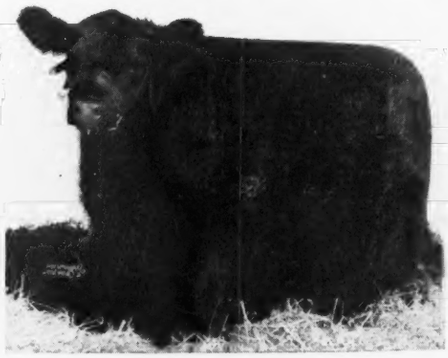

BETHEL QUEEN MOTHER 23d, an outstanding first prize winner at the 1944 Eastern Regional Show and Sale. She is a daughter of Bandolier of Anoka 7th, full brother to Bandolier of Anoka 6th, the 1937 International grand champion, out of a Boxer of Briarcliff dam. Here is type and quality.

We purchased Bethel Queen Mother 23d and three other top heifers at Trenton with the purpose in mind of breeding them to our great young bull, Blackbird Bandolier of Anoka 19th. We await the results of these matings with great hopes.

T. B. and Bangs Accredited

John H. Small III, Owner — **Laytonsville, Maryland**

Midwest farm boys and girls exhibited 510 top quality market hogs of their own raising at the fourth annual Chicago Junior Market Hog Show and Sale, held at the

425.00

600.00

300.00

360.00

300.00

300.00

300.00

200.00

200.00

Other exhibitors of blue ribbon winners were Lynn Edwards, 15 years old, of Greenview, Menard county, exhibiting a pen of Berkshire barrows that were first in the a third for pens of five. There were three weight classes in each division, consisting of a light weight range for hogs from 200 to 220 pounds; a medium weight class from

class; Perry
ston county,
class, with
in the single
nine classes,
ie for single
ee hogs, and
eighing from
ibited in the
Henry county
arvard, show-
g, winner of
light-weight
n engaged in
s, it was the
ibited at the
ed Berkshire
pounds. In
ers that fol-
old for fifty
mpany. This
price on the
same day of
either 4-H or
ers and had
ects. Ceiling
n the sale of
young farm
trophy for
arded to the
vidual hog of
am Reneker,
ee hogs was
f the heavy
a crossbred
rville Good-
of Morrison,
nds per head
sale of prize
mpany at 20
ere about six
Goodenough,
town, White-
of the cham-
se were also
erkshire and
lightly under
d 274 pounds
y the Union
pany, opera-
n cooperation
Agricultural
event was to
raise market
finish and to
arketing pro-
o market act-
re judged by
nd Company,
ygrade Food
championship
the trophy to
champion in-
n more good
her show this
plentiful and
Hubly, 15, of
, first in the

growing conditions not the best, these boys and girls have done a most remarkable job in bringing out a showing of hogs that carries as much quality and finish as we find

Excellent Judges of Cattle among Our Recent Customers

Repeat Customers

A Herd and Young Stock for Sale

Pennsylvania State College has just purchased from us an outstanding herd bull. The bull was selected by Mr. Peter MacKenzie. The University of Maryland has just purchased an excellent heifer. She was selected by Professor Joseph Vial and later approved by Dr. Fred Leinbach. In the past few months Highlands Farm in Virginia purchased four heifers, selected by Messrs. Fox and Kenneth Litton; and Cold Saturday Farm of Finksburg, Maryland purchased a herd sire (resold when they purchased Ravenswood Pride Eric).

Thirty-two Repeat Customers have made seventy-six separate purchases of Aberdeen-Angus and, or, Percheron Draft Horse breeding stock.

We believe these facts should recommend our stock to the discriminating buyer.

For family reasons we are offering privately any one of the following herds which can be described roughly as: Twenty daughters of Elvax of Page out of the old Glencarnock cows, average age 4.8 years; twenty-two daughters of Geneleric of Creswell out of the old Glencarnock cows, average age 4.5 years, all vaccinated for Bang's and clean; twenty granddaughters of Eventuation of Page (1930 Grand Champion), average age 7.2 years.

Also thirty good eight to eighteen months old heifers and excellent selections of young bulls including some of breeding age.

Visit us or write for particulars.

Monocacy Farms

DAN WIGHT, Owner

FREDERICK, MARYLAND

ien Center, Michigan 300.00

Elba of Woodcote 58th 639602, (Dwight Cutler), calved September 30, 1941; sire, Emperor 2d of Woodcote 525774; C. H. Bowers, Dewitt, Michigan 180.00

Miss Burgess of Woodcote 31st 638299, (Dwight Cutler), calved September 8, 1941; sire, Emperor 2d of Woodcote 525774; C. H. Bowers, Dewitt, Michigan 175.00

Erica of Woodcote 67th 680446, (Dwight Cutler), calved June 15, 1942; sire, Emperor 2d of Woodcote 525774; L. F. Jubenville, Orchard Lake, Michigan 200.00

Her-Mel's Elga 599907, (C. H. Reynolds), calved April 17, 1940; sire, Marshall Colemere M. 519569; C. H. Bowers, Dewitt, Michigan 300.00

Elga Marshallena 711746, (C. H. Reynolds), calved October 12, 1942; sire, Blackcap Marshall of Her-Mel 599909; C. H. Bowers Dewitt, Michigan 225.00

Blackcap of Her-Mel 3d 759553, (C. H. Reynolds), calved January 24, 1943; sire, Eldorene's Bandolier 579378; H. A. Douglas, Bronson, Michigan 250.00

Cesor's Marshall June 724362, (Charles E. Sorensen), calved September 19, 1942; sire, Cesor's Evesback Marshall 610755; H. A. Douglas, Bronson, Michigan 1000.00

Cesor's Evader Brenda 733185, (Charles E. Sorensen), calved January 23, 1943; sire, Evesback Evader 534359; H. A. Douglas, Bronson, Michigan 500.00

Cesor's Evader May Day 750416, (Charles E. Sorensen), calved May 1, 1943; sire, Evesback Evader 534359; E. M. Anspaugh, Edon, Ohio 400.00

Cesor's Evader Helen 750418, (Charles E. Sorensen), calved May 9, 1943; sire, Evesback Evader 534359; Hall Orchards, Belding, Michigan 310.00

Miss Black Anchor 11th 735358, (Wilbert Prowse), calved March 3, 1943; sire, Barbara's Bandolier 4th 600066; H. A. Douglas, Bronson, Michigan 650.00

Eva Rita 4th of Black Anchor 735357, (Wilbert Prowse), calved February 24, 1943; sire, Barbara's Bandolier 4th 600066; Knobby Hills Farm, Clyde, Michigan 250.00

Blackcap Black Anchor Ann 735355, (Wilbert Prowse), calved January 3, 1943; sire, Editor Elba 600082; H. A. Douglas, Bronson, Michigan 260.00

Hi-Lo's Black Lady 749923, (Hi-Lo Stock Farms), calved May 18, 1943; sire, Black Grenadier 557592; L. J. Kirkwood, Henderson, Michigan 175.00

Hi-Lo's Queen Grenada 749922, (Hi-Lo Stock Farms), calved May 10, 1943; sire, Black Grenadier 557592; Rudolph Gross, Saline, Michigan 130.00

Queen Bandolier of Sterling 757112, (J. Sterling Wickwire), calved July 14, 1943; sire, Black Grenadier 2d 588009; Hall Orchards, Belding, Michigan 300.00

Black Ella of Sterling 10th 757108, J. Sterling Wickwire), calved June 15, 1943; sire, Black Grenadier 2d 588009; H. A. Douglas, Bronson, Michigan 1000.00

Ella of Sterling 19th 757109, (J. Sterling Wickwire), calved June 18, 1943; sire, Black Grenadier 2d 588009; C. H. Bowers, Dewitt, Michigan 380.00

Queen 11th of Burnbrae 764263, (Davis Coupar & Son), calved November 10, 1942; sire, Bardell Katif 570410; Maynard Quin, Goodells, Michigan 235.00

Lucy F. of Burnbrae 764265, (Davis Coupar & Son), calved November 20, 1942; sire, Bardell Katif 570410; O. L. Soper, Flint, Michigan 270.00

Coupar's Pride 3d of Burnbrae 764264, (Davis Coupar & Son), calved November 15, 1942; sire, Bardell Katif 570410; Rudolph Gross, Saline, Michigan 200.00

Donna's Bandolier 712122, (George L. Perry & Son), calved December 1, 1941; sire, Mordon Hill's Bandolier 542899; Wildwood Farms, Lake Orion, Michigan 400.00

Blackcap Grenada G. R. 16th 691216, (Russell Stephens), calved October 31, 1942; sire, Black Grenadier 2d 588009; W. E. Snide, Clark Lake, Michigan 800.00

Erica 14th 726192, (Arthur Witham), calved May 3, 1942; sire, Emperor 2d of Woodcote 525774; Edgar Wilson, Romeo, Michigan 500.00

Elba 54th W. 726197, (Arthur Witham), calved September 29, 1942; sire, Emperor 2d of Woodcote 525774; L. F. Jubenville, Orchard Lake, Michigan 350.00

Elba of Fair Lea 19th 724949, (John A. Brown), calved May 12, 1943; sire, Revolution Bandolier 2d 582068; Rudolph Gross, Saline, Michigan 200.00

Empress of Fair Lea 2d 724938, (John A. Brown), calved October 10, 1942; sire, Revolution Bandolier 2d 582068; Maynard Quin, Goodells, Michigan 270.00

Blackberry of Fair Lea 10th 724945, (John A. Brown), calved March 2, 1943; sire, Revolution Bandolier 2d 582068; Rudolph Gross, Saline, Michigan 185.00

Blackberry of Fair Lea 9th 724940, (John A. Brown), calved November 12, 1942; sire, Revolution Bandolier 2d 582068; L. S. Bodwell), calved November 7, 1942; F. Jubenville, Orchard Lake, Michigan 275.00

Miss Elba Martin 756784, (Avery G. Martin), calved February 28, 1943; sire, Bandolier of Wildwood 597597; Witham Farms, Romeo, Michigan 200.00

Erileen Martin 6th 756783, (Avery G. Martin), calved December 28, 1942; sire, Burgess Martin 4th 527637; M. A. Ogden, Port Huron, Michigan 255.00

Blackcap Blanche 29th 757486, (Harry Siple), calved August 1, 1942; sire, Blackcap Bandolier F. C. F. 585457; Rudolph Gross, Saline, Michigan 250.00

Miss Whitley Bandolier 755398, (Harry Siple), calved April 9, 1942; sire, Blackcap Bandolier F. C. F. 585457; L. F. Jubenville, Orchard Lake, Michigan 300.00

Marshall's Pet P. W. 757487, (Harry Siple), calved August 10, 1942; sire, Marshall's Plowman 602655; L. F. Jubenville, Orchard Lake, Michigan 200.00

Miss Washita Bandolier 757485, (Harry Siple), calved May 1, 1942; sire, Blackcap Bandolier F. C. F. 585457; L. F. Jubenville, Orchard Lake, Michigan 350.00

Blackcap Bessie F. C. F. 739402, (Graham sire, Eloquent Bandolier 2d 499735; Edgar Wilson, Romeo, Michigan 325.00

Blackbird 9th of Great Oaks, (Howard L. McGregor), calved February 14, 1943; sire, Bethel Black Mar Jr. 554172; H. A. Douglas, Bronson, Michigan 500.00

Blackcap Bess of Great Oaks, (Howard L. McGregor), calved May 9, 1943; sire, Bethel Black Mar Jr. 554172; H. W. Burfiend, Traverse City, Michigan 685.00

Erica 4th of Great Oaks, (Howard L. McGregor), calved November 1, 1942; sire, Sir Erichoe 526855; Baralee Farms, London, Ontario, Canada 550.00

Miss Wix of Great Oaks, (Howard L. McGregor), calved January 7, 1943; sire, Wonuka Bandolier 618625; H. A. Douglas, Bronson, Michigan 600.00

Blackcap 2d of Great Oaks, (Howard L. McGregor), calved May 3, 1943; sire, Blackcap Revolution B. 3d 463909; D. B. Weldon, London, Ontario, Canada 400.00

Juana 2d of Great Oaks, (Howard L. McGregor), calved July 11, 1943; sire, Sir Erichoe 526855; H. W. Burfiend, Traverse City, Michigan 900.00

ESTABLISHING AN ABERDEEN-ANGUS HERD.

Mr. T. W. Sloan, of Morrilton, Arkansas, advises that he has just purchased twelve females and the bull, Prince Marshall of Muskogee, from L. R. Kershaw, at Muskogee, Oklahoma, to serve as the foundation for his new Aberdeen-Angus breeding herd. He also writes: "Will close out my Hereford cattle and buy more Aberdeen-Angus." The Journal is happy to have Mr. Sloan come into the Doddie ranks and predicts a very successful future for this experienced cattle man.

—o—

SOUTHWESTERN DODDIES TO PANAMA REPUBLIC.

Aberdeen-Angus cattle from herds in Texas and Oklahoma have been purchased for export for the account of the Republic of Panama. Eight heifers and nineteen bulls were selected by Dr. Menalco Solis, agricultural representative of the government of Panama.

Nine bulls and five females were purchased from Bluff Valley Farm, Tehuacana, Texas. Five bulls were obtained from Tommy Brook, Camp San Saba, Texas, and five bulls and three heifers were secured from L. R. Kershaw, Muskogee, Oklahoma. All purchases ranged from ten months to a little over a year of age. Delivery was made to the veterinary department of the Texas Agricultural Experiment Station, College Station, for tick fever immunization.

—o—

LOKWOOD FARM HAS NEW MANAGER.

O. A. Gerloff of Moody, Texas, prominent in southwestern Aberdeen-Angus circles, has been named manager of the newly established Lokwood Aberdeen - Angus Farms, at Willis, Texas. The Lokwood Aberdeen-Angus herd is owned by Lee O. Koen, of Houston, and is being built on top purchases made in recent months in Texas, Oklahoma, and Illinois sales.

Mr. Gerloff is vice-president of the Texas Aberdeen-Angus Breeders' Association. For a number of years he has maintained a small, but select, herd from which has come many of the top selling cattle in Texas Aberdeen-Angus sales. The new Lokwood manager has been Vocational Agriculture instructor at Moody for the past eleven years and has won the rating as one of the top agricultural teachers in the Southwest. In the past seven years his FFA boys have fed and shown more than 400 Aberdeen-Angus calves.

Recent purchases by Mr. Koen for his new Lokwood Aberdeen-Angus Farms include twenty-three head bought at the Central Illinois Aberdeen-Angus Breeders' Association Sale at Congerville, including the top heifer at $2,000.00. In the Miller Brothers dispersal sale at Arcola, Illinois, Mr. Koen bought twenty-five head—including the top bull at $6,200,00; this was Eileenmere 424th 668764, a three year old son of the International grand champion, Eileenmere 85th, having for dam Blackcap Tolan 34th 470004, daughter of Eileenmere 32d, making him line bred to the International grand champion, Eileenmere 15th.

—o—

FIELD DAY AT MEEK RANCH WELL ATTENDED.

A very nice crowd assembled at the Meek Ranch, Milton, Iowa, on Thursday, May 18th, especially so because of the excessive rains, floods, etc., that had prevailed in that section of Iowa for several weeks. Cropping was far behind schedule, nevertheless between rains members of the Southeast Iowa Aberdeen-Angus Breeders' Association and their friends gathered for the field day, picnic, and type demonstration at Meek Ranch. Mr. and Mrs. Frank Pearson, owners certainly proved themselves to be grand hosts and showed the crowd a grand time as well as a grand set of breeding cattle and a wonderful battery of herd bulls. Following a bounteous basket dinner Mr. Pearson welcomed the crowd most cordially; then a number of interesting talks were given by such men as Secretary Tomhave, who acted as toastmaster; Dean H. H. Kildee, of Iowa State College; Prof. E. A. Trowbridge, of Columbia University, Missouri; both of whom alternated as judges in the judging contest in which Mrs. Richard McCarl of Memory Lane Farm, Quincy, Illinois, carried away top honors. President Otto Nobis, of the American Aberdeen-Angus Breeders' Association; Carl Oldsen, field representative for the American Aberdeen-Angus Breeders' Association and others gave short talks also.

Following the dinner the several classes were judged, and Secretary Tomhave then gave a splendid type demonstration, using the herd bulls, Prince Sunbeam 46th, Great Oaks Bar Mar and Blackbird Bandolier of Ada, as well as a set of beautifully made females.

More rain clouds were hanging low on the horizon and the crowd began to leave for home soon after the demonstration, only a few loiterers remained to spend a short while with Mr. and Mrs. Pearson. It was a most satisfactory session, enlightening and instructive from beginning to end.

Preceding the lunch stragglers visited the nearby pastures to view the matrons and their calves as they browsed leisurely on the luscious grass; they also strolled through the big barn where the cattle were in preparation for the forthcoming Meek Ranch sale to be held Thursday, June 15th, just a month away. We will all like to return as often as possible to Meek Ranch.

Heckmeres Highlands
HERDS ACCR. FOR BANG AND T. B.
ABERDEEN-ANGUS CATTLE
JERSEY DAIRY CATTLE
BERKSHIRE HOGS

Valencia r. d., Butler Co., Pa.
MR. AND MRS. E. H. HECKETT
PHONE TWINBROOK 2191
F. LESLIE WORDEN, MANAGER
PHONE TWINBROOK 2190
RALPH MARTIN, HERDSMAN
PHONE TWINBROOK 2192

June 1st, 1944

Dear Friends:

We do not live at Oakwood Farms, near Titusville, Pennsylvania, any longer.

Heckmeres Highlands (formerly Mr. W. F. Detwiler's "Hiland Farm") is located Thirteen miles from Butler, Pennsylvania, and one hour's ride from Pittsburgh. Our road sign is on Route 8 south of Butler, before entering Cooperstown. From there on the road is marked.

Come and see us soon.

MR. and MRS. E. H. HECKETT

Staunton, Virginia *Spring Show and Sale*

Held as Opening Attraction for the New Sale Pavilion, on Thursday, April 20th, 1944; Charles T. Neale, of Gordonsville, served as judge for the show which preceded the auction conducted by Col. Earl O. Walter, of Filer, Idaho; Top Bull brings $800.00; Top Cow sells for $950.00. Sixty-three Head Average $292.22 each; with the Top Twenty Head Averaging $446.75.

By FRED HAHNE

THE FIRST SALE to be held in the new sales pavilion at Staunton, Virginia, was sponsored by the Virginia Aberdeen-Angus Breeders' Association, when the members sold to the highest bidders a splendid group of breeding cattle consisting of nine bulls that averaged $313.88 each; and fifty-four females that passed the auction stand where Col. Earl O. Walter, of Filer, Idaho, presided, at an average of $291.01 per head. It might be well to state that this new pavilion sponsored by the Staunton and Waynesboro Chambers of Commerce, live stock and other public spirited organizations, is open only for pure bred live stock sales, and then only under rigid regulations that will assure sanitary regulation approval.

The showing took place in the forenoon with Mr. Charles T. Neale, of Gordonsville, serving as judge, which task he performed in a most satisfactory manner. When he had finished with the bull groups it was found that he had selected as his champion, the good young bull Wintonier 5th 657003, a November, 1941, entry from LeBaron Farm; a son of Enfileen's Bandolier 2d, by Blackbird Bandolier of Page, a grandson of the International grand champion Blackcap Revolution; his dam being Gleeful Barbara of Wickwire, a granddaughter of the International grand champion Eventuation of Page. The purchaser was E. F. Wiebolt, of North Garden, Virginia, and the price was $800.00.

The grand champion female was Blackbird Columbia of Wheatland 4th, consigned by Brandy Rock Farm, and purchased at the sale top of $950.00 by J. B. Hodges, of Forest, Virginia. She is a 1937 daughter of Master Marshall 2d, by Escort Marshall 3d, by Escort Marshall, by old Earl Marshall; and her dam is a daughter of Irenmere 6th, by the famous Rosemere bull, Prizemere 9th. Her second dam, a granddaughter of the International grand champion Plowman.

The reserve champion bull, Highlands Barderian, a double grandson of General 6th of Page, consigned by Highlands Stock Farm, at Round Hill, Virginia, sold at $450.00 to A. W. Frame, of Waynesboro. Highlands had only one other entry, the two year old heifer Winnie of Highlands, a daughter of General Blackcap of Lonjac and Winnie of Lacombe 6th, and she was made reserve grand champion female. and sold at $450.00 to Judge Neale, of Gordonsville.

Following is a complete report of the sale:

SUMMARY:

63 head	18,530.00, average	$ 292.22
9 bulls	2,825.00, average	313.88
54 cows	15,705.00, average	291.01
Top 5	3,230.00, average	646.00
Top 10	5,330.00, average	533.00
Top 15	7,230.00, average	482.00
Top 20	8,935.00, average	446.75

Top bull: Wintonier 5th 657003, (LeBaron Farm), calved November 26, 1941; sire, Enfileen's Bandolier 2d 510436; E. F. Wiebolt, North Garden, Virginia 800.00

Top cow: Blackbird Columbia of Wheatland 4th 559774, (Brandy Rock Farm), calved April 21, 1937; sire, Master Marshall 2d 469759; J. B. Hodges, Forest, Virginia 950.00

BULLS:

Annefield Rigo 734301, (Annefield Plantations), calved April 20, 1943; sire, Annefield Vaerigo 679836; C. A. Millar, Keyser, West Virginia 175.00

Victorious Bandolier of Brandy Rock 9th 699037, (Brandy Rock Farm), calved July 11, 1942; sire, Bandolier of Brandy Rock 587523; J. K. Mauzy, Broadway, Virginia 250.00

General Ada of Gilnockie 707845, (Gilnockie Farms), calved July 3, 1942; sire, Burgess General of Ada 509383; Frank Parker, Charlottesville, Virginia 300.00

Highlands Barderian 728720, (Highlands Stock Farm), calved April 22, 1943; sire, General Blackcap of Lonjac 545916; A. W. Frame, Waynesboro, Virginia 450.00

Studer's Bell Boy 15th 692764, (Hollyfield Farm), calved September 2, 1942; sire, Bell Boy A. 6th 576711; H. E. Cline, Weyers Cave, Virginia 165.00

Wintonier 5th 657003, (LeBaron Farm), calved November 26, 1941; sire, Enfileen's Bandolier 2d 510436; E. F. Wiebolt, North Garden, Virginia 800.00

Ravensmere 7th 712178, (Ravenswood), calved November 2, 1942; sire, Eileenmere 260th 560256; Merrie Mills, Percy Montague, Jr., Cobham, Virginia 310.00

Anoka Waverley W. 747647, (Charles W. Wampler & Sons), calved May 28, 1943; sire, Sunny Anoka 647669; Waynesboro Nurseries, Waynesboro, Virginia 125.00

Waverley Copland Lad 2d 670756, (Glenn E. Yount), calved March 1942; sire, Glenrose Blackcap 4th 481192; Mrs. Frederick Owsley, Greenwood, Virginia 250.00

COWS:

Annefield Fisher 734300, (Annefield Plantations), calved April 16, 1943; sire, Annefield Burgess 600404; E. F. Wiebolt, North Garden, Virginia 325.00

Annefield Sunflower 735091, (Annefield Plantations), calved May 6, 1943; sire, Annefield Burgess 600404; E. F. Wiebolt, North Garden, Virginia 335.00

Meadow Dale Rivers 2d 705690, (C. H. Bailey), calved May 24, 1942; sire, Black Peer of Waverley 7th 567913; Frank D. Tucker, Roanoke, Virginia 205.00

Agnes Rivers 2d 705691, (C. H. Bailey), calved May 24, 1942; sire, Black Peer of Waverley 7th 567913; H. S. Shafer, Troutville, Virginia 290.00

Blackbird Columbia of Wheatland 4th 559-774, (Brandy Rock Farm), calved April 21, 1937; sire, Master Marshall 2d 469-759; J. B. Hodges, Forest, Virginia 950.00

Ella's Sixth Gay Lassie 557791, (Brandy Rock Farm), calved March 25, 1938; sire, Irenmere Gay Lad 2d 425882; Oaklane Acres, Jonesboro, Tennessee 580.00

Kathleen of Elleslie 712101, (Brandy Rock Farm), calved October 20, 1942; sire, Bandolier 10th of Brandy Rock 632003; Alfred Gochenour, Woodstock, Virginia 235.00

Callie of Fairview R. 601944, (Jack Covington), calved May 18, 1940; sire, Black Peer of Waverley 4th 511518; Frank D. Tucker, Roanoke, Virginia 200.00

Elba 2d of Waverley 588578, (Jack Covington), calved November 29, 1939; sire, Glenrose Blackcap 4th 481192; Moyer Spigle, Hollins, Virginia 255.00

Black Lassie of Bellemonte 700243, (Jack Covington), calved May 20, 1942; sire, Evaxus of Broadview 596453; Oaklane Acres, Jonesboro, Tennessee 250.00

Bellemonte Dolores 700237, (Jack Covington), calved January 4, 1942; sire, Evaxus of Broadview 596453; Byerly & Sons, Mount Solon, Virginia 235.00

Lassie of Bellemonte 726582, (Jack Covington), calved October 23, 1942; sire, Evaxus of Broadview 596453; Byerly & Sons, Mount Solon, Virginia 260.00

Black Maria of Woodley 512396, (Graham Dougherty), calved November 1, 1936; sire, Ames Plantation Black Marvel 440-797; H. K. Clyce, Johnson City, Tennessee 350.00

Belle of Woodley 544216, (Graham Dougherty), calved July 2, 1938; sire, Rock Washita 468127; Oaklane Acres, Jonesboro, Tennessee 400.00

Arbor Hill Flora 571510, (A. W. Frame), calved March 28, 1939; sire, Monarch of Waverley 5th 511514; Weona Farms, Jonesboro, Tennessee 135.00

Jane 10th of Trails End 554250, (A. W. Frame), calved May 23, 1938; sire, Andelot Black Emperor 490914; Weona Farms, Jonesboro, Tennessee 225.00

Leola of Twin Oaks 547815, (A. W. Frame), calved September 28, 1938; sire, Waverley Black Boy 472187; Oaklane Acres, Jonesboro, Tennessee 225.00

Lady B. 2d of Deep Meadow 681738, (A. W. Frame), calved April 6, 1942; sire, Blackman of Red Gate 597298; Byerly & Sons, Mount Solon, Virginia 185.00

Estill 3d of Deep Meadow 701885, (A. W. Frame), calved September 30, 1942; sire, Blackman of Red Gate 597298; Oaklane Acres, Jonesboro, Tennessee 205.00

Bartlettie of Deep Meadow 681742, (A. W. Frame), calved June 12, 1942; sire, Blackman of Red Gate 597298; Oaklane Acres, Jonesboro, Tennessee 155.00

Dancer of Castlewood 731492, (Peter M. Gann), calved February 20, 1943; sire, Rock 3d 513804; E. F. Wiebolt, North Garden, Virginia 155.00

Crystine of Castlewood 731489, (Peter M. Gann), calved January 15, 1943; sire, Rock 3d 513804; E. F. Wiebolt, North Garden, Virginia 165.00

Princess Eva of Gilnockie 673165, (Gilnockie Farms), calved January 7, 1942; sire, Blackcap Banker 534365; C. T. Neale, Gordonsville, Virginia 410.00

Lady of Gilnockie 673177, (Gilnockie Farms), calved April 3, 1942; sire, Wintonier 3d 561976; E. F. Wiebolt, North Garden, Virginia 310.00

Winnie of Highlands 689614, (Highlands Stock Farm), calved July 10, 1942; sire, General Blackcap of Lonjac 545916; C. T. Neale, Gordonsville, Virginia 450.00

Arbor Hill's Dolores 695794, (G. Dayton Hodges), calved August 31, 1942; sire, Epponian Quality of Broadview 595026; Gilnockie Farms, Banco, Virginia 435.00

Arbor Hill's Burgess 695797, (G. Dayton Hodges), calved September 16, 1942; sire, Epponian Quality of Broadview 595026; Weona Farms, Jonesboro, Tennessee 400.00

Arbor Hill's Manor Queen 2d 695796, (G. Dayton Hodges); sire, Epponian Quality of Broadview 595026; Oaklane Acres, Jonesboro, Tennessee 235.00

Arbor Hill's Octo Lady 734014, (G. Dayton Hodges), calved January 7, 1943; sire, Epponian Quality of Broadview 595026; Oaklane Acres, Jonesboro, Tennessee 200.00

Mattie of Arbor Hill 734045, (G. Dayton Hodges), calved January 26, 1943; sire, Epponian Quality of Broadview 595026; Oaklane Acres, Jonesboro, Tennessee 250.00

Vada of Arbor Hill 734042, (G. Dayton Hodges), calved January 12, 1943; sire, Epponian Quality of Broadview 595026; E. F. Wiebolt, North Garden, Virginia 200.00

Miss Susan of Euclid 2d 715210, (Hollyfield Farm), calved June 28, 1942; sire, Bandolier Marshall 3d 495435; Oaklane Acres, Jonesboro, Tennessee 260.00

Erica 2d of Winton 726244, (Hollyfield Farm), calved November 16, 1942; sire, Bell Boy A. 6th 576711; E. F. Wiebolt, North Garden, Virginia 285.00

Hollyfield Lady 713657, (Hollyfield Farm), calved June 24, 1942; sire, Boxer 5th of Page 555414; E. F. Wiebolt, North Garden, Virginia 345.00

Hollyfield McH. Pride 697234, (Hollyfield Farm), calved July 1, 1942; sire, Bearic of Fenton 595037; E. F. Wiebolt, North Garden, Virginia 295.00

Hollyfield Estamere 722722, (Hollyfield Farm), calved January 1, 1943; sire, Quban of Awoi 541223; Lee Dan Farm, Washington's Crossing, New Jersey 500.00

Miss Barbara of LeBaron 701910, (LeBaron Farm), calved August 3, 1942; sire, Pontonier of Winton 573403; George A. Williams, Jonesboro, Tennessee 360.00

Miss Barbara 3d of Winton 726245, (Old Elkton Farm), calved January 20, 1943;

(Please turn to page 67

Roycemere Farm's *First Draft Sale!*

At the Farm

Wednesday, June 28th, 1944 commencing at 12:30 p. m.

Farm Located 1 Mile West of U. S. 31 on Indiana 256 **Austin, Indiana**

All Good Families

Blackcaps
Ericas Prides
Queen Mothers
and
Blackbirds

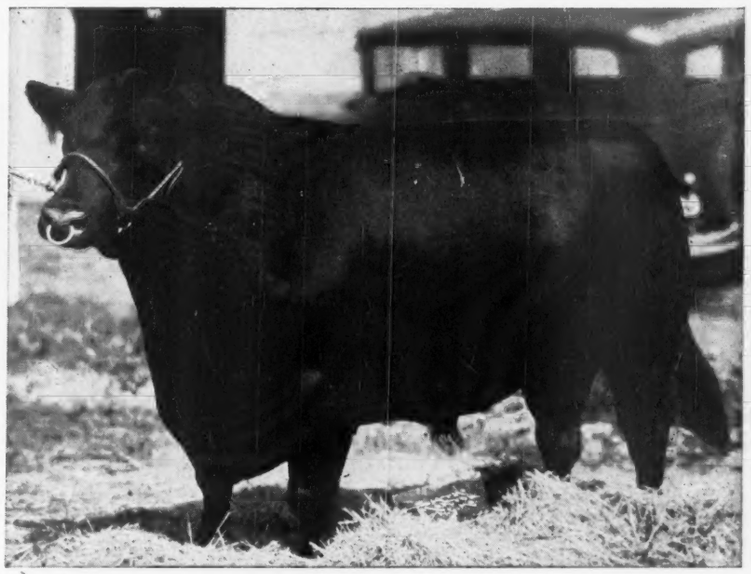

Emulous

38 Females *Featuring Granddaughters of Emulous*

Several with Calves at Side and Rebred . . . . EIGHT OPEN HEIFERS sired by FOUNTAIN GLEN REBELLION 10th 553812, an offering that will deliver satisfactorily to the new owners.

6 Bulls including the tried sire EDYLMERE 2d of ROYCEMERE

Coming three years old; and two of his sons. Three sons of FOUNTAIN GLEN REBELLION 10th calved in February and March, 1942. These three are half-brothers to the bull, REVOLT of FOUNTAIN GLEN 644654, which sold in this spring's sale of Miller & Cole at Peru, Indiana, at $6500.00.

EDITOR'S NOTE—It might be well to give here a bit of history relative to the development of this good herd of breeding cattle. The herd bull which was used for a number of years was EMULATE 13th 473-018, who was a son of EMULOUS and a full brother to MISS ST. ALBANS 2d 449553, the sweet little heifer which George Porteous showed so successfully during 1931. It will be noted that eighteen of the heifers in this sale are sired by EMULATE 13th; nine are sired by the bull BLACKCAP EVOLUTION 53d 535707, a grandson of Earl Marshall through Earl Marshall 27th. Mr. Royce purchased this bull from Senator Lantz. Two years ago Mr. Royce leased the bull FOUNTAIN GLEN REBELLION 10th 553812 and there will be included in this offering three bulls and eight open heifers by him. Twelve of the cows are settled to this bull, FOUNTAIN GLEN REBELLION 10th, who was sold in the Miller & Cole dispersion for $1550.00, and he was sired by REVOLT of FOUNTAIN GLEN who sold for $6500.00 in the same sale. The three year old bull selling is EDYLMERE 2d of ROYCEMERE 645170, and several of the cows will have calves at foot by him, they are the kind that speak for themselves.

For Catalogs address

Hal L. Royce Austin, Indiana

ROY G. JOHNSTON, Belton, Missouri, Auctioneer

GAY QUAMMEN, for the Aberdeen-Angus Journal

RAVENSCROFT BUMMER MAID 756585—Calved April 1, 1943; sire, Bethel Blackbirdman 575033, by Bandolier of Anoka 7th; dam, Bethel Bummer Maid 608471, by Bethel Queenman 511137; consigned by Ravenscroft Farm, Kent, Connecticut; purchased by Thomas E. Huser, of Ridgefield, Connecticut, for $1375.00, top of the Connecticut Aberdeen-Angus Breeders' show and sale at Danbury, Monday, May 22, 1944.

Connecticut's *First Breeders' Show and Sale*

Connecticut Aberdeen-Angus Breeders held their First Annual Spring Sale and Show at Danbury, Monday, May 22d, 1944, when the offering of Forty-two head made a fine Average of $382.85, with the top bull selling at an even Thousand Dollars and Top Cow selling at $1,375.00 to Thomas E. Huser.

By FRED HAHNE

THERE ARE THOSE who usually feel rather dubious about the outcome for a first sale, especially in new territory. Connecticut breeders who may have entertained such suspicions with reference to the sale and show that they had planned for Monday, May 22d, at Danbury, soon were relieved when the sale started and the demand for good cattle made its appearance at the ringside. It was a very nice collection of breeding cattle that had been assembled and catalogued for this event. In that new England State there has grown to be a strong and favorable inclination toward the Bonnie Blacks. For that reason those who sat upon the seats when Col. Roy Johnston called the crowd together for business, were there for that very purpose. The sale which followed a fine show, which had been presided over by Judge Dale Fletcher, of Bethel Farm, and who by the way did about as nice a job of placing the ribbons as could be expected at the hands of a real cowman, went along smoothly and rapidly with the bidders apparently knowing what they wanted.

The management headed by Secretary F. C. Daugherty, is to be commended upon the good planning and direction of both the show and the sale itself. The eighteen consignors have every reason to be proud of the cattle offered as well as the general outcome of the event. When it is realized that more than half of the cattle offered averaged better than five hundred dollars per head, one can easily visualize a most successful first sale, which undoubtedly will be followed by others in regular sequence, for the demand is present and ready to take care of many other outstanding offerings.

Following is a list of the sales:

SUMMARY:

42 Head,	$16,080.00,	average	$ 382.85
7 Bulls,	2,225.00,	average	317.85
35 Cows,	13,855.00,	average	395.85
Top 5,	4,310.00,	average	862.00
Top 10,	6,595.00,	average	659.50
Top 15,	8,590.00,	average	572.66
Top 20,	10,365.00,	average	518.25

Top Bull: Storrs Elmour 715001, (University of Connecticut), calved February 3, 1943; sire, Ames Plantation Elmour 467082; William Shew, Avon, Connecticut..... 1000.00

Top Cow: Ravenscroft Bummer Maid 756585, (Ravenscroft Farm), calved April 1, 1943; sire, Bethel Blackbirdman 575-033; Thomas E. Huser, Ridgefield, Connecticut..... 1375.00

BULLS:

Bywood Blackbird Ben 758896, (By-Wood Farm), calved March 20, 1943; sire, Briarcliff Queenmere 611675; D. Cammann, Oxford, Connecticut 160.00

Black Pudge of Tarkio 721994, (Hawkstone Farm), calved April 8, 1943; sire, Itora's Pride 514-403; F. O. Smith, Hamden, Connecticut 180.00

Barbara's Bandy 711996, (Ravenscroft Farm), calved June 3, 1942; sire, Bethel Blackbirdman 575033; Albert Bernstein, Bristol, Connecticut 260.00

Black Cockade R. 4th, (Swiss Meadows Farm), calved April 4, 1943; sire, Revolution of Page 36th 451320; John Anderson, Sandy Hook, Connecticut.. 110.00

Storrs Elmour 715001, University of Connecticut), calved February 3, 1943; sire, Ames Plantation Elmour 467082; William Shew, Avon, Connecticut 1000.00

Black Baron of Sharon 703041, (Whitetail Farm), calved April 4, 1942; sire, Briarcliff Pride Lad 8th 588634; S. L. Bickford, Bethel, Connecticut 375.00

Windswept Enders 758702, (Windswept Farm), calved June 20, 1943; sire, Bywood Blackbird Raindrop 666462; Albert Bernstein, Bristol, Connecticut..... 140.00

COWS:

Perfect Queen of Henning 712849, (Atlastafarm), calved December 11, 1941; sire, Faultless Blackcap 569007; W. F. Hadley, Bridgewater, Connecticut..... 280.00

Blackbird's Marie A. 2d 655842, (Atlastafarm), calved June 11, 1941; sire, Prince Evaxus 3d 569667; H. B. Luria, Bethel, Connecticut 350.00

Ensign's Erelite 608023, (John Anderson), calved March 5, 1940; sire, Ensign of Page 30th 524-429; W. H. Cooper, Madison, Connecticut 425.00

Irene 5th of Congress 679348, (John Anderson), calved June 7, 1942; sire, Blackcapper 32d of Page 510399; H. B. Luria, Bethel, Connecticut 290.00

Miss Marshall of Vining 743405, (Brookdale Farm), calved January 20, 1943; sire, Boxer 3d of Page 555403; F. W. Cooper, Madison, Connecticut..... 275.00

Elba 4th of Argusville 577150, (Brookdale Farm), calved April 15, 1939; sire, Ensign of Page 30th 524429; Walter H. Voos, Hamden, Connecticut 385.00

Bywood Myra Erica 2d 712215, (By-Wood Farm), calved May 30, 1942; sire, Briarcliff Queenmere 611675; S. L. Bickford, Bethel, Connecticut..... 410.00

Bywood Progress Erica 705484, (By-Wood Farm), calved March 24, 1942; sire, Briarcliff Queenmere 611675; S. L. Bickford, Bethel, Connecticut 585.00

Bywood Edella 705489, (By-Wood Farm), calved April 29, 1942; sire, Totem's Black Boy 607673; W. Keilwasser, New Haven, Connecticut 350.00

Bywood Blackcap Velvet 705486, (By-Wood Farm), calved April 8, 1942; sire, Rally Black Lad 2d 549550; W. T. Brown, Suffield, Connecticut 550.00

Bywood Blackbird 2d 745006, (By-Wood Farm), calved March 22, 1943; sire, Briarcliff Queenmere 611675; W. D. Shew, Avon, Connecticut 310.00

Bywood Jessie 754008, (By-Wood Farm), calved April 1, 1943; sire, Briarcliff Queenmere 611675; F. L. Service, West Willington, Connecticut 300.00

Bywood Queen 754007, (By-Wood Farm), calved March 25, 1943; sire, Briarcliff Queenmere 611675; Henry Mygatt, Washington Depot, Connecticut..... 400.00

Elban's Exsena of Valley 689550, (Peter A. Crombie), calved March 10, 1942; sire, Elban of Rally Farms 2d 549543; Thomas E. Huser, Ridgefield, Connecticut 400.00

Susan of East Battle 712838, (George Giering and Richard Warner), calved March 15, 1942; sire, Gen. Marshall of East Battle 592922; F. L. Service, West Willington, Connecticut 200.00

Peggie of East Battle 712837, (George Giering and Richard Warner), calved March 10, 1942; sire, Boxer 3d of Page 555403; W. Keilwasser, New Haven, Connecticut.... 275.00

Verona Isla B. 691559, (Hawkstone Farm), calved March 29, 1942; sire, Blackbird Revolution 2d of Ada 546699; F. O. Smith, Hamden, Connecticut..... 400.00

Briarcliff Enzora 9th 738266, (Marcy Farm), calved March 29, 1943; sire, Briarcliff Quinton 5th 529663; S. L. Bickford, Bethel, Connecticut 410.00

Briarcliff Blackcap 108th 738262, (Marcy Farm), calved March 28, 1943; sire, Briarcliff Mariner 3d 480255; G. Edward Byers, Canaan, Connecticut 500.00

Briarcliff Blackbird 180th 738254, (Marcy Farm, calved March 23, 1943; sire, Briarcliff Quinton 5th 529663; E. C. Lucas, Plantsville, Connecticut 325.00

Miss Burgess McLane 2d 754274, (Mole's

(Please turn to page 66

STORR'S ELMOUR 715001—Calved February 3, 1943; sire, Ames Plantation Elmour 467082, by Ames Plantation Pal 404643; dam, Bandolier's Belinda 613689, by Bethel Bandocap 554160; consigned by the University of Connecticut; purchased at the bull top of $1000.00 by William Shen, of Avon, Connecticut.

42;
L. 410.00
ood
ire,
ick- 585.00
m),
lack

st Annual
d, 1944,
verage of
sand Dol-
E. Huser.

aven, 350.00
Wood
Rally
Suf- 550.00
Wood
sire,
. D. 310.00
arm),
rcliff
West 300.00
arm),
rcliff
Wash- 400.00
(Peter
sire,
homas 400.00
Gier-
March
East
t Wil- 200.00
Gier-
March
5403;
ticut.... 275.00
Farm);
ckbird
F. O. 400.00
Marcy
sire,
S. L. 410.00
(Marcy
sire,
Edward 500.00
(Marcy
Briar-
Lucas, 325.00
(Mole's
turn to page 68

THE GREAT MEADOWS

Aberdeen-Angus Breeders' Ass'n

A. N. BOTTORFF, President, Goshen, Kentucky. Telephone: Harrods Creek 136R

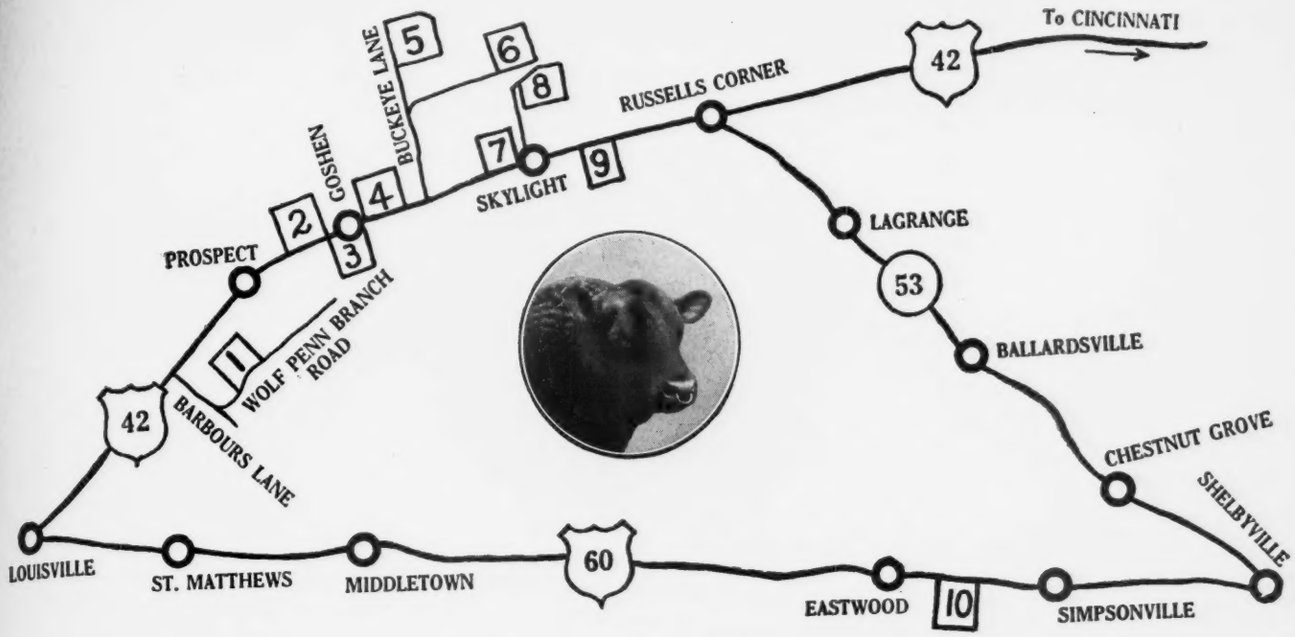

THE TRIANGLE OF MORE THAN 1000 REGISTERED ABERDEEN-ANGUS

Association Members:

1. FINCASTLE FARM, George W. Norton, Jr. ..... P. O., 334 E. Broadway, Louisville 2, Ky.
2. BOTTORFF BROTHERS, A. N. Bottorff ..... P. O., Goshen, Ky.
3. LAND O GOSHEN FARMS, Wm. B. Belknap ..... P. O. and Farm, Goshen, Ky.
4. ANNEWOOD FARMS, C. R. Bottorff ..... P. O., 111 E. Main St., Louisville 2, Ky.
5. BOTTORFF BROTHERS, John R. Bottorff ..... P. O. and Farm, Goshen, Ky.
6. THE BLUFF FARM, Bottorff & Bayless ..... P. O. and Farm, Goshen, Ky.
7. FIELDCREST, Harry L. Swaim ..... P. O., 210 E. Walnut St., Louisville 2, Ky.
8. WOODSACRES, Edwin D. Axton ..... P. O., Prospect, Ky.
9. SUNNYSIDE FARM, Bottorff & Dick ..... P. O., Prospect, Ky.
10. ECHO FARMS, H. O. Barnes ..... P. O., Fisherville, Ky.

This map and list of members shows TEN BREEDERS OF ANGUS CATTLE, ALL WITHIN EIGHTEEN MILES OF LOUISVILLE, KENTUCKY, their post offices and the location of their farms.

For the last twenty years cattle from this group have won all first places, and almost all second and third places in the adult classes of the Kentucky Fat Cattle Shows.

This Success Surely Proves Conclusively

A knowledge of both cattle feeding and cattle breeding. In fact, you will find practically all the greatest blood lines of the breed represented in these herds. They have drawn their foundation stock from the top herds of the United States and Canada. Choice animals of both sexes for sale at all times. Tell us what you want and we will try to help you. We suggest you write the President, A. N. BOTTORFF, GOSHEN, KENTUCKY, or telephone Harrods Creek 136R.

Visitors Always Welcome

Birthday Present

Mr. Fred Long, of Harvlawn Farms, Marne, Iowa, never dreamed that this pair of Aberdeen-Angus Heifers produced on his farm were to make their debut into Hollywood Society. But they did, and in pleasing form.

By FRED HAHNE

Fibber McGee and Molly are assembling at Woody, California.

THROUGH the courtesy of Western Division Press Manager Harold J. Bock, of NBC, the Journal is able to present this picture showing the pair of Iowa Bred Aberdeen-Angus heifers being received by Fibber McGee and Molly on the occasion of the anniversary of their tenth year on the air. Mr. Bock writes:

"A pair of pure bred Aberdeen-Angus heifers made their night club debut in Hollywood the other night when they were presented, in person, to Fibber McGee and Molly by NBC and the comedians' sponsor in recognition of Fibber's tenth year on the air. The Angus, Harvlawn L. 17th, and Erica of Harvlawn 23d, were purchased from the Frank Morgan ranch, Hemet, California, and after presentation on the floor of the swank Trocadero cafe, were trucked to the branch of Jim and Marian Jordan (Fibber and Molly) at Woody, Kern County, California, where they have a herd of 150 Aberdeen-Angus. The Future Farmers of America, and the Live Stock Association, aided in selecting and grooming the heifers.

"Here are Jim Jordan (Fibber) and Marian Jordan (Molly) as they leave with their anniversary gifts."

(Editor's Note: These heifers from the Fred R. Long herd at Marne, Iowa, represent the richest of McHenry and Escher breeding, being intensely Earl Marshall bred through and through. Thus the daughters of the famous old Nishna-Botna Valley country of Southwestern Iowa succeed in making Hollywood circles, where they should be able to give an excellent account of themselves in the fine breeding herd that

Sun Valley Farms

Offering for sale
TWENTY-FIVE YEARLING BULLS ready for light service; also a fine lot of Registered Yearling HEIFERS. Write us.

Chas. C. Barron & Son, Corral, Idaho

Lucore's Aberdeen-Angus

Herd Sires—GENERAL 41st of LONJAC; MASTER of WHEATLAND 12th; and BLACK IDOL E. C. 4th. We invite you to visit us and see our cattle at your convenience.

A. B. LUCORE, ELIZABETH, COLORADO

Lutes Angus Farms

Offer at this time

8 Yearling Bulls

Sired by BLACKCAPPER of AWOI 4th 550743; Four Sons of this bull av raged $894.00 in the recent Pacific Coast Sale at Maderia, California. We are retaining THIRTY-THREE of His Top Heifers in our breeding herd.

W. B. Lutes, Merino, Colorado

Denver National for 1945

The 1945 National Western Stock Show will run a full Nine Days instead of the customary Eight, opening on Saturday, January 13th, and closing Sunday, January 21st, allowing time for two Extra Rodeo and Horse Show Performances and time for more deliberation in Exhibition, Judging and Sale of Live Stock

By FRED HAHNE

From the Record Stockman, published at Denver, Colorado, is gathered these pertinent notes relative to the 1945 Denver National Stock Show:

"Decision to stretch the show one day was one of the highlights of the annual meeting of the Western Stock Show Association in Denver last week; a meeting marked by unusual harmony.

"The reports of Wilson McCarthy, Denver, association president; John T. Caine, III, general manager of the show, and A. Reinhardt, Denver, association secretary-treasurer, revealed that the show is in the best financial position in many years, that a raise in admission and seat prices is necessary to cover the new federal taxes, and that some rearrangement of the judging and selling program has been planned for the 1945 event.

"In the board of directors meeting Wilson McCarthy, Denver, was reelected president of the association; Charles A. Shinn, first vice-president; A. K. Mitchell, second vice-president; A. Reinhardt, Denver, secretary-treasurer. John T. Caine, III, Denver, continues as the general manager. McCarthy was authorized to appoint the man executive committee later.

"Caine's annual report suggested extending the show one day and raising the admission and seat prices. The prices to be charged will be announced later.

"Caine also suggested that the junior division steers be judged on Saturday, the opening day, instead of Monday, in order not to clog the judging arena on the latter day. There was some talk of judging the carloads of feeder cattle on Tuesday, but registered Hereford breeders pointed out that many of their best customers during the National Western Hereford sale, which is the same day, are exhibitors of feeder cattle and the events would conflict."

OF INTEREST TO ABERDEEN-ANGUS BREEDERS.

"A change in selling of Aberdeen-Angus cattle will go into effect for 1945. The individuals will sell Wednesday morning in the sale pavilion on the show grounds, which

For Sale this Fall

Six good registered cows, priced at $150.00 each. They will be bred to GUTTRIDGE ELITE 19th 701486 one of the top selling bulls at Pendleton last fall. Write for particulars.

J. Q. Freeman & Son, Baker, Oregon

Saint Vrain Stock Farm

Herd headed by REVEMERE of WHEATLAND 38th and QUEENMERE 355th; for sale 10 Yearling Bulls by REVEMERE of WHEATLAND 38th; most of them out of dams by MASTER MARSHALL 2d, and Wheatland Farm cows. Visit or write, Rt. 2.

A. VERNE ELLIOTT, PLATTEVILLE, COLO.

assembling at

a full line
turday, Jan-
ing time for
nd time for
f Live Stock

federal taxes,
t of the judg-
been planned

meeting Wil-
eelected pres-
rles A. Shinn,
itchell, secret
, Denver, ne-
aine, III, Den-
manager. Me-
point the ne-
er.
gested exten-
aising the ad-
e prices to be
ter.
the junior d
Saturday, the
nday, in order
a on the latter
of judging the
Tuesday, ha
s pointed out
tomers during
ord sale, which
tors of feeder
conflict."

DERS.

berdeen-Ang
1945. The
ay morning
grounds, which

of JUNE, 1

the
no
It
gu
ar
the
fir

th
Pa
Ho
It
in
ju
vis
th
br
pu

P

Co
ti
fi
m
m
Fr

fr
be
Ja
go
I

10.00

25.00

nual
44,
e of
Dol-
ser.

50.00

50.00

10.00

00.00

00.00

00.00

200.00

275.00

100.00

110.00

00.00

225.00
ge 46
1944

the five-bull lots will sell Wednesday afternoon in the sale pavilion in the stockyards. It is expected that entries of Aberdeen-Angus five-bull groups will be limited to around 50 and that these must be bred by the exhibitor or the exhibitor must be the first owner.

"Larger premiums are anticipated on all three beef breeds, on Quarter Horses and Palomino on several other phases of the Horses, on wool and sheep, and 1945 event. It is possible that an extra class will be put in for carloads of fat cattle exhibited by juniors. Twelve boys from the junior division bought carloads of feeder cattle at the 1944 show. Also, it is possible that breeding classes for the best breeds will be put in for juniors."

—o—

PACIFIC COAST NEWS LETTER.

Secretary Lisle Sheldon, of the Pacific Coast Aberdeen-Angus Breeders' Association appears to be a live wire, enthusiastic, filled with vim and vigor such as it takes to make things hum. He has issued his first monthly news letter to the Coastal breeders. From it we take these items:

"We received a nice letter from our good friend and Association member Jack Barbey, of Steamboat Springs, Colorado. From Jack's letter it is apparent that he had a good time with us at the Madera Sale, and I would like to quote just a bit of it:

'First of all, our accommodations at the Aragon Hotel were both clean, comfortable and pleasant. The job done by Jim Guttridge, with the assistance of Mr. Craig Cunningham, Mrs. Kernick Smith, and all the others who contributed to the success of the Madera Sale, was splendid. It was mighty interesting to see the turnout of important breeders that you had at this sale. Certainly, the presence there of Otto Nobis, W. H. Tomhave, Ken McGregor, Wayland Hopley and Frank Pierce, is something which few Sales in this U. S. bring together. They all had a fine time, and had nothing but compliments to make on the reception they received, and the treatment accorded them throughout their visit.

'Of course, I am a relative new-comer to the Breed, even though I have contributed a bit of effort in the time I have spent in it. From the many sales I have attended, I can assure you that the vitality, drive, and enthusiasm back of your Association, is exceptional and can make a marked success for you all into the future.'

"Thanks a lot, Jack, for the kind words, and we are all looking forward to seeing you soon.

"We also received a nice letter this week from Mrs. Ed Biaggini, our good Aberdeen-Angus breeder from Cayucos, California. From her letter it is apparent that she has made up her mind to win the steer class at the Great Western Live Stock Show which will be held in December at the Los Angeles Union Stock Yards. Mrs. Ed picked out her own calf, has fixed up a special pen for it and the cow, has mixed a special ration and has informed everyone of the San Jeronimo Ranch that the calf is her responsibility entirely. To quote her letter, 'I do have a mighty sore back, but I'll not have anyone reminding me about how they had to do everything for me. So I'll suffer in silence.'

"More power to the good lady, and we hope her all kinds of Good Luck."

—o—

Fred Wetle, The Dalles, Oregon, writes: "I have just sold sixteen heifers and young cows, and six calves, and two bulls to Barnett Brothers, of Condon, Oregon. They are starting a pure bred herd which they expect to build up to one hundred head of breeding cows, which will be a nice herd in that part of Oregon." Aberdeen-Angus are surely finding favor with cowmen all over this country and well they may for they fit so nicely into any good farming program.

Prince Sunbeam 44th

His first calves show promise of his being as great a breeding bull as his sire BLACK PRINCE of SUNBEAM.

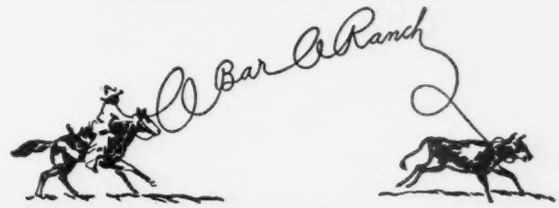

Andrew Anderson, Owner **Encampment, Wyoming**

OXBOW RANCH
FORD J. TWAITS CO.
OWNERS
TOPS IN TYPE
ABERDEEN-ANGUS CATTLE
PRAIRIE CITY
OREGON

Better Feeder Calves

Are produced through the use of better breeding bulls; better breeding bulls for this purpose are in turn produced through the use of outstanding bulls of individuality, substance, quality, type, balance, and strong breed character, backed by the best of show ring and breeding pen pedigree. . . . That is why we are operating Oxbow Ranch. Our breeding herd is composed of excellent breeding matrons, thick made, deep bodied, on strong legs and feet, good headed, neat and attractive, carrying that easy fleshing quality and the ability to lay the meat on smoothly when highly finished. Our herd bull battery is one of the strongest in the country, having all the required requisites for superior production. . . . From these matings come some real herd bull prospects, qualified for a try in the best of registered herds; it is bulls of this sort that serve as the source of greatest pleasure and profit to commercial growers. We want to show you our herd. Back of this herd is the best of Rosemere show yard winners, as well as outstanding show yard winners produced in the herd prior to our purchase. It is our ambition to make the herd even better. Visit us at your convenience.

The former
Guttridge Estate

Great Britain *Gets Good Beef*

PRE-WAR BRITAIN, like pre-war America, enjoyed good beef. Top prices were paid for animals with high dressing percentage and a quality carcass. Keen competition existed between breeders and feeders in turning out a superior product. Then came 1939 and World War II. Due to the shortage of imported proteins and imported grains, the British government discouraged the finishing of beef cattle beyond a fifty-seven and fifty-eight per cent killing percentage. For a time it appeared that quality beef was a thing of the past in England. However, the beef quality situation has improved considerably over there within the past year or so.

Reporting on the current beef trend in Britain in a recent issue of the Coastal Cattleman, L. F. Easterbrook, an English agricultural authority recently in this country, states that his government's action in refusing premiums for extreme quality "does not mean that farmers are encouraged to market half-fat animals, for that is uneconomical.

"It is simply that they are discouraged from using feeding stuffs beyond the sixty per cent levels. There are probably fewer of these super beasts being marketed. In the first two years there was a marked decline in the proportion of animals reaching the ordinary top grade; but last year the proportion of animals reaching this grade was as high as before the war.

"This has mostly been achieved by lengthening the fattening period. But it often means that one lot of cattle, instead of two, are fattened in the yards over winter. Farmers have found it pays better to market fewer but well finished animals than to try to overcome the shortage of concentrates, especially oil cake, by selling more but only partly finished beasts."

The British emphasis on the maintenance of beef quality is in rather sharp contrast with ideas currently in vogue on this side. True economy in the use of feedstuffs and in the maximum production of beef starts with a well bred steer or heifer, and this animal carried to a good finish. Cattle of plain and common breeding have less excuse for existence in a wartime economy than they have in peace times. In per ton of beef produced, they represent a costly outlay in feed consumed and man-hours of labor used.

—o—

Over the $17.00 Mark

After holding at a $17.00 top for many months, packers, during May, were forced to go over this level to secure top cattle on the Chicago market. On May 24th two sizable strings of Aberdeen-Angus brought the day's top of $17.10. The owners were Earl Collis, of Henry County, Illinois, with fifty-one head of 1200 pound Blacks that sold straight at the price; and Harold Anthony, Putnam County, Illinois, with twenty-three head of 1132 pounders at $17.10.

One of the month's high prices went to C. S. Stahl, Sangamon County, Illinois, who marketed nineteen head of 982 pound Aberdeen-Angus at $16.90. This price on light cattle goes back to January 18th when $16.85 was paid for cattle of slightly lighter weights, and also Aberdeen-Angus.

Another Aberdeen-Angus topper on the Chicago market in May was John Mommsen, well known show feeder of Clinton County, Iowa. On May 10th he topped the market at $16.90 with twenty head of 1463 pound Aberdeen-Angus.

New Members for May

COLORADO—Mr. and Mrs. Murray Moore, Branson; W. R. Rogerson, Cherrey Creek Angus, Parker; Clarence Lehman, Gunnison.

FLORIDA—Glen Moore, Darlington.

INDIANA—A. J. Stevenson, Danville; Dr. Clarence F. Kohlmeier, Somerville, (Mail to: 1029 Vermont Ave., N. W., Washington 5, D. C.); Walter B. Redelman & Sons, R. 7, Greensburg; Chester E. Wilson & Son, R. 5, Logansport.

ILLINOIS—Merritt Farms, Littleton; Peter D. Hamer & Son, Hartsburg; Dale R. King, Golconda; Robert J. Gates, Joy; Herbert J. Gast & Sons, Earlville; Boundy & Son, Melvin; Henry Kientzle, Pittsfield; Joseph C. Irle, R. 4, Champaign.

IOWA—D. B. Airy & Sons, Derby; Robert Kelso, Allerton; Franz Pingel, Shelby; Raymond L. Kile, New Liberty; Harold Hawk, Mystic; Emil Kracht, Sigourney; Harold H. Lisk, Oskaloosa; Riley Marker, Lucas; La Verne O. Kock, Avoca; Tom S. Lockridge, Russell; Dale McGraw, Pleasantville; Frank Mussig & Sons, Gladbrook; Harley V. Keeney, Route 1, Chariton.

KANSAS—Daniel D. Ellis Farms, Louisburg, (Mail to: 1717 W. 9th St., Kansas City, Mo.); John G. Ulbrich, Valley Center; Harry Granzow & Son, R. 1, Herington; Andrew Corpstein, R. 1, Atchison; Springlake Stock Farm, Lone Star; Lester Colle & Son, Sterling.

KENTUCKY—F. C. Sartin, Greensburg; John C. Robinson & Son, Lancaster Road, Danville; D. M. Hale, R. 3, Murray; John A. Rudloff, Rudmar Farm, R. 2, Danville; C. O. Sievers, Nancy; J. C. Ward, Georegtown; Mrs. F. Ambrose Clark, Lexington; Sewell Bros., Waterview.

LOUISIANA—Lee L. Gremillion, Box 808, Alexandria.

MARYLAND—Thomas Marsalis, Queenstown; Cavalier Farm, Silver Run; James A. McGregor, Worton.

MICHIGAN—M. L. Lintemuth, Fowlerville; R. H. Stroughan & Son, R. 2, Farmington; Roy L. Brothwell, Blaine; W. S. Isherwood, 901 S. Leroy St., Fenton.

MINNESOTA—John W. Doring, Appleton; Carl W. Gelke, Grand Meadow.

MISSOURI—Albert Godfrey, So. Greenfield; Brockman Brothers, R. 2, Brookfield; John H. Sutherland, R. 1, Caledonia; Ralph Jobe, Trenton; W. H. Roberts, Sedalia; Dr. M. S. Slaughter, Webb City; J. W. Buren, Princeton; W. A. Dent & Son, R. 1, Clarence; F. B. Kemp, R. 1, Mokane.

NEBRASKA—Ray Cruise & Sons, Riverdale; F. B. Hendricks & Son, Grant.

NEW JERSEY—Harry E. Metcalf, Branchville.

NEW YORK—Byron Loucks & Son, Westerlo.

NORTH CAROLINA—Thurmond Chatham, Elkin.

NORTH DAKOTA—Guy Jacobs, Regent.

OHIO—John Zedeker & Son, Springfield; Earl D. Hankinson, R. 2, Granville; Paul & Walter Spieldenner, Fremont; Junior E. Brown, R. 2, Tipp City; Wilbur Neff, R. 1, Xenia; Walter Leffler, Delaware; Wilbur Sando, Union; Philip A. Goehring, R. 2, Columbiana; J. L. Foucht, Upper Sandusky.

OKLAHOMA—Glenn Boston, Hinton; Lloyd C. Blandford, Covington.

RHODE ISLAND—Karl Humphrey, Tiverton.

TENNESSEE—Wade H. Patrick, Oak Lane Acres, R. 4, Jonesboro; J. C. Slatton, McMinnville; D. R. Smith & Sons, R. 2, Gainesboro.

TEXAS—Otto Beerwinkle & Sons, Moody; H. A. Sherman, Shady Spring Farm, R. 2, Box 506, Austin; A. E. Kildeau, R. 2, Denison.

UTAH—Frank H. Sorensen, R. 1, Park City.

VIRGINIA—H. B. Barnes, Urbana; John F. Garrett, 102 S. Washington St., Alexandria; Whitehall-Eyren Farms, Scottsville.

WASHINGTON—Fred H. Mills, R. 1, Sequim.

WEST VIRGINIA—C. F. Underhill, Box 84, Charleston.

Likes Aberdeen-Angus Cross

L. W. Fielding, of Greene County, Iowa, has been using an Aberdeen-Angus bull on his herd of Holstein cows to improve the veal and beef income from the herd. The results have been very satisfactory, he reported when on the Chicago market recently, the Aberdeen-Angus-Holsteins making excellent feedlot cattle. To prove his point, the Iowan had eight crossbreds on the market, along with cattle of straight Whiteface breeding of Nebraska origin, the load selling straight at $14.75, averaging 850 pounds.

The dehorning and beef producing qualities of his Aberdeen-Angus sire has so impressed the Iowan that he is planning on getting into straight Aberdeen-Angus production in the near future.

Connecticut's Sale

(Continued from page 62)

Hill Farm), calved May 11, 1943; sire, Esquire 7th of Lonjac 577004; F. W. Cooper, Madison, Connecticut 450.00

Schoonhoven Kay 2d 754262, (Mole's Hill Farm), calved April 4, 1943; sire, Esquire 7th of Lonjac 577004; S. L. Bickford, Bethel, Connecticut 300.00

Schoonhoven Black Lady 4th 757541, (Mole's Hill Farm), calved May 6, 1943; sire, Esquire 7th of Lonjac 577004; F. W. Cooper, Madison, Connecticut 500.00

Gentle Betty 494452, (Ridgeview Farm), calved May 4, 1935; sire, Elbanor Glencarnock 9th 482268; George P. Vallezzo, Great Plains, Danbury, Connecticut 350.00

Erica 2d of Vining 783404, (Ridgeview Farm), calved January 12, 1943; sire, Boxer 3d of Page 555403; George P. Vallezzo, Great Plains, Danbury, Connecticut 325.00

Ravenscroft Ellen 3d 756587, (Ravenscroft Farm), calved May 20, 1943; sire, Bethel Quercus 650334; Andelot Stock Farm, Worton, Maryland 325.00

Ravenscroft Bummer Maid 756585, (Ravenscroft Farm), calved April 1, 1943; sire, Bethel Blackbirdman 575033; Thomas E. Huser, Ridgefield, Connecticut 1375.00

Ravenscroft Queen Quinine 2d 756586, (Ravenscroft Farm), calved April 10, 1943; sire, Bethel Blackbirdman 575033; Mole's Hill Farm, Millerton, New York 500.00

Spruce Ridge Penelope 726767, (Spruce Ridge Farm), calved July 30, 1942; sire, Briarcliff Black Boxom 497640; H. B. Luria, Bethel, Connecticut 350.00

Bandocap's Lulu 664434, (University of Connecticut) calved September 14, 1941; sire, Bethel Bandocap 554160; H. B. Luria, Bethel, Connecticut 300.00

Elba of Windsome (Sent for Record), (Windsome Farm), calved April 17, 1943; sire, Revemere of Cold Saturday 571054; H. B. Luria, Bethel, Connecticut 225.00

Good Hope Enchantress Erica 2d 570848, (Windsome Farm), calved May 24, 1939; sire, Briarcliff Balzac 488058; John Anderson, Sandy Hook, Connecticut 225.00

Good Hope Enchantress Erica 553293, (Windsome Farm), calved June 30, 1938; sire, Briarcliff Balzac 488058; E. C. Lucas, Plantsville, Connecticut 300.00

Windswept Blackcap 2d 758701, (Windswept Farm), calved May 26, 1943; sire, Bywood Blackbird Raindrop 666462; H. B. Luria, Bethel, Connecticut 250.00

Chestnut Ridge Barbara 3d 676864, (Windswept Farm), calved April 29, 1942; sire, Briarcliff Bertram 519686; H. B. Luria, Bethel, Connecticut 300.00

Association Office

Buy Another War Bond!

nty,
-An-
ys to
from
very
the
leen-
feed-
the
mar-
White-
, the
erag-

lucing
s sire
he is
Aber-
near

e

re,

e

W.
..... 450.00
Hill
Es-
Sick-
..... 300.00
941,
943;
; F.
..... 300.00
arm),
Glen-
lezzo,
..... 350.00
eview
sire,
Val-
ecticut 325.00
scroft
Bethel
Farm,
..... 325.00
(Rav-
1943;
Thom-
ut..... 1375.00
56586,
l 10,
75033;
York.... 500.00
Spruce
; sire,
H. B.
..... 350.00
sity of
1941;
H. B.
..... 800.00
Record),
, 1943;
71054;
..... 285.00
570848,
, 1939;
ohn An-
..... 225.00
553293,
, 1938;
C. Lu-
..... 300.00
(Wind-
43; sire,
462; H.
..... 250.00
676864,
pril 29,
686; H.
..... 300.00

r Bond!

f JUNE, 1944

Ohio State *Show and Sale*

Thursday, August 10th, 1944, will be Another Gala Day for Aberdeen-Angus in the Buckeye State, when Members of the State Association will make a Supreme Effort to Excel All Other Consignments to their Annual Show and Sale; Big Cash Stakes will bring out 250 Head for the Morning Show; to be Climaxed with an Auction Under the Lights

By J. B. McCORKLE.

LAST YEAR at the State Show and Sale we had 175 cattle exhibited by 39 exhibitors from all sections of the State. G. H. June had the champion female and she sold for $1800.00 to Eastways; and The Ohio State University had the reserve champion female and she sold at what is the present all time top for a female in Ohio which is $2100.00 to Murray Swafford, of Eaton, Ohio. The grand champion bull was not sold but the reserve champion was sold at private treaty previous to the show for $2500.00 to Florence Heberding, at Canfield.

We made an average of $640.00 on seventy-two head at the sale at Urbana last year.

This time we will have a premium list to compete for totaling $2250.00 and will be showing under the standard classification with the exception of the five bull and the graded herd groups but will have the junior bull and heifer calf classes in their places. The show will begin at 9 A. M., August 10th, and we expect to have all the bull classes and groups shown by noon and finish the female classes and the mixed groups after lunch.

Alex Edwards, of Watford, Ontario, Canada, will be the judge this time to lend an International aspect on the affair. We expect to have 250 cattle exhibited by about fifty breeders. There is a great lot of interest manifested in this coming show and quite a number of the top cattle from the National and Eastern Regional sales will be shown at this State Show at Urbana on August 10th.

Last year we had 1500 people in attendance at the show and expect fully as many this year. The cattle will be housed in one barn and a large tent and the show and sale will be under a huge tent. We expect to have seating arrangements for 1500 people.

The Champaign County Fair Board is putting up $750.00 as are the American Aberdeen-Angus Breeders' Association and the Ohio Aberdeen-Angus Breeders' Association.

We hope to complete the show by 5 P. M. and have two and a half hours for those present to relax and have dinner and be ready for the beginning of the sale at 7:30 P. M., August 10th under the same tent that the cattle were shown under.

We know that all those interested in good Aberdeen-Angus cattle will enjoy being with us on August 10th, as we really have a top flight Aberdeen-Angus show and sale.

We will sell about fifty head of cattle with forty-five of these being females and just a few of the best bulls that we can offer for the trade. Our breeders have been pointing for this show and sale for a year now so one can expect a real top notch lot of cattle to choose from the evening of the sale. Each animal that is to be catalogued will be inspected by the sale committee composed of Harry Strine, Jay D. Miller and myself on the 12th, 13th, and 14th of June and any animal that does not meet the most rigid inspection will be rejected as it is our aim to have a better bunch of cattle than we have ever been able to offer to the public and we have a class of trade that demands the best so it is to our better business interest to give them the best we can offer so every person interested in the best can feel safe in attending this sale as we will have something that you will like.

Sale headquarters will be at the Shawnee hotel at Springfield, Ohio, which is a distance of fifteen miles from Urbana and transportation will be furnished to those in need of transportation from the hotel to the fair grounds.

—o—

GEORGINA'S BANDOLIER OF ANOKA TO HERBERTS HILL.

This great tried sire formerly in the P. L. Davidson herd at Dalkeith whence he came from Bill Landauer's Rufflands herd where he had sired some cattle that sold well in both the Northeastern Breeders' and the Dutchess County Breeders' sales, is now established at Herberts Hill Farms, Inc., at West Chester, Pennsylvania. Georgina's Bandolier of Anoka is a son of the famous breeding bull and Canadian champion, Blackbird Bandolier of Page, the sire of Bandolier of Anoka, International junior champion in 1931, and also the sire of the International grand champion Bandolier of Anoka 6th, besides many other top winners in leading shows. The new bull at Herberts Hill Farm is out of Georgina of Aberlour 5th who was three times grand champion at the Royal Winter Fair at Toronto. Georgina's Bandolier of Anoka has demonstrated his ability to sire top calves, some of them having already been sold at $1000.00 each, denoting the acceptable quality of his offspring. Herberts Hill may well expect some exceptionally good results emanating from his service on the good females in Mr. Schiffer's herd.

—o—

NEW BREEDING HERD FOR GEORGIA STATION.

One of the important transactions revealed recently is the establishment of a herd of Aberdeen-Angus breeding cattle at the Georgia Coastal Plain Experiment Station at Tiffin. The creation of this new foundation herd was made possible through the cooperation of Aberdeen-Angus Breeders of Georgia, the Sears-Roebuck Foundation, and the Georgia Coastal Plain Experiment station itself. Heretofore only Shorthorn and Hereford beef cattle have been represented at this educational institution, so this is an important event in Aberdeen-Angus circles. The selections were made from the Rosemere herd of Mr. O. V. Battles. At the head of the very select group of females is the herd sire, Eileenmere 246th, a grandson of the dam of Eileenmere 4th, foundation sire of the Tolan Eileenmeres, and the females are reported as some of the best in breeding and individuality ever produced at Rosemere.

There were twenty-two animals in the one shipment. The good yearling show heifer, Barbara of Rosemere 225th, member of the famous Rosemere Barbara strain which has produced so many International champions, went to Mr. Dwight Kennedy, of Claxton, an old Rosemere patron. To Mr. T. T. Scott, of River Creek Plantation, Thomasville, Georgia, went the outstanding young bull, Queenmere 377th, a son of Eileenmere 157th, and six equally good heifers. Rosemere may well be proud of this shipment.

Staunton, Virginia

(Continued from page 60)

sire, Bell Boy A. 6th 576711; E. F. Wiebolt, North Garden, Virginia 350.00

Eppy's Blackcap of Elkton 2d 726186, (Old Elkton Farm), calved November 25, 1942; sire, Epponian Stamp of Broadview 607-618; Weona Farms, Jonesboro, Tennessee 350.00

Ravenswood Mulben Pride 732055, (Ravenswood), calved March 1, 1943; sire, Brock's Glencarnock Revolution 600141; E. F. Wiebolt, North Garden, Virginia.... 230.00

Madeline's Queen of Spring Bank 679867, (Walter Rosen), calved November 28, 1941; sire, Avalon of Spring Bank 573-322; Byerly & Sons, Mount Solon, Virginia 225.00

Blackbird M. D. 2d 683591, (Walter Rosen), calved January 12, 1942; sire, Carbonier of Winton 567766; Fred W. Cave, Stanley, Virginia 170.00

Meadow Fork M. D. 683608, (Walter Rosen), calved August 20, 1942; sire, Carbonier of Winton 567766; Frank D. Tucker, Roanoke, Virginia 200.00

Georgina of Tyro 685227, (Tyro Farm), calved June 3, 1942; sire, General Blackbird of Creswell Farm 548583; Moyer Spigle, Hollins, Virginia..... 225.00

Blackbird 7th of Brandy Rock 672106, (Tyro Farm), calved April 4, 1942; sire, Bandolier of Anoka 6th 525109; F. E. Davis, Goshen, Virginia..... 400.00

Holiday Queen Mother 3d 691895, (Tyro Farm), calved March 9, 1942; sire, Prizemere 485th 557697; Colonel Albert E. Peirce, Warrenton, Virginia 390.00

Annefield Burala 735689, (Tyro Farm), calved February 18, 1943; sire, Annefield Burgess 600404; Gilnockie Farms, Banco, Virginia 405.00

Sunny Blackcap Empress 708714, (Charles W. Wampler & Sons), calved July 27, 1942; sire, Waverly Kilburn 4th 547689; J. W. Spencer, Dayton, Virginia..... 205.00

Sunny Orlina Lass 708713, (Charles W. Wampler & Sons), calved July 27, 1942; sire, Waverly Kilburn 4th 547689; J. W. Spencer, Dayton, Virginia..... 200.00

Zara of Green Hills 731871, (Glenn E. Yount), calved January 7, 1943; sire, Glenrose Blackcap 4th 481192; J. M. Cave, Stanley, Virginia 225.00

Mingo of Green Hills 731882, (Glenn E. Yount), calved March 19, 1943; sire, Epponian 2d of Broadview 560598; J. M. Cave, Stanley, Virginia 225.00

Dora of Green Hills 731876, (Glenn E. Yount), calved March 10, 1943; sire, Epponian 2d of Broadview 560598; G. Dayton Hodges, Staunton, Virginia 200.00

Edella of Green Hills 731877, (Glenn E. Yount), calved March 10, 1943; sire, Epponian 2d of Broadview 560598; Weona Farms, Jonesboro, Tennessee..... 225.00

Stella of Green Hills 731878, (Glenn E. Yount), calved March 11, 1943; sire, Epponian 2d of Broadview 560598; J. M. Cave, Stanley, Virginia..... 225.00

Commercial Aberdeen-Angus

Cows and Calves.
Earl Marshall Breeding.

Address,
EAST TEXAS S. T. COLLEGE,
COMMERCE, TEXAS

A Real Tried Sire for Sale

EILEENMERE W. 6th 625704

Calved July 12, 1940; son of the International Grand Champion EILEENMERE 85th and ELMA of LONE OAK 3d 490641, a show cow that can be seen when you come to look at the bull. I have his dam; a full sister; and some of his daughters; so can spare him now. Low down, thick, a real breeder, as you will agree when you see his calves. Come early.

LLOYD WALKER, ELMWOOD, ILL.

J. F. Pfeiffer's *4th Annual Draft*

Ideal Farming Weather following a long Rainy Period kept a Majority of the Farmers in Their Fields, resulting in a rather Small Attendance on the Occasion of Mr. Pfeiffer's Fourth Annual Spring Draft Sale; Ponder-Kirchner, Perry, Oklahoma, take Both of the Top Selling Bulls.

By E. H. ANDERSON

JOHN F. PFEIFFER'S annual production sale of Aberdeen-Angus cattle was held at his farm near Orlando, Oklahoma, on May 9, 1944. This sale was poorly attended due to excellent farming weather after a long rainy period throughout this area. This, no doubt was the chief factor in holding down the average of this nice offering, although most of the females were open heifers and cows with considerable age.

The top price was bid for a two year old bull, Berosa's Iola 2d, purchased for the price of $370.00 by Ponder-Kirchner, of Perry, Oklahoma. They also were the purchasers of the second selling top bull, Marshall's Heir 2d, at the price of $300.00.

The top selling female was Erica 27th of P. S. F., purchased for the price of $225.00 by Glenn Boston, of Hinton, Oklahoma. Second top female was Erica 51st of P. S. F., selling for the price of $220.00 to Carlton Corbin, of Ada, Oklahoma. Also Erica 33d of Grassland, a daughter of the International grand champion Prince Marshall, a son of Earl Marshall, selling with heifer calf at foot, sold for $220.00 to Angus Valley Farms, Tulsa, Oklahoma. The heavy buyers of females were John Shrier, Norman, Oklahoma; R. L. Candill, Hobart, Oklahoma; and C. W. Cotton, Tulsa, Oklahoma.

Col. Roy Johnston conducted the auction, assisted by W. M. Barton, of the American Aberdeen-Angus Breeders' Association. The list of sales and purchasers is as follows:

SUMMARY:

7 bulls	$1,212.50, average	$ 173.12
35 cows	5,765.00, average	164.71
42 head	6,977.50, average	166.13
Top 5	1,335.00, average	267.00
Top 10	2,280.00, average	228.00
Top 15	3,108.00, average	206.66

Top Bull: Berosa's Iola 2d 759370, calved April 6, 1942; sire, Berosa's Page 541-875; Ponder & Kirchner, Perry, Okla..... 370.00

Top Cow: Erica 27th of P. S. F. 675101, calved March 25, 1941; sire, Berosa's Page 541875; Glenn Boston, Hinton, Okla. 225.00

BULLS:

Marshall's Heir of Blackcap 2d 759381, calved April 15, 1942; sire, Marshall's Heir 2d 463821; Ponder & Kirchner, Perry, Oklahoma 300.00

Marshall's Heiress P. 759392, calved March 12, 1943; sire, Marshall's Heir 2d 463-821; Arthur Anderson, Guthrie, Oklahoma 105.00

Berosa's Iola 2d 759379, calved April 6, 1942; sire, Berosa's Page 541875; Ponder & Kirchner, Perry, Oklahoma 370.00

Berosa's Lad 4th 747096, calved August 3, 1942; sire, Berosa's Page 541875; M. I. Neher, Norman, Oklahoma 132.50

Prizemere of Queen 766338, calved October 5, 1942; sire, Prizemere 470th 539935; Walter Frickenschmidt, Covington, Oklahoma 100.00

Captain of Midnite 740533, calved March 17, 1943; sire, Blackcap Eclipse M. 558587; Walter Frickenschmidt, Covington, Oklahoma 105.00

J. C. of Midnite 740532, calved March 15, 1943; sire, Blackcap Eclipse M. 558587; Roy Sellers, Alva, Oklahoma 100.00

COWS:

Flossie Ona P. 488208, calved February 15, 1931; sire, Ephmar 420149; John Shrier, Norman, Oklahoma 185.00

Black Alta Erica 2d 457392, calved March 1, 1932; sire, Playman's Blackbird 428-314; M. I. Neher, Norman, Oklahoma..... 165.00

Erica 33d of Grassland 438349, calved May 15, 1929; sire, Prince Marshall 261280; Angus Valley Farm, Tulsa, Oklahoma..... 220.00

Erica 34th of Logan 472751, calved April 23, 1932; sire, Black Gold Marshall 2d 438347; Angus Valley Farm, Tulsa, Okla. 165.00

Iola 20th of Logan Co. 485204, calved February 10, 1934; sire, Playman's Blackbird 428314; John Shrier, Norman, Oklahoma 200.00

Black Alta Erica 3d 488209, calved February 18, 1931; sire, Ephmar 420149; John Shrier, Norman, Oklahoma..... 190.00

Mayo P. 2d 488207, calved January 3, 1931; sire, Ephmar 420149; John Shrier, Norman, Oklahoma 160.00

Black Bell Erica 2d 470140, calved March 21, 1933; sire, Marshall Boy 5th 370598; John Shrier, Norman, Oklahoma..... 155.00

Cherry Erica 2d of Logan 488210, calved February 20, 1931; sire, Ephmar 420149; John Shrier, Norman, Oklahoma 155.00

Black Princess of Logan 470138, calved March 10, 1933; sire, Marshall Boy 5th 370598; Glenn Boston, Hinton, Oklahoma 165.00

Erica 27th of P. S. F. 675101, calved March 25, 1941; sire, Berosa's Page 541-875; Glenn Boston, Hinton, Oklahoma..... 225.00

Black Rose 6th of P. S. F. 759386, calved June 15, 1942; sire, Prizmere 470th 539-935; C. W. Cotton, Tulsa, Oklahoma 157.50

Black Beauty P. 16th of P. S. F. 759387, calved July 15, 1942; sire, Berosa's Page 541875; R. L. Candill, Hobart, Oklahoma 140.00

Black Alta Erica 6th of P. S. F. 759384, calved May 11, 1942; sire, Prizemere 470th 539935; C. W. Cotton, Tulsa, Okla. 157.50

Erica 48th of Logan 759378, calved March 25, 1942; sire, Muskogee 392d 509789; R. L. Candill, Hobart, Oklahoma 152.50

Mayo P. 5th of P. S. F. 759377, calved March 5, 1942; sire, Muskogee 392d 509-789; R. L. Candill, Hobart, Oklahoma..... 152.50

Miss Grand View 2d P. S. F. 759383, calved April 25, 1942; sire, Prizemere 470th 539935; R. L. Candill, Hobart, Oklahoma 157.50

Romper's Lady 7th P. S. F. 759385, calved June 10, 1942; sire, Muskogee 392d 509789; R. L. Candill, Hobart, Oklahoma 140.00

Blackbird 9th of P. S. F. 759382, calved April 20, 1942; sire, Prizemere 470th 539935; R. L. Candill, Hobart, Oklahoma 157.50

Blackbird 32d of Logan P. 722382, calved May 15, 1943; sire, Black Boy S. S. 663-737; C. W. Cotton, Tulsa, Oklahoma..... 160.00

Blackbird 25th of P. S. F. 759396, calved March 20, 1943; sire, Marshall's Heir 2d 463821; C. W. Cotton, Tulsa, Oklahoma 160.00

Blackbird 45th of P. S. F. 759394, calved March 15, 1943; sire, Prizemere 470th 539935; C. W. Cotton, Tulsa, Oklahoma 185.00

Blackbird 39th of P. S. F. 759405, calved April 11, 1943; sire, Muskogee 542d 591-869; Roy Sellers, Alva, Oklahoma..... 165.00

Erica 38th of P. S. F. 759400, calved March 26, 1943; sire, Prizemere 470th 539935; Clyde Baker, Hobart, Oklahoma..... 150.00

Erica 29th of P. S. F. 759390, calved March 10, 1943; sire, Prizemere 470th 539935; Clyde Baker, Hobart, Oklahoma..... 150.00

Erica 45th of P. S. F. 759395, calved March 20, 1943; sire, Prizemere 470th 539935; Harold Chase, Morrison, Oklahoma..... 185.00

Erica 51st of P. S. F. 759402, calved April 10, 1943; sire, Muskogee 542d 591869; Carlton Corbin, Ada, Oklahoma..... 220.00

Erica 49th of Logan 759403, calved April 10, 1943; sire, Muskogee 542d 591869; Roy Sellers, Alva, Oklahoma..... 155.00

Erica 26th of P. S. F. 759398, calved March 24, 1943; sire, Prizemere 470th 539935; Clyde Baker, Hobart, Oklahoma..... 140.00

Erica 39th of P. S. F. 759397, calved March 23, 1943; sire, Prizemere 470th 539935; Clyde Baker, Hobart, Oklahoma 150.00

Black Princess of Logan 2d 759404, calved April 11, 1943; sire, Marshall's Heir 2d 463821; Clyde Baker, Hobart, Oklahoma 150.00

Flossie Ona P. 19th 759389, calved March 10, 1943; sire, Prizemere 470th 539935; Clyde Baker, Hobart, Oklahoma..... 150.00

Black Rose 7th of P. S. F. 759391, calved March 11, 1943; sire, Prizemere 470th 539935; Clyde Baker, Hobart, Oklahoma 140.00

Cherry Erica 4th of P. S. F. 759393, calved March 15, 1943; sire, Prizemere 470th 539935; Clyde Baker, Hobart, Oklahoma 150.00

Black Beauty 17th of P. S. F. 759399, calved March 25, 1943; sire, Prizemere 470th 539935; Roy Sellers, Alva, Oklahoma..... 155.00

Redbud Angus Farm

TULSA R R 7 OKLAHOMA

808 Thompson Building

A few sons and daughters of our Senior Herd Sire, BAR SUNBEAM 5th 634089 for sale. Also I wish to announce the purchase from Oklahoma A. & M. College BLACKCAP PRINCE T. 2d 726804 to be used as our Junior Herd Sire. Will have a consignment of Bar Sunbeam's daughters and one bull at the Tulsa Stock Show and Sale, October 10th to 16th. These, I believe, will meet the approval of the most careful buyers.

H. L. CORBETT, Owner

E. D. Stevens, Herdsman F. Martin, Farm Mgr.

C. W. Cotton Stock Farm

"Quality Herd of the Quality Breed"

This Farm has been, and will continue to be, dedicated to the development and improvement of our Aberdeen-Angus herd. We believe our cattle are excellent individuals, and of the correct type and breeding.

Office: National Bank Tulsa Building, Tulsa, Oklahoma

Farm: Route 4, Broken Arrow, Okla.

Schermerhorn Stock Farm

Desirable Blood Lines
Outstanding Individuals

ED. SCHERMERHORN, owner

FLOYD DIEVERT, Manager TULSA, OKLA.

Double Diamond Ranch

McSpadden Warner.....

Young Stock for Sale

Featuring the sons and daughters of the great breeding bull, PRINCE SUNBEAM 15th, top selling bull in Sunbeam's 1941 auction; son of the International Grand Champion Black Prince of Sunbeam. His calves please the most discriminating buyers. Come and see them for yourself.

Nowata Box 88 **Oklahoma**

Pedigrees

A complete five-generation pedigree for only 50c each. Send the name and number of your bull or cow together with date of calving and the name and number of the sire and dam and we will supply a typewritten pedigree at this low rate for as many as you may order.

Aberdeen-Angus Journal

WEBSTER CITY, IOWA

Why don't you go over "the Hill?"

A Kansas Boy proves to be a good Weather Prophet

Otto V. Bailes

THE PILOTS of planes from Buenos Aires would jokingly ask their comrades in greeting them as they arrived from their grounded planes at the hotel at Mendoza, where both passengers and plane crews had been gathering for nearly a week but, for the first to be stranded there, which included Clint Tomson, another gentlemen, and myself, all enroute to North America, "the hill" had ceased to be a joke and had, instead, become a reprehensible monster, barring our return to our homeland, the United States.

And to assure my readers that this "hill" was no ordinary one, I will tell you that it consisted of the lofty, spectacular, beautiful, and treacherous Andes Mountains, and these superlatives do not, in any sense of the word exaggerate the magnitude of this great mountain chain, the most rugged section of which forms an almost insurmountable barrier between Argentina and Chile. The crossing of the Andes Mountains, whose towering and perpetually snow-capped peaks seem to almost pentrate the deep blue of the sky itself, can be either the most glorious airplane ride imaginable, or it can be a nerve shattering nightmare, even to the most seasoned flyer, all depending on the whims of the weather which can, and does, change within a few minutes' time, particularly during the equinoctial storm period, which was entering its first phase at the time of our crossing. For example, only twenty minutes are required for the powerful Douglas D. C. 3 to reach the summit, after taking off at Mendoza, which is well up on the slopes of the Argentine side of the mountains, despite this, it is not uncommon for a plane to leave Mendoza with a favorable weather report from the summit, and be forced back by terrific gales which sweep the narrow passes through which the crossings are made. The wind through these high and tortuous passes sometimes attains a velocity of 120 miles an hour, these were the conditions encountered by our plane, which was under the command of Pan-America's Ace Pilot, Captain F. W. McGann, on two different attempts to get over what, in a light vein, the pilots refer to as "the hill."

After spending a very pleasant two weeks in Buenos Aires, and the surrounding country, following the judging and subsequent activities of the Palermo Show, both Clint and I had looked forward, with keen anticipation, to the thrill of flying over the Andes, we having flown down via the East Coast route.

It was a typical Argentine spring morning, the atmosphere being mild and clear, when Captain McGann gunned his twin 2400-horse-power motors and roared off the field at Buenos Aires. According to schedule, we would be in Santiago, Chile, at one thirty that afternoon, but the formidable Andes decreed otherwise, in fact, they delayed our arrival there by nearly a week. After a pleasant and uneventful flight over the now familiar pampas country, we landed about noon at Mendoza which nestles picturesquely, amongst vineyards and orchards, at the foot of the mighty mountains. All planes land here to refuel and to lighten their loads, if necessary, before attempting this high, and often difficult flight. As the weather report from the summit was favorable, after no more than the customary delay, we took off with everyone in high spirits in anticipation of the thrill of soon looking down upon the great peaks whose tops seemed to reach into the sky.

There, before us, was majestic Aconcaqua, whose rounded summit 24081 feet high, whitened by eternal ice, lords it over all the peaks of the Western Hemisphere. Aconcaqua, with her five neighboring peaks of almost equal height, stands on the mighty cordillera of the Andes and it is over this cordillera of the awe-inspiring, ice-capped peaks that planes must fly, making their way, if possible, through narrow passes, the favorite one being only three-quarters of a mile wide between the two highest peaks, leaving little room to spare for turning the big planes, which is often necessary, and it was necessary on that particular day. We knew that if all went well, within an hour and ten minutes, after taking off, we would be landing at Sandiago, and at the take-off, all indications were favorable. This was the first day of the below-the-equator spring, and the mild and clear atmosphere bore this out, in fact, a more beautiful day would be difficult to imagine. The air was so clear and calm that the great heights just before us were clearly outlined and if we had been told that, within the space of twenty minutes, our plane upon reaching those heights, would be tossed about like a feather in a terrific gale, we would not have believed it.

As the powerful motors forced the big plane up at a rapid pace, everyone began opening their oxygen tubes, and as the air became rougher and rougher, some began to get sick. The steward assured some nervous passengers that, although the crossing might be rough, there was no cause for worry. Soon we could see nothing but the great snow and ice-covered peaks below us and on all sides of us, and the air was becoming increasingly rough, many passengers became deathly sick as the great plane lurched violently in its struggle against the tempest which was apparently gathering force. We were now at a very high altitude and frost was fast accumulating on the windows. I looked at my watch and consoled myself with the thought that we would soon be over the top, as we had been more than an hour in the air, and in another ten minutes should be looking down into the valleys of Chile. But as I peered through the frost covered windows, I could still see nothing but the jagged peaks in every direction, and I knew that we were, at least, being slowed up, when of a sudden, there was a terrific jolt and the plane seemed to drop hundreds of feet (I was told later by one of the crew that it actually did drop 2500 feet) and everything that was loose was thrown about the plane, the steward, who was not strapped to his seat, was tossed the length of the plane. Everyone there then sensed that there was something definitely wrong and as I strained my gaze through the window, I saw a great mountain peak so close that it seemed I could almost reach out and touch it. Were we going head-on into it? No, the plane was going into a very steep bank, it was being forced to turn back in the very narrowest part of the pass, and had barely room to do it, and that is why we were so close to the great peak, which, I learned later was Aconcaqua, herself. The pilot told me later at Mendoza that we really were within 100 feet of her, too close for comfort, particularly in that kind of weather.

It was a sick and dejected looking lot of passengers that walked off the plane when we landed back at Mendoza. We were taken to a fine resort hotel, however, and made comfortable, and here we were to remain for nearly a week, with two subsequent attempts to get over the mountains, neither of which was quite as bad as the first one, for which everyone was thankful. As the planes came in from Buenos Aires, the number of waiting passengers increased, and finally another man came in bound for the States, making four of us in all.

We four "Norte Americanos", despite the fact that we were being shown the finest kind of hospitality at one of South America's well-known resort hotels, with a world-famed casino in connection, became increasingly impatient, as the days went by, to get over the mountains and be on our way home up the West Coast. And I am afraid that in this frame of mind, we made life miserable for the Pan-American officials as we daily urged them to attempt the crossing. On these occasions they would cite us to scientific weather data and try to impress upon us the hazards of making another try until weather conditions changed. For these precautions, Pan-American and other Air Lines are to be highly commended.

Finally, after we had been at Mendoza for nearly a week, and for three days, without even getting off the ground, we were informed one evening that the best weather reports obtainable indicated that it might be, at least, another week before a flight would be attempted. This, to us four North Americans, was disheartening, indeed. After dinner that evening, we went out for a stroll and to discuss our predicament, as we

(Please turn to page 102

Krotz-Swartz *Combination Draft Sale*

The Krotz-Swartz Combination Draft Sale held at Horton, Kansas, on May 8th, brought forward One of the Outstanding Offerings of the Season; Evidence Blackcap, son of that great old breeding bull, Evidence of Strathmore, topped the Bull Offering at $1200.00, going to C. E. Reed, of Wichita, Kansas; Black Girl S. 11th, daughter of Elba's Revolution S. 3d, tops the Females and the Sale at $1250.00 when Carlton Corbin, of Ada, Oklahoma, owner of her sire, placed that Bid.

By E. H. ANDERSON

THE COMBINATION draft sale from two of the best known herds in the middle west, Krotz Stock Farm, Odell, Nebraska, owned by Joseph Krotz & Son, and the Sunflower Farms, owned by Swartz Brothers, Everest, Kansas, was held at Horton, Kansas, on May 8th, 1944. Buyers were present from many mid-western states to take the offering of select cattle from these two breeders who presented their consignment in excellent condition.

The top of the bull sale was Evidence Blackcap 730487, a November yearling consigned by Krotz. Being a double bred Revolution 81st calf and coming from the very substantial McHenry Blackcap family, it is my opinion that he will develop into one of the outstanding bulls of the breed. He was purchased by C. E. Reed, of Wichita, Kansas, for the price of $1200.00. The outstanding bargain of the entire sale, in my opinion, was Blackcap's Revemere 658979, a three year old bull consigned by Swartz Brothers. He is a very thick, smooth, good type bull rich in Blackcap Revolution and Earl Marshall breeding. This good bull was in the Swartz Brothers show string and also has been used to some extent in their herd. The purchaser was Andrew Corpstein, of Atchison, Kansas, for the price of $550.00, being the second top selling bull of the sale. The bull sale as a whole was very satisfactory, thirteen head making an average of $392.00.

The top of the females was Black Girl S. 11th 753287, a January yearling sired by Elba's Revolution S. 3d 574054, an outstanding heifer that had many top breeders as contending bidders. She was purchased at the price of $1250.00 by Carlton Corbin, of Ada, Oklahoma, the present owner of the great show bull that sired this good female. She was consigned by Swartz Brothers. The second top selling female was Blackbird 30th of Everest, an outstanding daughter of Black Prince 2d of Sunbeam 587380. She was another show heifer from Swartz Brothers that was very outstanding, selling safe in calf to Revolution's Black Prince. The purchaser was A-Bar-A Ranch, Encampment, Wyoming, for the price of $1150.00. A-Bar-A Ranch also purchased the third high selling female, Blackcap Empress Ever 764272, an outstanding granddaughter of Black Prince of Sunbeam, consigned by Krotz, selling for the price of $1065.00. The A-Bar-A Ranch was an outstanding buyer of the females, taking seven head of this offering at the average of $611.42. Andy Anderson is to be congratulated on his purchase of this fine group of females. Pete Wienz, of Fairbury, Nebraska, purchased eight head of females which also represented an outstanding purchase in this sale and should be a very good addition to his herd. Sixty females averaged $315.00.

This sale was held in the fine 4-H Club building at Holton, Kansas, which is an ideal place for such events. The auction was conducted by Col. A. W. Thompson and Col. Roy Johnston.

SUMMARY:

12 Bulls,	$ 9,430.00, average	$ 785.83
58 Cows,	18,390.00, average	317.06
70 head,	27,820.00, average	397.42
Top 5,	4,275.00, average	855.00
Top 10,	6,815.00, average	681.50
Top 15,	8,830.00, average	588.66
Top 20,	10,555.00, average	527.70

Top Bull: Evidence Blackcap 730487, (Krotz Stock Farm), calved November 25, 1942; sire, Evidence of Strathmore 467-200; C. E. Reed, Wichita, Kansas 1200.00

Black Girl S. 11th 753287, (Swartz Brothers), calved January 4, 1943; sire, Elba's Revolution S. 3d 574054; Carlton Corbin, Ada, Oklahoma 1250.00

BULLS:

Lenoman 730479, (Krotz Stock Farms), calved November 15, 1942; sire, Evidence Evolution 563612; Frank M. Frisby, Bethany, Missouri ..... $ 325.00

Evidence Blackcap 730487, (Krotz Stock Farms), calved November 25, 1942; sire, Evidence of Strathmore 467200; C. E. Reed, Wichita, Kansas 1200.00

(Sent for Record), (Krotz Stock Farms),

Thank you!

We wish to take this opportunity to express to the buyers and the bidders who helped so much to make our recent sale at Horton, Kansas, so successful for the part they took in bringing about these results. Our best wishes go with these cattle to their new homes. We sincerely appreciate your evaluations.

Krotz Stock Farm

Jos. Krotz—Marshall J. Krotz

ODELL, NEBRASKA

Maple Dell Farms

Herd Headed by:
REVOLUTION K. 10th and BURGESS SUPERIOR

We are now offering our first group of bulls sired by these two outstanding herd bulls. This offering is bulls that have been carefully selected by us for our trade. They are thick, low set, smooth bulls with excellent type. Ages from 12 to 15 months old. We guarantee these bulls to satisfy the purchaser. Priced right.

L. E. LAFLIN

CRAB ORCHARD, NEBRASKA

HERD SIRES

Bessie's Bardolier of Ada 571128
Belmore's Revolution 2d A. 648529

Gard Brothers

BEAVER CROSSING, NEBRASKA

Applewood Bandolier Bulls

Sired the following winners at the Nebraska Breeders' Sale at Columbus, March 21st, 1944

Grand Champion Bull and Grand Champion Cow

(Logan) (Hutchinson)

BULLS:

Class II—BANDOLIER 50th L., First in Class and Grand Champion Bull. Bred by Howard Logan, sire APPLEWOOD BANDOLIER 24th.

Class III—BANDO DICK H., bred by George Hutchinson; First in Class; sire, APPLEWOOD BANDOLIER 60th. BON KEEPER, bred by George Hutchinson; Second in Class; sire, APPLEWOOD BANDOLIER 60th.

Class IV—PIRATE 2d, bred by George E. Vanderkolk & Sons; First in Class; sire APPLEWOOD BANDOLIER 34th.

COWS:

Class II—EFFIE of BANDOLIER, First in Class and Grand Champion. Bred by George Hutchinson; sire, APPLEWOOD BANDOLIER 60th.

Class III—PRIZE QUEEN of ROSEWOOD LADY, Second in Class. Bred by Ed J. Neidig; sire, APPLEWOOD BANDOLIER 26th. BLACKBIRD A. B. 60th, Third in Class. Bred by George Hutchinson; sire, APPLEWOOD BANDOLIER 60th.

For Sale We now have a few calves up to thirteen months old, sired by BANDOLIER of ANOKA 3d, a full brother to the International Grand Champion. Farm is located Seven Miles North and One Mile West.

Edward Polka **Applewood Herd** Riverton, Nebraska

Evergreen Stock Farm

Have for sale: 10 Registered Cows; 15 Bulls; sires BANDOLIER 26th and BELL BOYS.

ED J. NEIDIG, MADISON, NEBRASKA

Valley View Farms

Young Bulls for Sale:
Sired by PRINCE SUNBEAM 37th 655958, and ELBAR of LONJAC 11th 505729. We maintain a herd of 100 breeding cows in our herd. Visitors always welcome.

W. M. SMITH & SONS

BIRDEYE, ARKANSAS

calved April 7, 1943; sire, Blackcap Revolution 28th 479591; Carl Wenger, Powhattan, Kansas 300.00

Revemere Evidence 761190, (Krotz Stock Farms), calved April 10, 1943; sire, Evidence of Strathmore 467200; Sidney Bronell, Leavenworth, Kansas 285.00

Ever Prince 4th 761194, (Krotz Stock Farms), calved April 30, 1943; sire, Ever Prince of Sunbeam 567027; Severnford Brothers, Bendena, Kansas 205.00

Ever Prince K. 764271, (Krotz Stock Farms), calved June 22, 1943; sire, Ever Prince of Sunbeam 567027; Charles Wiggins, Lebanon, Nebraska 300.00

Blackcap's Revemere 658979, (Swartz Brothers), calved March 27, 1941; sire, Revemere of Wheatland 17th 508305; Andrew Korpstier, Atchison, Kansas 550.00

Revolution's Black Prince 3d 675571, (Swartz Brothers), calved February 12, 1942; sire, Black Prince 2d of Sunbeam 507380; Henry Meyers, Norman, Okla 430.00

Barbara's Prince S. 675553, (Swartz Brothers), calved May 3, 1942; sire, Black Prince 2d of Sunbeam 507380; Frank M. Frisby, Bethany, Missouri 255.00

(Sent for Record), (Swartz Brothers), calved January 8, 1943; sire, Revolution's Black Prince 543407; Glen Smith, Noble, Oklahoma 300.00

Revolution's Prince S. 4th 733286, (Swartz Brothers), calved January 1, 1943; sire, Black Prince 2d of Sunbeam 507380; Harold Zimmers, Hiawatha, Kansas 300.00

Blackbird Revolution S. 5th 753290, (Swartz Brothers), calved March 25, 1943; sire, Elba's Revolution S. 3d 574054; Clover Burch, Norman, Oklahoma 400.00

COWS:

Blackcap Empress Ever 764272, (Krotz Stock Farm), calved July 6, 1943; sire, Ever Prince of Sunbeam 567027; A-Bar-Ranch, Encampment, Wyoming 1065.00

Blackcap Evey 501352, (Krotz Stock Farms), calved June 8, 1935; sire, Evidence of Strathmore 467200; F. C. Sanborn, Meriden, Kansas 250.00

Eline H. 2d 504553, (Krotz Stock Farm), calved September 2, 1935; sire, Evidence of Strathmore 467200; Andrew Korpstier, Atchison, Kansas 200.00

Pride Elective 2d 522500, (Krotz Stock Farm), calved September 28, 1936; sire, Evidence of Strathmore 467200; A Bar A Ranch, Encampment, Wyoming 370.00

Erica Estelle 4th 678323, (Krotz Stock Farms), calved October 22, 1941; sire, Evidence of Strathmore 467200; A Bar A Ranch, Encampment, Wyoming 300.00

Envita 2d 698548, (Krotz Stock Farm), calved March 13, 1942; sire, Blackcap Revolution 28th 479591; Charles Wiggins, Lebanon, Nebraska 295.00

Edwina Eva 711228, (Krotz Stock Farm), calved March 22, 1942; sire, Evidence of Strathmore 467200; Harold Logan, Diller, Nebraska 275.00

Evidence Pride 2d 709616, (Krotz Stock Farms), calved May 10, 1942; sire, Blackcap Revolution 28th 479591; Pete Weens, Fairbury, Nebraska 240.00

Pride Election 8th 709617, (Krotz Stock Farms), calved May 10, 1942; sire, Blackcap Revolution 28th 479591; Ed Brewster, Temple, Texas 460.00

Blackcap Eva 9th 709618, (Krotz Stock Farms), calved May 11, 1942; sire, Even Prince 2d 521066; Andrew Korpstein, Atchison, Kansas 250.00

Erica Eira 3d 709620, (Krotz Stock Farms), calved May 14, 1942; sire, Blackcap Revolution 28th 479591; Pete Weens, Fairbury, Nebraska 435.00

Esterine 14th 717049, (Krotz Stock Farms), calved June 10, 1942; sire, Blackcap Revolution 28th 479591; Pete Weens, Fairbury, Nebraska 285.00

Pride of Evidence 708963, (Krotz Stock Farms), calved June 14, 1942; sire, Evidence Eileenmere 535240; Pete Weens, Fairbury, Nebraska 540.00

Epponia K. 717050, (Krotz Stock Farms), calved July 14, 1942; sire, Blackcap Revolution 28th 479591; Pete Weens, Fairbury, Nebraska 275.00

Erica Environ 20th 722574, (Krotz Stock Farms), calved August 20, 1942; sire, Blackcap Revolution 28th 479591; Charles Wiggins, Lebanon, Nebraska 270.00

Erica Evolution 3d 722573, (Krotz Stock Farms), calved August 28, 1942; sire, Blackcap Revolution 28th 479591; Frank M. Frisby, Bethany, Missouri 235.00

Erica Envira 4th 722579, (Krotz Stock Farms), calved September 4, 1942; sire, Blackcap Revolution 28th 479591; Pete Weens, Fairbury, Nebraska 350.00

Erica Envita 11th 722580, (Krotz Sotck Farms), calved September 7, 1942; sire, Evidence Again 596212; A Bar A Ranch, Encampment, Wyoming 610.00

Revolution's Pride 19th 722582, (Krotz

(Please turn to page 89

Applewood Bandolier 62d 592869

Now offering

A few GOOD BULLS sired by APPLEWOOD BANDOLIER 62d and from our good EARL MARSHALL COWS. "62d" is an outstanding breeding son of Bandolier of Anoka 3d, combining the best of Rosemere and McHenry breeding. Inspection invited. These bulls will be money makers in your hands.

Fred P. Chilen, Miltonvale, Kan.

Sunny Vale Farm

Herd sires REVEMERE of WHEATLAND 58th and APPLEWOOD BANDOLIER 100th. We invite you to visit us and see our cattle at your convenience.

HAROLD GIESS, ARNOLD, KANSAS

Ward Angus Farms

Herd Bull Prospects

Some of them yearlings past, all sired by our deep, thick, low down bull BELL BOY JUROME 642858. The dams are Revolution and Black Belmore cows. These are real herd sire prospects. 25 miles west of St. Joe, Missouri, on Highway 36.

C. E. Ward **J. D. Myers**
HIGHLAND, KANSAS

Monday, September 4th, 1944

This is the date of our Annual Fall Sale at the Simons Farm, Maize, Kansas. Harry Peirce, Partridge, Kansas, will contribute to this event. Watch the Journal for details on this sale.

Simons Angus Farms **Maize, Kansas**

Aberdeen-Angus

Breeding
and Feeding Cattle

JOHNSON WORKMAN, RUSSELL, KANSAS

Our Herd Sires:

Bell Boy H. P. 625661
Applewood Bandolier 114th

Some Nice Bull Calves
that will soon be ready for service

H. L. FICKEN, BISON, KANSAS

Highland Stock Farm

Had FIRST and FOURTH in Class and RESERVE GRAND CHAMPION on just junior Bull Calves at the

Heart of America Show and Sale

We know these cattle went to good homes and it is our sincere wish that they do as well for their new owners as they have for us.

Ralph & Marvin Poland
JUNCTION CITY, KANSAS

Registered Aberdeen-Angus Bulls

From our start (1938) the herd sires have been carefully selected. First we used BLACKCAPPER 4th of SUNBEAM 529031, sired by BLACK PEER of ST. ALBANS, 1934 International Grand Champion. Following him we used EVER PRINCE of SUNBEAM 567027, sired by the well known BLACK PRINCE of SUNBEAM.

Present Herd Sires:

BEEFMAKER 13th 629013, whose dam is granddaughter of REVOLUTION 81st, and ERICA MARIE 9th 434227, who is also grandam of PRINCE SUNBEAM 29th 629408.

BEEFMAKER 21st 657267, and BEEFMAKER 22d 662050, both sired by EVER PRINCE of SUNBEAM.

We have just added **Envious Eric of D & RW 711832**

Sired by ENVIOUS BLACKCAP B. 10th 566877. This bull is half brother of the bull sold for $30,000.00 at the last National sale, Chicago. His dam is sired by BELL BOY M. K., and his grandam by GLENCARNOCK REVOLUTION 6th.

We always have a few young bulls for sale.

REED STOCK FARM

Two Miles West on U. S. Highway 54—One Mile South.

C. E. REED, Owner 4114 East Central WICHITA 6, KANSAS

Buckeye Blacks *are Better*

Ohio State Aberdeen-Angus Breeders' Annual Spring Show and Sale makes the splendid Average of $429.00 on Eighty-eight Lots, with a Top Price of $1675.00 paid by Mr. J. A. Livezey, of Galloway, Ohio.

By GAY QUAMMEN

THE MORNING of May 1st found a good sized crowd arriving early to watch the judging of the cattle for the annual spring sale at Columbus. Mr. Myron M. Fuerst, Pine Plains, New York, again judged the cattle and did a most effective job.

The champion female and reserve champion female were both selected from the herd of Mr. C. M. Anspaugh, and were typical of the kind of good breeding cattle that the bull, Eloquent Bardell 473961 is siring for Mr. Anspaugh. For his champion and reserve champion he checked respectively, Blackcap Bar of Elgon 742485, a more or less line bred Hopley bull that traces four times to Quality Marshall 3d. This bull was consigned by E. J. Duprey, of Van Wert, Ohio. The reserve champion being the Ohio State University's consignment, Elite's Emperor 755440, a double grandson of the Elite which same bull was used most successfully in the University herd.

Following the show, the sale was started promptly with Colonel Roy G. Johnston, of Belton, Missouri, doing the selling. Despite the fact that Colonel Johnston had not been feeling too well his work certainly was on par, if not better than his usual good performance. Late in the sale, however, he turned the ticket over to Colonel Paul G. Good, of the Corn Belt Dailies, who proceeded to romp through quite a number of the females before again turning the mike back to Mr. Johnston. After all, eighty-eight lots of cattle to sell in one afternoon is a task for more than one man, and both auctioneers did very well.

The grand champion female was first led into the ring and there was no doubt but what she might bring a very good price. With very little argument she was sold to Mr. Albert Ed Payne, of Do-Je-Rae Farm, Springfield, Ohio, at a price of sixteen hundred dollars. However, this did not prove to be the top price, for the reserve champion out-sold her by seventy-five dollars.

Mr. Walter F. Heer, of Columbus, Ohio, proved to be one of the heaviest as well as one of the most conscientious buyers of the top cattle in the entire sale. A study of the list of purchasers that follows this report will afford anyone interested the opportunity to find out how many this gentleman purchased. Among others was the reserve champion bull which like the grand champion bull can be considered a bargain for both sold at very reasonable figures according to present day values of good breeding cattle. Miss Betty Etling, of Marshallville, Ohio, and Allen Farms, of Springfield, Ohio, were also among the heaviest buyers in the entire sale.

Again much of the credit for the success of the event must go to Mr. J. B. McCorkle, Secretary of the Ohio Aberdeen-Angus Breeders' Association and Sale Manager. His work ahead of the sale as well as during the sale and his enthusiasm has been the cause of more than one new Buckeye herd and of more than one very successful auction in Ohio.

Lack of space causes this report to be somewhat curtailed, but a summary and a list of purchasers follows this comment.

SUMMARY:

88 Head	$37,015.00, average	$ 420.62
10 bulls	4,315.00, average	431.50
78 cows	32,700.00, average	419.21
Top 5	6,810.00, average	1362.00
Top 10	11,460.00, average	1146.00
Top 15	14,525.00, average	968.33
Top 20	17,235.00, average	861.75
Top 25	19,325.00, average	773.00

Top Bull: Elite's Emperor 755440, (Ohio State University), calved March 30, 1943; sire, Elite's Enchanter 615391; Walter F. Heer, Columbus, Ohio 1200.00

Top Cow: Eloquent Quality Lassie 8th 721-

(Please turn to page 89

BEECHVIEW FARM

FOR SALE, one good 18 months old bull, ERICA ANCHANTER B. 4th 743653, by Bacapeau 2d 559115, by Blackpeau, grandson of Eileenmere 15th; and out of a daughter of Erica Eve 2d, by Erwin Marshall Jr., by Erwin Marshall. Farm 1 mile south.

J. HOWARD CULBERTSON
NEW PHILADELPHIA Rt. 3 OHIO

Blackcap Bardolier--*our Herd Sire Shown Here*

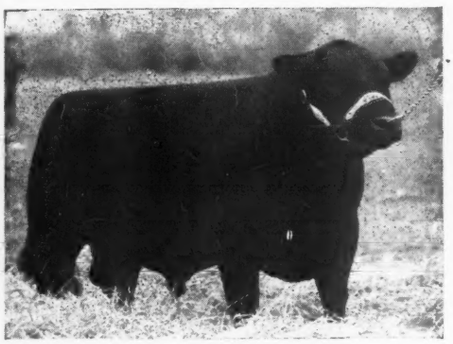

Son of Black Bardolier, by Bandolier of Anoka, by Blackbird Bandolier of Page; dam a daughter of Sunbeam's Revolution, by Revolution of Sunbeam, by Revolution 100th. We like his type and those who have seen his calves pronounce him to be a great breeding bull.

Open Heifers for Sale

Our herd is fairly large and we always have cattle for sale. Right now we have a number of very CHOICE OPEN HEIFERS, well bred and of the type that stamps them as being foundation material. They are reasonably priced. Write:

JESSE HAGLER, Owner
BLOOMINGBURG, OHIO

For Sale

At Private Treaty

10 Registered Aberdeen-Angus Cows
8 with Calves at Foot

also 2 Yearling Heifers

Haydock Farms South Solon, Ohio

Calves are now arriving
Sired by . . . . . .
Cesor's Evesback Marshall
They are Modern in type. We have for sale a few good Cows bred to him.

IRA WAGNER & SON
GREENVILLE, OHIO

Thank you

We wish to take this opportunity to express our appreciation to all who attended our First Annual Sale, on Thursday, June 1st, for their presence and the part they took in helping to evaluate our cattle. To the successful bidders go our sincere best wishes. We most cordially invite the public to visit our herd at any time.

MOTEL FARMS
H. W. YENDES, Owner
VANDALIA U. S. Rt. 40 OHIO

Our Supreme Effort!

To offer Nothing But the Best

"Buckeye Blacks Are Better"

The Show
will begin at
9:00 a. m.

All cattle will be
judged by

Alex Edwards
of Watford
Ontario, Canada

We will have
250 Cattle
competing
in the Show

We will have
$2,250.00
In Premium Money
and Trophies
for the
Champions and the
Reserve Champions

At the Champaign County Fair Grounds

at Urbana, Ohio

In connection with the Fair

Thursday, August 10th

The Sale will begin at 7:30 p. m.

5 Bulls 45 Females

Hand picked from a very large list of nominations

THERE ARE TIMES, some more appropriate than others, and this is perhaps one of the most appropriate times in the history of the breed in America when all lovers of Aberdeen-Angus cattle should be looking well to the strengthening of their breeding plants; when those considering founding new herds should be more particular than ever in the selections they make for that purpose; without question the years ahead mean more to Aberdeen-Angus cattle breeders than has any similar period here in America. There is a world shortage of top breeding cattle; that shortage will become more acute in the years ahead as the demand for better beef production exerts its influence upon the business of the everyday cowman throughout the nation. These men will and must depend upon those engaged in the pure bred business for their source of bull supply with which to improve the type and quality of their products, and that is where the pure bred breeder will be able to do his part in meeting that demand. Therefore it behooves every breeder, both great and small, to look well to the individuality of the animals that constitute his breeding herd. Ohio breeders have in the past presented splendid offerings; this one is the SUPREME EFFORT of these consignors to meet present day requirements with the best they have to offer. Let me suggest therefore that you apply today for a copy of the sale catalog, study the tabulations contained therein, and then attend the show and sale and make your selections. This is the last sale of the season, so don't miss it.—FRED HAHNE, Editor.

For Catalogs address **J. B. McCORKLE,** *Secretary and Manager, O. S. U., Columbus, Ohio*

Ohio Aberdeen-Angus Breeders' Association

Auctioneer: ROY G. JOHNSTON, Belton, Missouri

GAY QUAMMEN, for The Aberdeen-Angus Journal

Fenton Weseli *Dispersion Sale*

On Saturday, May 6th, 1944, the Weseli Herd was Dispersed at the Farm near Lima, Ohio; the Weather was right for Field Work and a small Crowd resulted; with all the Cattle staying with Ohio Breeders. Elite's Revolution 5th went to Elmer R. Smith, of Dayton, at $425.00.

By DICK HAHNE

IT IS ONLY at dispersion sales that buyers have an opportunity to bid on the foundation females, that otherwise would never be placed before the buying public, and with such a season as has just passed, with field work delayed many weeks and with this dispersion coming on one of the first days suitable for field work, the crowd was smaller than anticipated and prices were not as high as one would expect for the quality offered.

The offering was small compared to other spring events, with four bulls and forty-five females comprising the sale, another reason buyers from a distance were not at hand for the distribution; however those men who did attend were able to make selections of exceptionally well bred cattle at prices well within their buying range and I am sure all will be most pleased with their selections when they look them over in the home pastures.

Top of the sale was Elite's Revolution 5th, a son of The Elite, selling to Elmer R. Smith, Dayton, Ohio, for four hundred and eighty-five dollars. Top female was Sugar Creek Queen, a daughter of Blackcap Kern also going to Mr. Smith, of Dayton, who selected four head from the offering, including the top bull and two of the top cows.

Col. Roy G. Johnston, Belton, Missouri, cried the sale assisted by the ringmen, with the sale under the management of our good friend J. B. McCorkle, of Columbus, Ohio. The report of the sale follows:

SUMMARY:

4 Bulls,	$ 1,035.00, average	$ 258.75
45 Cows,	10,097.50, average	224.38
49 Head,	11,132.00, average	227.19
Top 5,	1,880.00, average	376.00
Top 10,	3,340.00, average	334.00
Top 15,	4,660.00, average	310.66
Top 20,	5,885.00, average	294.25

Top Bull: Elite's Revolution 5th 663646, calved September 19, 1941; sire, The Elite 535739; Elmer R. Smith, Dayton, Ohio 485.00

Top Cow: Sugar Creek Queen 598227, calved January 2, 1937; sire, Blackcap Kern 432864; Elmer R. Smith, Dayton, Ohio 360.00

BULLS:

Elite's Revolution 5th 663646, calved September 19, 1941; sire, The Elite 535-739; Elmer R. Smith, Dayton, Ohio ..... $ 485.00

Sugar Creek Lad 3d 749807, calved May 12, 1943; sire, Burgess Lad 7th 574042; Harold Ault, Kenton, Ohio 150.00

Sugar Creek Lad 2d 749806, calved March 13, 1943; sire, Burgess Lad 7th 574042; Theo. Bigham, Fostoria, Ohio 155.00

Blackcap Erwin of L. R. 754022, calved November 16, 1942; sire, Erwin of Stony Brook 6th 655288; E. G. Duprey, Van Wert, Ohio 245.00

COWS:

Sugar Creek Queen 2d 598229, calved June 16, 1940; sire, King Violine 551145; Elmer R. Smith, Dayton, Ohio 335.00

Kathleen's Best Yet 542874, calved May 17, 1937; sire, Miller's Eco 444179; Harold Ireland, Van Wert, Ohio 245.00

Central Pride 5th 522244, calved December 21, 1935; sire, Blackcap Kern 432864; Elwin D. Jones & Sons, St. John, Ohio 240.00

Sugar Creek Blackbird 5th 742845, calved January 2, 1940; sire, Blackcap Kern 432864; W. H. Clancy, Harrod, Ohio 195.00

Central Blackbird 6th 487327, calved March 2, 1935; sire, Blackcap Kern 432864; Howard Rittenhouse, Defiance, Ohio 145.00

Central Pride 7th 557380, calved December 13, 1938; sire, Blackcap Kern 432864; W. H. Clancy, Harrod, Ohio 255.00

Sugar Creek Erica 598228, calved November 30, 1939; sire, King Violine 551145; C. A. & Abbie Songer, Nevada, Ohio 375.00

Sugar Creek Erica 2d 628992, calved September 25, 1940; sire, Burgess Revolt 473749; Theo. Bigham, Fostoria, Ohio 235.00

Central Erica 8th 468354, calved December 29, 1932; sire, Chief Marshall 5th of Walnut Ridge 434935; Theo. Bigham, Fostoria, Ohio. Bull calf sold to S. S. Steayer, Elida, Ohio, for $135.00 ..... 275.00

Sugar Creek Queen 598227, calved January 2, 1937; sire, Blackcap Kern 432864; Elmer R. Smith, Dayton, Ohio 360.00

Central Erica 16th 557379, calved January 6, 1938; sire, Blackcap Kern 432864; W. H. Clancy, Harrod, Ohio 195.00

Sugar Creek Queen 10th 742846, calved January 3, 1940; sire, Blackcap Kern 432-864; Elmer Smith, Dayton, Ohio 200.00

Pifer's Quality Maid 499465, calved October 22, 1934; sire, Black Strap 4th 429942;

Riverside Farm

Public Sale, September 11, 1944.
50 Registered Aberdeen-Angus Cattle.
50 Registered Poland China Hogs.
15 Registered Shropshire Sheep.

W. E. HALL — ARLY CRAMER
Maryville — OHIO — Peoria

Alpha Road Farm

. . . Where BUCKEYE BLACKS are Better . . .

We wish To Thank

The buyers and the contending Bidders for their appreciation of our consignment of Cattle to the OHIO STATE SALE. Our best wishes go with these cattle.

Herd Accredited for Bangs and T. B.

G. H. JUNE

GREENWICH, OHIO

2 Bulls *for Sale*

Elvanier Blackbird

A Three Year Old Tried Sire; son of ELVANIER; his dam is BLACKBIRD BESSIE MAY W. H.

and

One Yearling Bull

This is a son of ELVANIER BLACKBIRD; and his dam is IDEAL ELERA 5th. May we have the pleasure of showing you these bulls? If you can not come, write for particulars.

Gray Close — Magnolia, Ohio

1918 Clover Nook Farm 1944

It is our aim to produce cattle of such merit as to improve our own herd and be profitable to those who buy our surplus. Inquires and visitors welcome.

J. H. SMELTZER, MARION, OHIO

Bred Right* Buckeye Blacks *Built Right

Our Seven Heifers Consigned to Ohio Breeders' Show and Sale

Were shown in two classes. We are pleased to announce that we won One First; Two Seconds; Two Fourths and Two Fifths; also the Grand Champion and the Reserve Grand Champion Female. ● ● ● We want to sincerely thank all those who bid on our cattle and our very best wishes are extended to the buyers that their purchases may prove satisfactory. Especially do we want to thank all those who so kindly assisted in the handling of our cattle during the Show and the Sale.

E. M. Anspaugh & Son — **Edon, Ohio**

Do-Je-Rae Farms
Home of Champions

Tell me not in any language
Cattle breeding is a jest
For the Angus-minded public
Knows and wants the very best.

May we take this little space
An invitation so to say
You are all so very WELCOME
To see our herd at Do-Je-Rae.

Albert Ed Payne, Owner
Jamestown Road
SPRINGFIELD, OHIO

Theo. Bigham, Fostoria, Ohio	160.00
Central Pride 6th 557377, calved December 18, 1937; sire, Blackcap Kern 432864; Carl W. Presar & Sons, Wapakoneta, Ohio	200.00
Central Erica 15th 537178, calved January 10, 1938; sire, Blackcap Kern 432864; Edgar Littleton & Son, Kenton, Ohio	270.00
Central Erica 6th 436135, calved October 11, 1929; sire, Central Rockwood 422700; Dr. Emery L. DeTray, Defiance, Ohio	175.00
Central Erica 13th 522243, calved June 25, 1935; sire, Blackcap Kern 432864; Edgar Littleton & Son, Kenton, Ohio	245.00
Nubian Lady 599000, calved June 20, 1939; sire, Nubian Revolution 512988; Walter Fleming, LaFayette, Ohio. Heifer calf sold to Woodrow Rogers, Rockford, Ohio for $95.00	315.00
Gay Ree 26th 599749, calved April 8, 1940; sire, Jim B. 2d 529005; Theo. Bigham, Fostoria, Ohio	225.00
Central Queen 5th 468355, calved January 25, 1933; sire, Chief Marshall 5th of Walnut Ridge 434935; W. H. Clancy, Harrod, Ohio	230.00
Sugar Creek Erica 3d 662099, calved May 15, 1941; sire, Burgess Lad 7th 574042; J. Philip Gordon, Huntsville, Ohio. Bull calf sold to Justin D. Ault, Kenton, Ohio for $100.00	275.00
Kathleen's Polly 640744, calved March 23, 1941; sire, Kathleen's Little Joe 566185; W. H. Clancy, Harrod, Ohio	220.00
Sugar Creek Pride 7th 742849, calved December 3, 1941; sire, Central Erica Frebur 568482; Emery L. DeTray, Defiance, Ohio	130.00
Sugar Creek Queen 12th 742850, calved December 15, 1941; sire, Central Erica Frebur 568482; Ralph Geckle, Ottawa, Ohio	180.00
Miss Excellence 660380, calved October 2, 1941; sire, Octavus of Stony Brook 504916; J. Philip Gordon, Huntsville, Ohio	265.00
Sugar Creek Erica 12th 742848, calved October 27, 1941; sire, Central Erica Frebur 568482; C. A. & Abbie Songer, Nevada, Ohio	185.00
Meta's Lassie 8th 660379, calved September 5, 1941; sire, Octavus of Stony Brook 504916; Vogt & Gilliland, Van Wert, Ohio	265.00
Sugar Creek Erica 4th 662100, calved June 4, 1941; sire, Burgess Lad 7th 574042; Walter A. Fleming, LaFayette, Ohio. Heifer calf sold to William A. Paling & Sons, Van Wert, Ohio for $135.00	325.00

(Please turn to page 90

TO BREED **Better Buckeye Blacks**

Our Senior Herd Sire

General Black C. S. 625344

And His Breeding

Sire: General of Page 452594	Revolution of Page 11th 407252	Blackcap Revolution 287269
		Eline E. 4th of Page
	Imp. Genevette of Ballindalloch 428990	Jorum of Ballindalloch 423476
		Geneva of Ballindalloch 428954
Dam: Betty Black of Don Head 594755	Blackbird Bandolier of Page 414212	Glencarnock Revolution 6th
		Blackbird Harrison 6th
	Black Betty 3d of Ballintomb 585875	Wilful Witch
		Black Betty 2d of Ballintomb

Warner Grove Farms

GREENVILLE • OHIO

BREEDERS OF PUREBRED LIVESTOCK • REGISTERED ABERDEEN-ANGUS BEEF CATTLE & O.I.C. SWINE

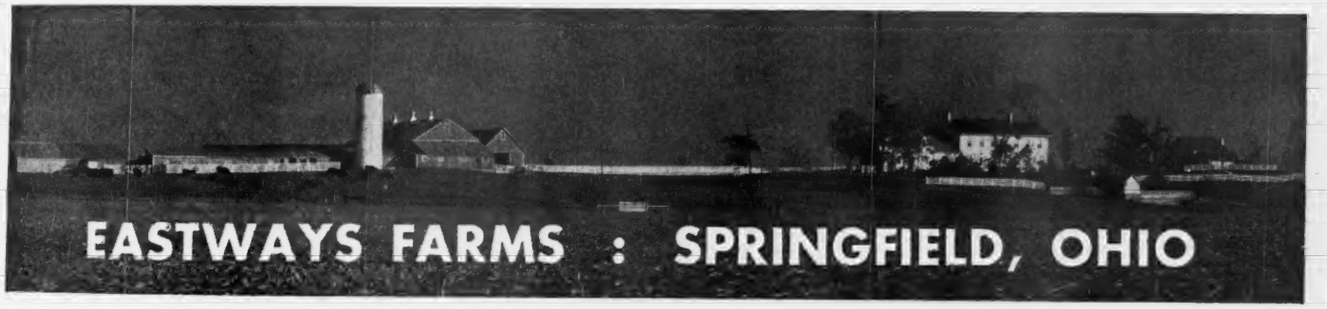

ENVIOUS BLACKCAP Jr.

←Herd Sires→

HARDWICKMERE 34th

From now and on we expect to have a few *Quality Young Bulls* and *Top Young Heifers* of our own breeding to offer for sale.

Stop and See Them . . . . You are Most Welcome.

M. W. GEORGE, Manager — MAJOR E. E. GREINER, Owner — G. P. MORRETT, With the Armed Forces

South Dakota State Sale

Top Bull, Eline Eric C., Consigned by George G. Clark sold to C. J. Delridge, Sioux Falls, South Dakota, for $900.00; Fifty-two head Averaged over Two Hundred and Seventy Dollars.

By DICK HAHNE

THE SOUTH DAKOTA State Aberdeen-Angus Breeders held another of their annual sales at Sioux Falls on Tuesday, April 18, 1944, under the management of Richard J. Sawyer, who is well known to most breeders since he has exhibited at most of the leading fairs and two years ago stood first in class at the International with his show and breeding bull.

Most all of the herds in South Dakota are small and all breeders depend on their farming and cattle operations for their livelihood. For this reason the sale held annually by these men contains a set of good working cattle and while the area still has plenty of room for expansion of the breed a marked increase in interest is being shown and the men contributing to this annual sale are to be congratulated for the part they are playing in promoting the breed in this section of the country.

This event is primarily a bull sale and we expect the total results of the sale would have been must better had it not been for a late snow storm that blanketed the range area and kept many former purchasers from attending this year's event. As in past years the association sponsored a banquet and meeting the evening prior to the sale and on sale day morning a show of the sale cattle was held which was judged by Kenneth McGregor, of Ada, Minnesota.

Top bull and top female were from the George G. Clark herd, Worthing, South Dakota, both were sired by Erico 8th of Page. The bull was Eline Eric C. selling for $900.00 and the female was Blackbird Lou C. 7th bringing $500.00 and both were purchased by C. J. Delridge, Sioux Falls, South Dakota. The sale was cried by Col. A. W. Thompson, and the report follows.

SUMMARY:

52 Lots	$14,120.00, average	$ 271.53
27 Bulls	7,875.00, average	291.66
25 Cows	6,245.00, average	249.80
Top 5	2,735.00, average	547.00
Top 10	4,615.00, average	461.50
Top 15	6,175.00, average	411.66

Top Bull: Eline Eric C. 695851, calved May 2, 1942; sire, Erico 8th of Page, (George G. Clark), C. J. Delridge, Sioux Falls, South Dakota 900.00

Top Cow: Blackcap Lou C. 7th 695855, calved June 2, 1942; sire, Erico 8th of Page, (George G. Clark), C. J. Delridge, Sioux Falls, South Dakota 500.00

BULLS:

Barbaro Blackbird 2d 703476, (W. E. Bush), calved October 6, 1942; sire, Barbaro 5th of Page 582967; Frank Hopley, Britton, South Dakota 225.00

Eriloution C. 6th 703479, (W. E. Bush), calved October 15, 1942; sire, Barbaro 5th of Page 582967; Frank Hopley, Britton, South Dakota 225.00

Quimby C. 3d 746175, (George G. Clark), calved April 4, 1943; sire, Emblem C. 543612; Nicholas Schmidt, Jr., Dell Rapids, South Dakota 225.00

Ejector H. 3d 544834, (C. J. Delridge), calved July 17, 1938; sire, Eileenmere 33d 429149; Knutson Stock Farm, Canby, Minnesota 195.00

Barbara's Revo 4th of Elmdale 724819, (Eikmeier Brothers), calved November 12, 1942; sire, Blackcap Revolution 2d of Ada 546704; M. J. McNally, Hawarden, Iowa 200.00

Enchantor 20th of Elmdale 738816, (Eikmeier Brothers), calved March 29, 1943; sire, Elmdale's Eisa Marshall 2d 584486; J. A. Mortvedt, Dell Rapids, South Dakota 160.00

Bandolier of Mihakota 3d 701876, (Emil G. Ericksen), calved April 9, 1942; sire, Bandolier of Don Head 2d 594786; Meyer & Twining, Pollock, South Dakota 355.00

Eileenmere F. 7th 664356, (Nick H. Fox), calved May 6, 1941; sire, Eileenmere 173d 510068; J. W. Bergeson, Sherman, South Dakota 295.00

Marshmere F. 705882, (Nick H. Fox), calved May 15, 1942; sire, Eileenmere 173d 510068; Howard Peterson, Aurora, S. D. 425.00

Revolution Garnet 705887, (Nick H. Fox), calved May 22, 1942; sire, Revolution of Watertown 542722; Eivald Ellefsen, Presho, South Dakota 375.00

Banor Carol of Shady Lane (Sent for Record), (Gauger Brothers), calved November 25, 1942; sire, Blackbird Banor M. 543022; James Hegg, Canby, Minnesota 220.00

Barbaloution of Mihakota 630236, (Cortland Johnson), calved February 24, 1940; sire, Barbaloution Pride King 543136; Howard Peterson, Aurora, South Dakota 260.00

Don J. 1st, (Cortland Johnson), calved October 5, 1942; sire, Erico 8th of Page 555410; Meyer & Twining, Pollock, South Dakota 410.00

Le Baron J. 1st, (Cortland Johnson), calved October 15, 1942; sire, Erico 8th of Page 555410; Everett Bonine, Beresford, South Dakota 225.00

Blythest Black Lad (Sent for Record), (George T. Kaufman), calved March 31, 1943; sire, Black Lad of Kate 2d 573467; Sam Neugibauer, Beresford, South Dakota 175.00

Enchanter's Revolution of Evergreen 706-584, (L. D. Nichols), calved April 17, 1942; sire, Enchanter of Page 8th 437-360; Tieszen & Tyler, Canistota, S. D. 195.00

Dandon 2d of Sunpreme 694055, (J. B. & H. V. Padrnos), calved August 21, 1942; sire, Predominator of Bordulac 562197; J. A. Dankey, Woonsocket, South Dakota 215.00

Barbaroon of Sunpreme 694060, (J. B. & H. V. Padrnos), calved September 23, 1942; sire, Predominator of Bordulac 562-197; A. P. Beier, Parker, South Dakota 190.00

Envious Blackbird S. 720413, (H. W. Sawyer), calved October 16, 1942; sire, Envious Eric B. 6th 595403; Edward Schultz, Adrian, Minnesota 295.00

Beston Enzoro 600399, (South Dakota State College), calved May 18, 1940; sire, Kind Enzoro S. 522806; K. Fisher, Wessington, South Dakota 295.00

Black Enzoro 2d 680321, (South Dakota State College), calved February 2, 1942; sire, Kind Enzoro S. 522806; Lorne Earl, Mount Vernon, South Dakota 350.00

Eldeen C. 695849, (South Dakota State College), calved April 7, 1942; sire, Elban C. 603500; Percy Pearson, Ivanhoe, Minnesota 275.00

Barb Energy 8th 723054, (Earl Walkins), calved April 15, 1942; sire, Barb 2d of Page 493681; Diamond Valley Stock Farm, Freeman, South Dakota 250.00

Blue Ribbon Erico 21st 723059, (Earl Walkins), calved October 25, 1942; sire, Erico 8th of Page 555410; Anderson Ice Company, Mitchell, South Dakota 500.00

Elbar Revolution 56th, (C. E. Ortman), calved January 15, 1943; sire, Elbar Revolution 50th 561208; A. G. Anderson, Centerville, South Dakota 165.00

Eddie's Eldak 702060, (Danekas Brothers), calved July 5, 1942; sire, Ever B. Revere 610097; Abel Ulrickson, Canton, South Dakota 275.00

Eline Eric C. 695851, (George G. Clark), calved May 2, 1942; sire, Erico 8th of Page 555410; C. J. Delridge, Sioux Falls, South Dakota 900.00

INDIAN HILL FARMS Frankfort, S. D.

Several Fine Cows and Heifers of the Elba, Miss Burgess, and Eisa Erica families for sale. Priced reasonably.

Carl D. Johnson, Box 174 Watertown, S. D.

Predominator of Bordulac 562197

Our chief herd sire and outstanding breeding bull. We usually have a few bulls and females to offer.

J. B. & H. V. PADRNOS
REDFIELD, SOUTH DAKOTA

A Nice Bunch of Young Bulls

Coming on that are sired by BURGESS BANDOLIER of ADA and McPRIDE BLACKCAP TOLAN 20th; having for dams members of our splendid herd of 100 cows. Visitors always welcome.

Lawrence E. Ingalls, Opal, South Dakota

Shady Lane Farm

We now have several young bulls right at 12 months old ready for light service. Also a real bunch of Bull Calves sired by ELBAR of MADELIA 2d 630762, that are worth looking at. Pay us a visit.

GAUGER BROS., CLEAR LAKE, S. D.

Herd headed by
Revolution of Watertown
542722

A nice lot of yearlings coming on with real prospects for herd sires. A few old bulls good enough to go in any herd, the kind you will like.

Farm 4 miles East on US 212.

Nick H. Fox & Sons
WATERTOWN, SOUTH DAKOTA

Young Bulls and Heifers

FOR SALE; sired by BLACKCAP BARRY 2d 600061; best breeding obtainable, both on the sire and dam side. Inspection invited. Write

DR. H. G. HOCKING, DEVILS LAKE, N. D.

Verona View Farms

We have purchased the great breeding bull, ENCHANTER of STRATHMORE, to place in service in our herd. A son of the International Grand Champion REVOLUTION 100th; dam by EILEENMERE 15th. See him.

ISLEY & SON, VERONA, NORTH DAKOTA

SYMBOL OF QUALITY
TATTOO HSF INSIGNIA

Bordulac
Where Champions Produce Champions

60 Bulls for Sale

Choice Yearlings
That will please anyone.
Come see them

W. B. Gleed Lima, Montana

Minnesota News

By CLEMENT C. CHASE, Secretary
Minnesota Aberdeen-Angus Breeders' Association

EIGHTEEN Minnesota breeders have tentatively consigned approximately sixty head of cattle to the sixth annual Minnesota sale at Blue Earth, which will be held on September 27. Almost all of the consignments are young cattle selected by the consignors as the best of their 1943 calf crop, and they are growing them out carefully for the show and sale. Further details on the individuals consigned by different breeders will be announced later. It is the plan of the sale committee to make this sale as representative as possible and tentative consignments are still being accepted.

* * *

A. J. Abrahamson, of Lanesboro, reports that he has recently sold eleven bulls from his 1943 crop. Feed suppies are good on his farm with the mild winter having enabled him to carry his cattle through in better shape than usual. Forty registered Aberdeen-Angus cows and heifers will drop calves on the Abrahamson farm this spring, all by his new herd bull, Revelation of Ben-Ard 692995. This new herd sire is of the popular Miss Burgess family. He is grandson of Revelation 11th, and his first calves are very promising, according to Mr. Abrahamson.

* * *

Boland of Valley Mound 3d 503577 is dead, according to word received at the secretary's office from M. L. Snyder, of Madelia. Boland of Valley Mound was bred by E. W. Brown, of Luverne, Minnesota, and was used in four of Minnesota's best Aberdeen-Angus herds. After being used as extensively as possible in the Brown herd he was purchased by A. M. Falkenhagen, Kasson. Following service in this herd he was used by the University of Minnesota, and a big crop of calves by him will be dropped on the Snyder farm this spring. Few bulls in recent years have been used in as many good herds as he was.

* * *

J. J. Welk, Blue Earth, Minnesota, died a few weeks ago according to word recently received. Mr. Welk, a long time friend of the breed had served on the arrangements committee for the Minnesota sale at Blue Earth since 1939. Mr. and Mrs. Welk retired to the city of Blue Earth just a few years ago, with their son Aldo in charge of the home farm. Their herd of cattle has been owned by Aldo for several years, and he will continue with them. Two grand champion steers at the junior live stock show have been fed on this farm, one of them by Aldo Welk in 1933 and the second by Robert Anderson in 1940. Mr. Welk's many friends will miss his presence at future sales, and other events, for a long time.

* * *

Henry E. Glesener, R. 1, Bird Island, reports that his herd has developed to the point where he now has eighty head of Aberdeen-Angus cattle, and that he would like to consign to the Blue Earth sale, but is unable to find help so doubts whether he will be able to prepare his cattle.

COWS:

Blackbird Lou C. 7th 695855, (George G. Clark), calved June 2, 1942; sire, Erico 8th of Page 555410; C. J. Delridge, Sioux Falls, South Dakota 500.00

Pridena C. 11th 695863, (George G. Clark), calved November 19, 1942; sire, Emblem C. 2d 588898; Eikmeier Brothers, Pipestone, Minnesota 275.00

Elana C. 10th 746168, (George G. Clark), calved March 13, 1943; sire, Emblem C. 543612; Eikmeier Brothers, Pipestone, Minnesota 310.00

Elida C. 9th 746178, (George G. Clark), calved May 11, 1943; sire, Emblem C. 543612; Tom Schoeberl, Salem, South Dakota 200.00

Blackbird Lou C. 8th 746179, (George G. Clark), calved May 25, 1943; sire, Emblem C. 2d 588898; Nick Fox, Watertown, South Dakota 300.00

Suzulata C. 6th 562237, (C. J. Delridge), calved May 25, 1938; sire, Edward C. 3d 539684; Cortland Johnson, Renner, South Dakota 275.00

Della 11th 539674, (Eikmeier Brothers), calved August 5, 1937; sire, Glencarnock Bouquet 51st L. 502840; K. Fisher, Wessington, South Dakota 225.00

Barbara 12th of Elmdale, (Eikmeier Brothers), calved November 6, 1942; sire, Blackcap Revolution 2d of Ada 546704; Ed Snell, Madison, South Dakota 250.00

Elmdale L. 3d 724814, (Eikmeier Brothers), calved November 1, 1942; sire, Blackcap Revolution 2d of Ada 546704; J. A. Mortvedt, Dell Rapids, South Dakota 175.00

Barbara Marshall F. 13th 705897, (Nick H. Fox), calved June 4, 1942; sire, Revolution of Watertown 542722; Art Slattenberg, Hardwick, Minnesota 170.00

Queen Marshall F. 6th 725865, (Nick H. Fox), calved March 2, 1943; sire, Eileenmere 173d 510068; Abel Ulrickson, Canton, South Dakota 195.00

Nacoma's Manor of Shady Lane (Sent for Record), (Gauger Brothers), calved February 9, 1943; sire, Blackbird Banor M. 543022; Abel Ulrickson, Canton, South Dakota 195.00

Sherley B. E. 2d of Shady Lane 683840, (Gauger Brothers), calved February 13, 1942; sire, Enchanter of Strathmore 512-878; Howard Peterson, Aurora, South Dakota 230.00

Juliette Banor of Shady Lane (Sent for Record), (Gauger Brothers), calved May 9, 1943; sire, Blackbird Banor M. 543022; Abel Ulrickson, Canton, South Dakota 195.00

Enchantress Eribess of Evergreen 706582, (L. D. Nichols), calved April 14, 1942; sire, Enchanter of Page 8th 437360; Abel Ulrickson, Canton, South Dakota 100.00

Vinnie of Spink 750459, (J. B. & H. V. Padrnos), calved April 17, 1943; sire, Bar of Ada 603259; Howard Cook, Edgerton, Minnesota 175.00

Romona of Sunpreme 750462, (J. B. & H. V. Padrnos), calved April 20, 1943; sire, Predominator of Bordulac 562197, Roy Krehbiel, Marion, South Dakota 150.00

Blackbird Hazel 8th 542149, (Estate J. W. Reedy), calved April 12, 1936; sire, Lassiter of C. 462708; Howard Peterson, Aurora, South Dakota 210.00

Erica Elizabeth S. 2d 720411, (H. W. Sawyer), calved September 2, 1942; sire, Envious Eric B. 6th 595403; C. J. Delridge, Sioux Falls, South Dakota 400.00

Kindell S. 2d 720414, (H. W. Sawyer), calved December 5, 1942; sire, Envious Eric B. 6th 595403; Howard Peterson, Aurora, South Dakota 400.00

Klyda S. 4th 720415, (H. W. Sawyer), calved December 22, 1942; sire, Envious Eric B. 6th 595403; Eikmeier Brothers, Pipestone, Minnesota 345.00

Blackbird Bertha S. 3d 720416, (H. W. Sawyer), calved December 28, 1942; sire, Envious Eric B. 6th 595403; Gauger Brothers, Clear Lake, South Dakota 255.00

Eborea S. 17th 720420, (H. W. Sawyer), calved January 31, 1943; sire, Envious Eric B. 6th 595403; Eikmeier Brothers, Pipestone, Minnesota 310.00

Theresa's Energy 500025, (Mrs. J. W. Reedy), calved May 15, 1935; sire, Eric Energy J. 450548; Ottis Gates & Son, Canton, South Dakota 175.00

Blackbird Barbara 10th 512760, (Mrs. J. W. Reedy), calved August 6, 1936; sire, Lassiter of C. 462708; Abel Ulrickson, Canton, South Dakota 230.00

15 BULL PROSPECTS

Same type and breeding that has produced the Northwest's greatest show steer record. Earl Marshall breeding.

M. L. SNYDER, MADELIA, MINNESOTA

HIGHLAND STOCK FARMS
1884

Our herd bull Blackcapmere 121st sired two of the bulls in the Champion pen, and also the third top in sales in the Junior calves at Denver 1944. Buy a Blackcapmere calf for size with quality.

CAMPBELL BROS., UTICA, MINN.

Highlane Farm

Heifers all Sold.

We now have a nice bunch of Calves Coming on from which to make selections. Visit our herd at any time.

Bruno Teuchert & Son, Fairmont, Minnesota

BELL BOY A. 13th 704736
BLACK SPECTOR of STONEFORD 636906

These two outstanding sires head our herd. We now have some very good yearling bulls for sale that are priced right.
Visitors always welcome.

Schermerhorn Farms, Inc.
MAHNOMEN, MINNESOTA

10 Good Bulls *for sale*
. . . . . 8 to 15 Months Old
***also* 14 Heifers**
8 to 13 Months Old

All of good quality and good breeding. Herd headed by BANDOLIER of DeGRAFF 590220 and LAD'S BARON 2d of V. FARM 734732. Herd composed of Forty Head of High Class Cows and Heifers of Breeding Age. Visitors always welcome.

HENRY E. GLESENER
BIRD ISLAND, MINNESOTA

Viewlawn Herds
ESTABLISHED 1903
Aberdeen-Angus Cattle

For Sale — 30 Cows bred to Prince Escort Sunbeam

He by BLACK PRINCE of SUNBEAM. These Cows are mostly ELBA ERICAS and BLACKCAP BLACKBIRDS; they are young Cows. By July 1st most of them will have calves at foot . . . We also have some unbred heifers sired by PRINCE ESCORT of SUNBEAM; and some nice BULLS around one year old.

Charles M. Miller, Harmony MINNESOTA R. M. Miller, Mabel

Montana Breeders' Sale

Butte Public Stock Yards is Scene of much Aberdeen-Angus Activity when Breeders stage a highly satisfactory Auction of Aberdeen-Angus Breeding Cattle on May 22d; selling Eighty-four Lots at an Average of $207.38 per Head; Harrer Brothers, of Bozeman, sell both the Bull and Female Tops at $775.00 and $320.00 respectively; Butte goes all out in honor to Visitors; and a Fall Sale is Discussed and Planned

By FRED HAHNE

"IN THE WEST, the Blacks are the Best", that is the slogan adopted by the Montana Aberdeen-Angus Breeders' Association, and the membership is determined that all cow men in that section of the country shall become conscious of the reality of the meaning of this slogan. Results of the breeders' sale held at Butte, Montana, May 22d, would indicate that cowmen of that northwest state are beginning to realize the full significance of the value of Aberdeen-Angus cattle as beef producing equipment for the ranches and farms of Montana and surrounding states. While the prices attained were not high, they were very satisfactory to the consignors, and the cattle sold at values that spell profitable ownership for the buyers. People in that section who had never before seen Aberdeen-Angus cattle were very much impressed with the offering and many cows found new homes with new buyers. Thus again proving the assertion so oft made by the Aberdeen-Angus Journal to the effect that the cattle would sell themselves if only the breeders would present them to the public; and auction sales afford one of the best means available for the presentation of Aberdeen-Angus cattle. Through these sales people are given the opportunity to see the cattle and to place their own valuations upon them.

The sale of eighty-four lots for a gross of $17,420.00, or a general average of $207.38 per lot, was indeed a satisfactory answer to the efforts put forth by the Montana Aberdeen-Angus Breeders' Association on this occasion. Everyone cooperated splendidly. For several days preceding the sale, the local Butte Standard, the leading newspaper of the state carried editorials and front page articles concerning Aberdeen-Angus cattle that surely helped materially to tell Montana cowmen what was in store for them on this occasion.

Butte, that grand old mining town, came to life and exhibited its old time enthusiasm for things that are new and better, when the town went all out in its endeavor to show the cattle men a good time. A banquet was put on at the Finlen Hotel on Sunday evening, May 21st, the meat being steaks from an Aberdeen-Angus baby beef which was donated to the Butte Chamber of Commerce by the Harrer Brothers, of Bozeman, Montana. Entertainment was furnished in the form of dancing and singing numbers put on by some of the young ladies of Butte.

The sale was held at the Butte Public Stock Yards, a branch of the Sioux City, Iowa, Stock Yards, and both should be complimented for their combined efforts on behalf of the breeders.

Enthusiasm ran high, the result is the announcement that there will be held another public auction on October 26th, which will be sponsored by the American Aberdeen-Angus Breeders' Association in cooperation with the Montana association. It will be known as the sale was last year. The Rocky Mountain Aberdeen-Angus Show and Sale. There will be cattle from North Dakota, Wyoming and Montana. These cattle will be fitted in the best condition and the consignors hope to show the public a real string of cattle.

Harrer Brothers supplied both the top selling bull and the top selling female on this occasion. R. C. Peterson, of Charlo, Montana, took the bull, Ensign 2d of Hyalite at $775.00 and the cow, an extra whose name we failed to procure, went to A. M. G. Otto, of Three Forks, Montana, at $320.00. The cattle all remained in Montana, except for those purchased by Mr. E. R. Titus, of Hamburg, California, who procured a bull and fourteen females. Following is a list of the cattle sold. W. J. Harrer, of Bozeman, was the sale manager, and a fine job can be credited to him.

SUMMARY:

14 Bulls,	$ 4,095.00, average	$ 292.50
70 Cows,	13,325.00, average	190.35
84 Head,	17,420.00, average	207.38
Top 5,	2,445.00, average	489.00
Top 10,	3,725.00, average	372.50
Top 15,	4,945.00, average	329.66
Top 20,	8,190.00, average	409.50

Top Bull: Ensign 2d of Hyalite 740759, (Harrer Brothers), calved March 21, 1943; sire, Ensign of Hyalite 575228; R. C. Peterson, Charlo, Montana 775.00

Top Cow: Extra Cow, (Harrer Brothers), A. M. G. Otto, Three Forks, Montana 320.00

BULLS:

Erico 5th of Page 510402, (Carl Stimson), calved August 10, 1936; sire, Revolution of Page 11th 407252; Airyland Stock Farm, Lewistown, Montana ..... $ 500.00

Prince of Springhill 2d 733337, (Carl Stimson), calved March 16, 1943; sire, Erico 5th of Page 510402; Otto Billquist, Avon, Montana 285.00

Pride of Springhill 7th 743271, (Carl Stimson), calved March 16, 1943; sire, Dawson of Glenmont 571631; C. A. Buck, Sheridan, Montana 275.00

Revolution of Gateway 17th 582626, (A. A. Davis), calved June 29, 1939; sire, Revolution of Page 18th 421246; John E. Perkins, Deer Lodge, Montana 185.00

Revolution of Gateway 22d 702078, (A. A. Davis), calved April 16, 1942; sire, Rev. of Gateway 17th 582626; W. B. Chamberlain, Malta, Montana 150.00

Revolution of Gateway 23d 702080, (A. A. Davis), calved May 10, 1942; sire, Rev. of Gateway 17th 582626; Jerry Stafford, Butte, Montana 135.00

Ensign 2d of Hyalite 740759, (Harrer Brothers), calved March 21, 1943; sire, Ensign of Hyalite 575228; R. C. Peterson, Charlo, Montana 775.00

Hyalite Prince 10th 698704, (Harrer Brothers), calved March 10, 1942; sire, Glenelg Prince 6th 572097; W. B. Chamberlain, Malta, Montana 500.00

Bruce 6th of Hyalite 698719, (Harrer Brothers), calved April 28, 1942; sire, Revo. of Gateway 4th 497398; E. R. Titus, Hamburg, California 350.00

Hyalite Nakor 2d 698724, (Harrer Brothers), calved September 2, 1942; sire, Lad 2d of Hyalite 575222; J. C. Alt, Avon, Montana 170.00

Lad 3d of Hyalite 698725, (Harrer Brothers), calved September 15, 1942; sire, Lad 2d of Hyalite 575222; W. B. Chamberlain, Malta, Montana 260.00

Absaroka Bell Boy 678685, (Homer C. Mann), calved September 12, 1941; sire, Bell Boy W. 8th 594355; W. B. Chamberlain, Malta, Montana 250.00

Prince Revolt of Absaroka 2d 744099, (Homer C. Mann), calved April 15, 1943; sire, Alfalfamere Blackcap 4th 511842; A. M. G. Otto, Three Forks, Montana 110.00

Highland Bandemere 121st 744951, (Homer C. Mann), calved April 13, 1943; sire, Blackcapmere 121st 480102; A. H. Cloyd, Belgrade, Montana 150.00

COWS:

Elta May of Airyland 4th 533582, (Airyland Stock Ranch), calved April 1, 1937; sire, Elmere of Airyland 485317; Clyde Bradley, Bozeman, Montana 105.00

Belle of Airyland 3d 669944, (Airyland Stock Ranch), calved May 11, 1941; sire, Eric Marshall S. 519406; A. M. G. Otto, Three Forks, Montana 195.00

Cherry Bud 2d of Airyland 553362, (Airyland Stock Ranch), calved May 24, 1938; sire, Barbaro 5th of Airyland 501197; John E. Perkins, Deer Lodge, Montana 150.00

Cherry Bud 3d of Airyland 574817, (Airyland Stock Ranch), calved March 29, 1939; sire, Barbaro 3d of Airyland 501-197; A. M. G. Otto, Three Forks, Montana 195.00

Pride Queen of Airyland 15th 578664, (Airyland Stock Ranch), calved April 18, 1939; sire, Captoro of Airyland 455691; A. M. G. Otto, Three Forks, Montana 195.00

Miss Black of Airyland 7th 583350, (Airyland Stock Ranch), calved April 23, 1939; sire, Lassie's Eric of Ada 493296; A. M. G. Otto, Three Forks, Montana 195.00

Beatrice of Airyland 15th 550407, (Airyland Stock Ranch), calved April 16, 1938; sire, Barbaro 5th of Airyland 501197; A. M. G. Otto, Three Forks, Montana 195.00

Pride Queen of Airyland 12th 520305, (Airyland Stock Ranch), calved August 30, 1936; sire, Blackcap El Toro 431619; John E. Perkins, Deer Lodge, Montana 150.00

Bonnie of Airyland 3d 530526, (Airyland Stock Ranch), calved March 5, 1937; sire, El Toro 2d of Airyland 470681; Henry Wausink, Bozeman, Montana 140.00

Prudence of Airyland 7th 644226, (Airyland Stock Ranch), calved March 30, 1941; sire, Bevolution 25th of Airyland 550398; Henry Wausink, Bozeman, Montana 140.00

Miss Black Dorothy of Airyland 583351, (Airyland Stock Ranch), calved April 26, 1939; sire, Barbaro 3d of Airyland 501-192; J. C. Alt, Avon, Montana 205.00

Eola of Airyland 8th 533591, (Airyland Stock Ranch), calved April 17, 1937; sire, El Toro 15th of Airyland 501178; A. M. G. Otto, Three Forks, Montana 165.00

Cherry Bud 4th of Airyland 611402, (Airyland Stock Ranch), calved March 22, 1940; sire, Eric Marshall S. 519406; A. M. G. Otto, Three Forks, Montana 165.00

Euthemia of Airyland 13th 550405, (Airyland Stock Ranch), calved April 13, 1938; sire, Barbaro 5th of Airyland 501197; A. M. G. Otto, Three Forks, Montana 165.00

Fancy R. 4th of Airyland 574798, (Airyland Stock Ranch), calved March 15, 1939; sire, Lassie's Eric of Ada 493-296; John E. Perkins, Deer Lodge, Mont. 150.00

Prudence of Airyland 6th 574815, (Airyland Stock Ranch), calved March 28, 1939; sire, Lassie's Eric of Ada 493296; R. C. Peterson, Charlo, Montana 200.00

Rose of Airyland 10th 530525, (Airyland Stock Ranch), calved March 4, 1937; sire, Elmere of Airyland 485317; John E. Perkins, Deer Lodge, Montana 150.00

Eola R. of Airyland 15th 611399, (Airyland Stock Ranch), calved March 21, 1940; sire, Enchanter Revolution 2d 535953; A. M. G. Otto; Three Forks, Montana 165.00

Miss Baretta of Airyland 501196, (Airyland Stock Ranch), calved May 8, 1935; sire, Barbaro of Page 428034; John E. Perkins, Deer Lodge, Montana 150.00

Monabelle of Airyland 13th 618251, (Airyland Stock Ranch), calved May 7, 1940; sire, Enchanter Revolution 2d 535953; A. M. G. Otto, Three Forks, Montana 165.00

Stelma of Airyland 618254, (Airyland Stock Ranch), calved May 17, 1940; sire, Eric Marshall S. 519406; Henry Wausink, Bozeman, Montana 140.00

Pride 29th of Lima 581821, (Carl Stimson), calved May 7, 1939; sire, Prizemere 306th 468733; E. R. Titus, Hamburg, California 245.00

Perfect's Queen G. 14th 581815, (Carl Stimson), calved May 1, 1939; sire, Prizemere 306th 468733; E. R. Titus, Hamburg, California 245.00

Pride 28th of Lima 581810, (Carl Stimson), calved April 17, 1939; sire, Prizemere 306th 468733; E. R. Titus, Hamburg, California 225.00

Black Lady B. 22d 581836, (Carl Stimson), calved June 20, 1939; sire, Prizemere 306th 468733; E. R. Titus, Hamburg, California 225.00

Enechor's Pride 5th 581809, (Carl Stimson), calved April 17, 1939; sire, Prizemere 306th 468733; E. R. Titus, Hamburg, California 260.00

Kate's Lassie 24th 581798, (Carl Stimson),

calved April 8, 1939; sire, Prizemere 306th 468733; E. R. Titus, Hamburg, California 260.00

Hilda of Gallatin 574497, (Carl Stimson), calved May 10, 1939; sire, Sweet Laddie 455893; E. R. Titus, Hamburg, California 225.00

Hilda of Bottineau 478902, (Carl Stimson), calved May 20, 1934; sire, Duke of Clarindale 3d 478898; R. C. Peterson, Charlo, Montana 215.00

Miss Glencarnock's Lass 12th 581846, (Carl Stimson), calved July 10, 1939; sire, Prizemere 398th 494159; E. R. Titus, Hamburg, California 245.00

Princess G. 12th 581824, (Carl Stimson), calved May 10, 1939; sire, Prizemere 306th 468733; R. C. Peterson, Charlo, Montana 215.00

Queen Jeanne 19th 581829, (Carl Stimson), calved May 27, 1939; sire, Prizemere 306th 468733; R. C. Peterson, Charlo, Montana 215.00

Blackbird Lady B. 25th 581822, (Carl Stimson), calved May 9, 1939; sire, Prizemere 327th 471342; E. R. Titus, Hamburg, California 260.00

Revolution's Pride Lady 4th 581847, (Carl Stimson), calved July 10, 1939; sire, Black Beauty of Airyland 470874; E. R. Titus, Hamburg, California 260.00

Black Lady B. 21st 581830, (Carl Stimson), calved May 30, 1939; sire, Prizemere 306th 468733; R. C. Peterson, Charlo, Montana 215.00

Mountain Lass G. 15th 581849, (Carl Stimson), calved July 15, 1939; sire, Black Beauty of Airyland 470874; E. R. Titus, Hamburg, California 225.00

Kate's Lassie 28th 581834, (Carl Stimson), calved June 15, 1939; sire, Prizemere 327th 471342; E. R. Titus, Hamburg, California 260.00

Black Lassie G. 9th 581800, (Carl Stimson), calved April 10, 1939; sire, Prizemere 306th 468733; R. C. Peterson, Charlo, Montana 215.00

Eloise's Girl 7th 581817, (Carl Stimson), calved May 3, 1939; sire, Black Beauty of Airyland 470874; E. R. Titus, Hamburg, California 245.00

Black Lady G. 8th 581820, (Carl Stimson), calved May 7, 1939; sire, Black Beauty of Airyland 470874; E. R. Titus, Hamburg, California 245.00

Lassie of Springhill 14th 743307, (Carl Stimson), calved May 13, 1943; sire, Dawson of Glenmont 571631; A. M. G. Otto, Three Forks, Montana 130.00

Lassie of Springhill 17th 743304, (Carl Stimson), calved May 4, 1943; sire, Dawson of Glenmont 571631; R. C. Peterson, Charlo, Montana 150.00

Lassie of Springhill 12th 743300, (Carl Stimson), calved April 11, 1943; sire, Dawson of Glenmont 571631; John E. Perkins, Deer Lodge, Montana 105.00

Lassie of Springhill 11th 743284, (Carl Stimson), calved March 26, 1943; sire, Dawson of Glenmont 571631; John E. Perkins, Deer Lodge, Montana 105.00

Lassie of Springhill 7th 743301, (Carl Stimson), calved April 12, 1943; sire, Dawson of Glenmont 571631; R. C. Peterson, Charlo, Montana 150.00

Lassie of Springhill 6th 743295, (Carl Stimson), calved April 1, 1943; sire, Dawson of Glenmont 571631; R. C. Peterson, Charlo, Montana 150.00

Lassie of Springhill 5th 743281, (Carl Stimson), calved March 25, 1943; sire, Dawson of Glenmont 571631; John E. Perkins, Deer Lodge, Montana 105.00

Lassie of Springhill 3d 743302, (Carl Stimson), calved April 25, 1943; sire, Dawson of Glenmont 571631; John E. Perkins, Deer Lodge, Montana 105.00

Elmosa Elna 12th 556373, (W. B. Gleed), calved May 11, 1938; sire, Prizemere 306th 468733; Clyde Bradley, Bozeman, Montana 155.00

Rose of Lima 8th 654723, (W. B. Gleed), calved April 25, 1941; sire, Heather Brook Prince 67th 621040; C. A. Buck, Sheridan, Montana 150.00

Miss Glencarnock's Lass 15th 647967, (W. B. Gleed), calved August 27, 1941; sire, Heather Brook Prince 67th 621040; C. A. Buck, Sheridan, Montana 150.00

Blackbird's Lass G. 4th 698250, (W. B. Gleed), calved April 6, 1942; sire, Heather Brook Prince 67th 621040; C. A. Buck, Sheridan, Montana 150.00

Perfect's Queen G. 20th 616424, (W. B. Gleed), calved July 5, 1940; sire, Black Beauty of Airyland 470874; Clyde Bradley, Bozeman, Montana 155.00

Enechor's Ethel 5th 616418, (W. B. Gleed), calved June 12, 1940; sire, Black Beauty of Airyland 470874; C. A. Buck, Sheridan, Montana 150.00

Mountain Lass G. 17th 606582, (W. B. Gleed), calved June 29, 1940; sire, Black Beauty of Airyland 470874; D. G. Corlett, Drummond, Montana 265.00

Cloudy Girl 19th 606556, (W. B. Gleed), calved April 5, 1940; sire, Black Beauty of Airyland 470874; Clyde Bradley, Bozeman, Montana 155.00

Ruberta H. B. 4th 473002, (Jesse H. Henderson), calved October 10, 1932; sire, Estherman C. B. 10th 414927; Harrer Brothers, Bozeman, Montana 220.00

Queen Alice 9th 495958, (Jesse H. Henderson), calved April 15, 1935; sire, Blackmere 105th 432792; John E. Perkins, Deer Lodge, Montana 150.00

Monoria 495957, (Jesse H. Henderson), calved April 4, 1935; sire, Blackmere 105th 432792; Harrer Brothers, Bozeman, Montana 220.00

Duchess Lass H. 4th 510801, (Jesse H. Henderson), calved February 29, 1936; sire, Blackmere 105th 432792; John E. Perkins, Deer Lodge, Montana 150.00

Bonny of Hyalite 4th 740765, (Harrer Bro-

(Please turn to page 87

Our Herd Bull Battery

BURGESS P. 2d 698092, sire Blackcap Revolution P. 543757, dam Miss Burgess Maid 5th 541150; RESOLUTION'S BLACKCAP 698092, sire Blackcap Resolution P., dam Blackcap Empress M. K. 13th, a great breeding daughter of Earl Eric Marshall. Watch this space.

JAMES C. PERRIN & SONS
BLOOMINGTON, WISCONSIN

Grant River Stock Farm

..... Located at Beetown, Wisconsin

See the Calves by

..Eventuation Ensign..

They are from our select herd of matrons representing the fashionably bred K. Pride, Blackcap, Miss Burgess, McHenry Barbara, Queen Mother and Hartley Edella tribes. The quality of these calves justify our determination to keep this great bull in service. Visitors always welcome.

Herd T. B. and Bangs Accredited

C. E. Blackbourn & Sons, Cassville, Wisconsin
Mrs. C. E. Blackbourn, Owner — Rt. 2 — L. E. Blackbourn Manager

Badgerlawn

Offering
PAT BURGESS B. 755544

Calved May 16, 1943; a double bred Miss Burgess carrying six crosses of BLACKCAP REVOLUTION, International Grand Champion.
EARL GELBACH, LANCASTER, WISCONSIN

General Burgess 6th of Ada 632128

A full brother to the reserve champion of the 1940 International Exposition. Heads our herd of fifty females. We offer young bulls and females of all ages.

FAY BROS., Inc., NEW RICHMOND, WIS.

Angus Dell

Now offering Sons and Daughters of our great breeding bull, BLENDMERE WOODLAWN 3d 600993, grandson of Bell Boy M. K.; we think they will please the most exacting as to type and breeding, and quality.

PHILIP HAUK & SON, CASSVILLE, WIS.

Liberty Grange Farm

Consigns Twelve
Top Quality Young Cattle
To the Southwestern Wisconsin Sale. Three sired by BARBARIAN of ROSEMERE 118th; Nine sired by QUEENMERE 338th. A complete description will be given in the May issue. Watch for it.

Harold L. Austin — Lancaster, Wis.

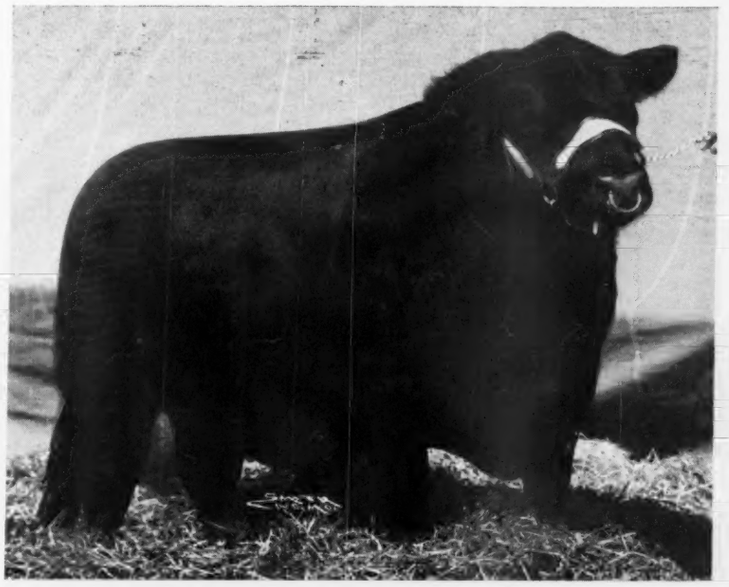

Prince Sunbeam 19th 599702

. . . . . 1941 Junior Champion at the National and the American Royal

See His First Crop of Calves

We are particularly proud of the First Crop of Calves sired by this outstanding show and breeding son of the International Grand Champion BLACK PRINCE of SUNBEAM. These calves are from the grand array of breeding matrons that we selected especially for mating with this great bull. Our expectations are more than gratified. Won't you have a look at these calves? Visitors always welcome.

L. L. O'BRYAN, Owner

LAKEWOOD FARM, MUKWONAGO, WIS.

Left to Right—BLAKEFORD MAJOR'S REVELATION 683063, Grand Champion Bull at the 1944 Southern Regional Show and Sale, Montgomery, Alabama; and the Reserve Grand Champion at the same show.

Southern Regional *Show and Sale*

The Southern Regional Show and Sale held at Montgomery, Alabama, on April 4th and 5th, drew a large crowd of cattlemen from the South and the show and sale were held very successfully with a very good average of $271.71 on Entire Offering of 143 Lots.

By E. H. ANDERSON

THE ABERDEEN-ANGUS Southern Regional Show and Sale was held at Montgomery, Alabama, "the cow town of the South", on Tuesday and Wednesday, April 4th and 5th, 1944, sponsored by the American and Alabama Aberdeen-Angus Breeders' Associations. The event was one of the high lights of the many regional shows and sales sponsored by the national association. The attendence and interest demonstrated clearly the growth and popularity of Aberdeen-Angus cattle throughout the South and Southeastern region. One hundred and forty-three lots sold for a total of $38,855.00 for an average of $271.71 which is very good for the number of cattle offered.

Professor Don J. Kays, chairman of the Department of Animal Husbandry at the Ohio State University very ably judged the cattle to everyone's satisfaction. Consignors to this sale represented the states of Alabama, Georgia, Mississippi, Maryland, Tennessee, Kentucky and Virginia. Professor Kays found for his grand champion bull Lot 22, Blakeford Major's Revelation 683063; a richly Revolution bred calf sired by Blakeford Black Major 550488, the bull that is doing a grand job for the consignor Blakeford Farms, Queenstown, Maryland. This calf was a very thick, low set, good headed, modern typed bull, good enough to have been among the tops in the strongest shows. He topped the bull sale at $1,200.00, going to Hubert E. Taubert, Armathwaite, Tennessee. Mr. Taubert is to be congratulated on his purchase and I feel that this bull will prove his worth to him many times. One hundred and fourteen bulls were consigned and sold for an average of $249.69.

Professor Kays found for grand champion cow Erica Nora of Highlands 682315, bred and consigned by Highlands Farm, Round Hill, Virginia, sired by General Blackcap of Lonjac 545916, a very good son of General 6th of Page. This young cow was very modern in type, carrying an excellent head and displayed great breeding qualities. She proved to be the top of the female sale, bringing $820.00 and being purchased by W. H. Davis, of Columbus, Mississippi. Mr. Davis is to be congratulated on adding such a nicely bred cow to his herd. Twenty-nine females made a very satisfactory average of $358.28.

The entire consignment went to the states of Alabama, Florida, Mississippi, Georgia, Kentucky, with Alabama taking eighty-five head and Florida being next in their purchases in the number of thirty-one. The majority of these went to C. E. Williams, Bartow, Florida, who was an outstanding contender on the entire offering.

It is my opinion after close observation that this Southern region which is developing so fast has a very bright future for Aberdeen-Angus cattle and I wish to take this opportunity to commend the men responsible for this event which is playing a great part in distributing improved breeding stock throughout the territory.

Col. Tom McCord did an excellent job on the block and the breeders of Aberdeen-Angus cattle in America should be very grateful for the fine job that he has done in promoting the breed. For the years of 1939 to 1940 inclusive through five state sales he sold 268 head of Aberdeen-Angus cattle for a total of $67,432.50, for an average of $251.61. "The cow town of the South" should be very proud of Tom's record and accomplishments which have been a great part in making their city a great live stock center.

Following is the list of the purchasers of cattle sold:

SUMMARY:

143 Head,	$38,855.00,	average	$ 271.71
114 Bulls,	28,465.00,	average	249.69
29 Cows,	10,390.00,	average	358.27
Top 5 Head,	4,050.00,	average	810.00
Top 10 Head,	6,740.00,	average	640.00
Top 15 Head,	8,850.00,	average	590.00
Top 20 Head,	10,615.00,	average	520.75

Top Bull—Blakeford Major's Revelation 683-063, calved April, 1942; sire, Blakeford Black Major 550488; dam, Blakeford

Rabuncroft Farm

Herd Sires:

Blackbird Trim Lad 567160, son of the grand champion Blackcapmere 113th, and Rebel Erica Lad 720619, son of the last International Grand Champion bull Wintonier 4th 595052. These good bulls are being mated to a wonderful lot of cows of quality that will carry on and make history for the breed. Federally accredited and Bang's. Visitors always welcome.

C. H. BLACOCK, Supt. RABUN GAP, GA.

Evolution 2d of Wickwire 611905

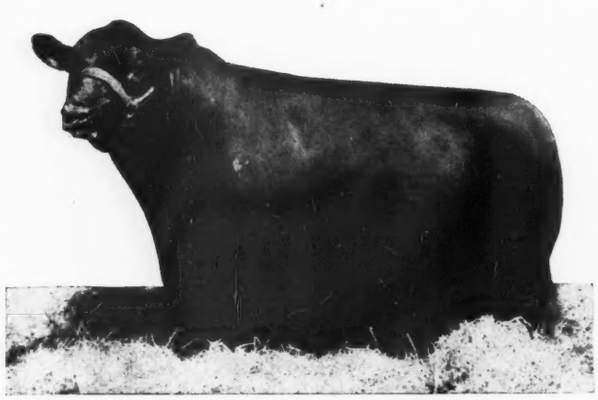

The Plantation is on Skidaway Island

Write or Wire in Advance for Boat to meet You at Isle of Hope

Mail or Phone ISLE OF HOPE

MODENA PLANTATION

SAVANNAH, GEORGIA

WE HAVE developed an intensely-bred strain of great uniformity from cattle of Rosemere and Tolan breeding by mating Blackcapmere 113th to daughters of Barbarian of Rosemere 103d, Ericmere 58th; and Eileenmere 85th and the great cow Blackcap Tolan 35th. Into this backlog we are endeavoring to carefully blend the best of French Broad and Ballindalloch blood.

The Herd is Limited to 35 Breeding Cows.

★ ★ ★

OUR STOCK BULLS

BLACKCAPMERE 113th, Gr. Ch. Bull Amer. Royal. 1st prize Aged Bull Int. 1937.
BLACKCAP MILLIONAIRE of MODENA by Blackcapmere 113th, and out of Blackcap Tolan 100th, she by Eileenmere 85th and out of Blackcap Tolan 35th.
EVOLUTION 2d of Wickwire, by Bemaster of Dalmeny, out of Evetta of Ballindalloch.

Edella 2d 550496; consigned by Blakeford Farms, Queenstown, Maryland; purchased by Hubert E. Taubert, Armathwaite, Tennessee 1200.00

Top Cow—Erica Nora of Highlands 682315; calved May 3, 1942; sire, General Blackcap of Lonjac 545916; dam, Erica Elinor 10th 563370; consigned by Highlands Farm, Round Hill, Virginia, purchased by W. H. Davis, Columbus, Mississippi..... 820.00

BULLS:

Quercus Bomo 4th 719314, (Aldrich Brothers), calved September 7, 1942; sire, Quercus Karl 4th 564890; Philip Burwell, Montgomery, Alabama ..... $ 210.00

Quercus Maid Boy 719329, (Aldrich Brothers), calved December 12, 1942; sire, Eminence of St. Albans 478314; W. J. Bozeman, Berlin, Alabama..... 195.00

Erica's Black Lad P. 3d 568666, (Ames Plantation), calved April 1, 1939; sire, Revolution 3d of Strathmore 490691; George M. Mosley, Greensboro, Alabama.... 370.00

Ames Plantation Elsa's Lad 2d 715530, (Ames Plantation), calved September 7, 1942; sire, Erica's Black Lad P. 3d 568-666; S. J. Dismukes, Comer, Alabama..... 235.00

Flying Horse Elmour's 62d 687780, (Ames Plantation), calved June 6, 1942; sire, Ames Plantation Elmour 467082; C. E. Williams, Bartow, Florida..... 210.00

Ames Plantation Bachelor 687788, (Ames Plantation), calved August 8, 1942; sire, Ames Plantation Elmour 467082; Mrs. K. T. Mosley, Greensboro, Alabama..... 280.00

Flying Horse Elmour's 71st 667789, (Ames Plantation), calved August 10, 1942; sire, Ames Plantation Elmour 467082; C. E. Williams, Bartow, Florida..... 285.00

Ames Plantation Benita 715703, (Ames Plantation) calved November 16, 1942; sire, Ames Plantation Elmour 467082; C. E. Williams, Bartow, Florida..... 230.00

Ames Plantation (Sent for Record), (Ames Plantation), calved January 7, 1943; sire, Ames Plantation E. Capitan 597021; Walter Swoope, Columbus, Mississippi..... 225.00

Ames Plantation Elite Eric 730717, (Ames Plantation), calved January 12, 1943; sire, Ames Plantation Envious Pal 619-710; M. L. S. Auction Company, Montgomery, Alabama 155.00

Ames Plantation Peerless Pal 730720, (Ames Plantation), calved February 15, 1943; sire, Ames Plantation Belman's Beau 494251; J. P. Dark, Sylacauga, Alabama 165.00

Beda's Pearl 734203, (Annefield Plantations), calved December 11, 1942; sire, Ames Plantation Beda's Lad 562717; T. H. Bass, Americus, Georgia..... 225.00

Blakeford Major's Revelation 683063, (Blakeford Farms), calved April 1, 1942; sire, Blakeford Black Major 550488; Hubert E. Taubert, Armathwaite, Tennessee 1200.00

Blakeford Major's Edward 683073, (Blakeford Farms), calved June 28, 1942; sire, Blakeford Black Major 550488; Jim Simpson, Birmingham, Alabama..... 325.00

Victorious Bandolier of Brandy Rock 27th 699047, (Brandy Rock Farm), calved September 12, 1942; sire, Bandolier of Anoka 6th 525109; J. G. Graham, Union Springs, Alabama..... 200.00

Victorious Bandolier of Brandy Rock 39th 699052, (Brandy Rock Farm), calved September 29, 1942; sire, Bandolier of Anoka 6th 525109; W. J. Sorrell, Saco, Alabama 225.00

Victorious Bandolier of Brandy Rock 35th 699057, (Brandy Rock Farm), calved October 2, 1942; sire, Bandolier of Brandy Rock 587523; Fred House, Sarasota, Florida 195.00

Victorious Bandolier of Brandy Rock 19th 699054, (Brandy Rock Farm), calved October 6, 1942; sire, Bandolier of Anoka 6th 525109; Walter Swoope, Columbus, Mississippi 185.00

Quercus Black Protest 4th 735186, (John W. Bruce), calved July 6, 1943; sire, Revolution Protest 532309; G. H. Adams, Union Springs, Alabama..... 155.00

Blue Peer Bailey 2d 666732, (L. D. Buckley), calved February 14, 1942; sire, Prudenthian 15th of F. B. 588748; G. P. Walker & Son, Hurtsboro, Alabama..... 220.00

General 2d of Elmrow 700940, (L. D. Buckley), calved April 18, 1942; sire, General 53d of Lonjac 597098; W. J. Sorrell, Saco, Alabama 205.00

General 7th of Elmrow 700949, (L. D. Buckley), calved August 18, 1942; sire, General 53d of Lonjac 597098; Carlton C. Cone, Tampa, Florida..... 210.00

Elbor of Calmar 706200, (Lynton A. Caldwell), calved November 25, 1941; sire, Elbor of Lonjac 4th 501925; H. A. Taylor, Greensboro, Alabama 300.00

Elbor of Calmar 7th 706212, (Lynton A. Caldwell), calved January 15, 1942; sire, Elbor of Lonjac 4th 501925; Fred House, Sarasota, Florida 335.00

Elbor of Calmar 9th 706214, (Lynton A. Caldwell), calved January 20, 1942; sire, Elbor of Lonjac 4th 501925; Fred House, Sarasota, Florida 245.00

Elbor of Calmar 12th 706217, (Lynton A. Caldwell), calved January 25, 1942; sire, Elbor of Lonjac 4th 501925; J. O. Slaughter, Columbus, Mississippi 310.00

Elbor of Calmar 20th 706239, (Lynton A. Caldwell), calved June 19, 1942; sire, Elbor of Lonjac 4th 501925; A. Bertrolla & Son, Daphne, Alabama 335.00

Blackbird Boy of Calmar 706-234, (Lynton A. Caldwell), calved May 25, 1942; sire, Blackbird Boy of Lynnwood 530196; A. Bertrolla & Son, Daphne, Alabama 300.00

Chiltauga Eileenmer 26th 743700, (C. L. Harrell), calved February 9, 1943; sire, Eileenmere 7th of Rabuncroft 526167; D. B. Perkins, Coffinton, Georgia..... 250.00

Chiltaugua Eileenmere 27th 743701, (C. L. Harrell), calved February 10, 1943; sire, Eileenmere 7th of Rabuncroft 526167; G. W. Braswell, Comer, Alabama..... 195.00

Chiltauga Eileenmere 28th 743702, (C. L. Harrell), calved February 12, 1943; sire, Eileenmere 7th of Rabuncroft 526167; T. L. Patrick, Billingsley, Alabama..... 145.00

Chiltauga Eileenmere 29th 743703, (C. L. Harrell), calved February 18, 1943; sire, Eileenmere 7th of Rabuncroft 526167; Joe Swink, Minter, Alabama..... 190.00

Churn Creek Commander 658144, (Churn Creek Farms), calved August 12, 1941; sire, Bemaster of Dalmeny 591322; W. J. Sorrell, Saco, Alabama..... 335.00

Churn Creek Jester 658148, (Churn Creek Farms), calved November 14, 1941; sire, Bemaster of Dalmeny 591322; D. G. Bradley, Montgomery, Alabama..... 325.00

Jaurez 690961, (R. M. Clark & Son), calved March 28, 1942; sire, Pride Bar C. 534-558; Fred House, Sarasota, Florida..... 285.00

Jury Revolution 727632, (John D. Gerber), calved October 23, 1942; sire, Juryman of Don Head 547764; J. G. Graham, Union Springs, Alabama 165.00

Esquire 10th of Arlington 727634, (John D. Gerber), calved November 9, 1942; sire, Esquire of Lonjac 576991; Otis Mathis, Florala, Alabama 220.00

Esquire 12th of Arlington 727644, (John D. Gerber), calved January 6, 1943; sire, Esquire of Lonjac 576991; E. L. Gilbert, Scooba, Mississippi 265.00

Frank Marshall 3d 657527, (E. L. Gibson), calved November 10, 1941; sire, Edgar Marshall 54th 537965; C. E. Williams, Bartow, Florida 175.00

Gibson Quality 710322, (E. L. Gibson), calved April 12, 1942; sire, Gibson Marshall 625034; C. E. Williams, Bartow, Florida 195.00

Gibson Black Beauty 710324, (E. L. Gibson), calved November 22, 1942; sire, Gibson Marshall 625034; C. E. Williams, Bartow, Florida 165.00

Wintonian of Gilnockie 673182, (Frank

(Please turn to page 85

Left to Right—ERICA NORA of HIGHLANDS 682315; Grand Champion Cow at the Southern Regional Show and Sale at Montgomery, Alabama, April 4th and 5th, 1944. At the right is the Reserve Grand Champion Cow at same show.

Brays Island Plantation

Offers for Sale at Private Treaty

THE SENIOR HERD SIRE

BRANDY ROCK ANOKA -2nd

562,732

BRANDY ROCK ANOKA 2nd 562,732	ANOKA BANDOLIER 2nd 495,433	BLACKBIRD BANDOLIER OF PAGE 414,212
		SUNFLOWER OF ABERLOUR 495,429
	MISS JANE OF KNOLLCREST 493,237	REVOLVER 461,189
		MISSIE OF KNOLLCREST 359,776

Here's an exceptional opportunity to secure, at a reasonable price, one of the best senior herd bulls in the Southeastern states. In good condition for immediate service.

He has the great depth, straight short legs, and smooth refinement so characteristic of the best of this breed. When you see his "Get" of all ages at Brays Island you will be impressed by his ability to transmit the qualities and conformation that make show winners and top commercial stock that bring highest prices.

If it is not convenient for you to visit Brays Island, telephone, wire, or write us.

BRAYS ISLAND PLANTATION

F. B. Davis, Jr., *Owner* Jean R. Davis, *Manager*

YEMASSEE, SOUTH CAROLINA

Telephone Beaufort, S. C. 9B

Middle Tennessee Sale

While there were no high prices received at the First Annual Spring Sale held by the Middle Tennessee Aberdeen-Angus Breeders at Nashville, May 3d, the event has been established and will in the future furnish a splendid place to buy good Breeding Cattle. The Demand rapidly growing in this Section.

By DICK HAHNE

THE FIRST ANNUAL SPRING SALE held by the Middle Tennessee Aberdeen-Angus Breeders drew a small crowd, but one that was made up mostly of men interested in the purchase of individuals in this offering. The sale was held on Wednesday, May 3, 1944, at the State Fair Grounds, Nashville, Tennessee, and the offering consisted of seventeen bulls and twenty-two females.

Prior to the sale the cattle were judged by Jock Bruce, herdsman for Ames Plantation, Grand Junction, Tennessee, who also selected and purchased two of the top females in the sale. Top selling bull was Halcyon Prize, a real prospect carrying a great deal of Prizemere breeding on both sides of his pedigree. This top bull was purchased by C. D. Fakes, Lebanon, Tennessee, for four hundred and twenty-five dollars. The top selling female was Burgess Bet and she carried the Eileenmere top on an Earl Marshall dam. This good young female was purchased by Dr. A. P. Smith, of Winchester, Tennessee, for four hundred and thirty-five dollars and was consigned to the event by Turner Brothers, Covington, Tennessee. Dr. Smith selected seven head from the offering including four really nice females.

Another heavy buyer in the sale was D. G. Johnson, Hideaway, Alabama, who selected six head, including one of the top selling females, Hattie Jewel, by Ames Plantation Bab's Boy, an entry from the Bilbrey & Sons herd, Cookeville, Tennessee, that brought three hundred and fifteen dollars. The report follows. Col. Roy G. Johnston cried this sale.

SUMMARY:

39 Head	$7,730.00, average	$ 198.46
17 Bulls	2,615.00, average	153.82
22 Cows	5,115.00, average	232.50
Top 5	1,840.00, average	368.00
Top 10	3,260.00, average	326.00
Top 15	4,485.00, average	296.33

Top Bull: Halcyon Prize 646542, calved April 5, 1941. Sire, Prizemere R. 32d (Haggard H. Page) C. D. Fakes, Lebanon, Tennessee 425.00

Top Cow: Burgess Bet 723036, calved May 1, 1943. Sire, Southsidemere Burgessmere. (Turner Bros.) Dr. A. Parker Smith, Winchester, Tennessee 435.00

BULLS:

Thornton's Edward 763470, (Harbert Thornton), calved December 31, 1942; sire, Ames Plantation Edward's Pal 541712; D. G. Johnston, Hideaway, Alabama 215.00

Halcyon Prize 646542, (Haggard H. Page), calved April 5, 1941; sire, Prizemere R. 32d 590045; C. D. Fakes, Lebanon, Tenn. 425.00

Erica Prize Prince 727113, (Haggard H. Page), calved January 26, 1943; sire, Halcyon Prize 646542; Dr. F. R. Blankenship, Hartsville, Tennessee 175.00

Jason 5th 716934, (Dr. Parker Smith), calved March 4, 1943; sire, Ames Plantation Enchanter 2d 593655; R. D. Fletcher, Nashville, Tennessee 120.00

Pride's Champion 4th 716935, (Dr. Parker Smith), calved March 5, 1943; sire, Ames Plantation Enchanter 2d 593655; B. B. Doubleday, Bellrain, Tennessee 130.00

Black Boy D. 7th 733028, (E. E. Davidson), calved January 26, 1943; sire, Beau of Mascot 524594; M. C. Northington, Clarkston, Tennessee 165.00

Burgessmere T. 2d 723030, (Turner Brothers), calved February 26, 1943; sire, Southsidemere Burgessmere 627580; Dr. F. M. Blankenship, Hartsville, Tenn. 235.00

Merimont's Pride 762713, (Douglas Meriwether), calved January 11, 1943; sire, Halcyon Revolution 644098; E. S. Payne, Fayetteville, Tennessee 140.00

Blackbird B. of Fair Acre 16th 753356, (Russell Wright), calved February 23, 1943; sire, Eileenmere 169th 510060; Hobert Doss, Westmoreland, Tennessee 145.00

Fair Acre Favor 13th 698959, (Russell Wright), calved April 8, 1942; sire, Blackbird B. of Fair Acre 7th 573617; Dr. Parker Smith, Winchester, Tennessee 155.00

Wright's Blackcap A. 741382, (R. M. Wright), calved February 10, 1943; sire, Houston Hall's Blackcap 3d 618053; K. L. Bilbrey, Cooksville, Tennessee 115.00

Wright Black Jake 3d (Sent for Record), (R. M. Wright), calved February 16, 1943; sire, Houston Hall's Blackcap 3d 618053; Dr. Parker Smith, Winchester, Tennessee 130.00

Wright's Ericmere 2d (Sent for Record), (R. M. Wright), calved December 15, 1942; sire, Wright's Ericmere 534932; C. R. Lockloch, Clarksville, Tennessee 140.00

COWS:

Blackcap 27th of Arlington 727626, (John D. Gerber), calved September 30, 1942; sire, Esquire of Lonjac 576991; L. B. Buckley, Pembroke, Kentucky 300.00

Erica 2d of Arlington 727011, (John D. Gerber), calved June 8, 1942; sire, Erschel Elba 519485; B. B. Doubleday, Bellrain, Tennessee 200.00

Arlington's Erica McHenry 727017, (John D. Gerber), calved August 5, 1942; sire, Revolution 3d of Strathmore 490691; C. L. Rochell, Jackson, Tennessee 205.00

Evergreen Elsie of Arlington 727628, (John D. Gerber), calved October 4, 1942; sire, Burgess Bernie 562107; Ted Horner, Centerville, Tennessee 250.00

Senior Herd Sire

Esquire of Lonjac

. . . . . Son of Esquire of Bordulac

A great show son of Revolution of Page 43d. The dam of Esquire of Lonjac is a Blackcap cow with a great production record.

We are getting a wonderful lot of calves by our Senior Sire and invite you to inspect them any time.

Visitors Always Welcome

John D. Gerber

ARLINGTON, TENNESSEE

Standing at . . . .

Gateway to the Southland

Stands the famous old time Ames Plantation herd of Aberdeen-Angus Breeding Cattle, rich in the blood lines that have made the breed famous in America. Successful in our breeding operations and the leading shows of the Nation. Once you see our cattle you will like them, for they are of the compact, low set, thick fleshed sort, that carry plenty of body depth and excellent heads. If you need a bull or a few foundation heifers see what we have on offer.

Ames Plantation, Grand Jct., Tenn.

R. H. SCOTT, Mgr. HOBART AMES, Owner

Type_____Mac-Mor_____Quality

Our Farm is dedicated to supplying The South with Better Aberdeen-Angus Bulls

GENERAL 26th of LONJAC

Farm one mile West of Knoxville Municipal Airport. JIMMIE DUFF, Herdsman.

His Record

Sired the top selling bull in the East Tennessee Breeders' Sale last April 29th, at Knoxville; Sired the Champion Bull and Reserve Champion Female at the Southeastern Breeders' Sale at Atlanta, Georgia, on December 9th. The ten head we sold, all by General 26th of Lonjac stood as follows: Grand Champion Bull, Reserve Champion Female, 3 firsts, 1 second, 3 thirds, 1 fifth, 2 sixths. Three senior heifer calves stood 1st, 2d and 3d in a class of 20 head.

For Your Future Herd Sire or Foundation Females come to

Mac-Mor Farms **Mentor, Tenn.**

Lacky Creek Farm

We have added to our herd

GENERAL 53d of MAC-MOR

A few cows with calves; and carrying his service for sale.

H. C. LOVE, LOUISVILLE, TENNESSEE

Spring Valley Farm

Prince Sunbeam 31st 629409, son of Black Prince of Sunbeam; Eileenmere 262d 560262, son of Eileenmere 85th. These two sons of the 1938 and 1935 International Grand Champions head our Herd.

J. L. BUFORD, PULASKI, TENNESSEE

Southern Regional

(Continued from page 81)

Rosemary 2d of Arlington 727012, (John D. Gerber), calved June 18, 1942; sire, Standard of St. Albans 514405; Dr. A. P. Smith, Winchester, Tennessee 250.00

Blackbird 18th of Arlington 727010, (John D. Gerber), calved May 4, 1942; sire, Esquire of Lonjac 576991; Haggard Page, Clarksville, Tennessee 280.00

Black Girl 20th 727639, (John D. Gerber), calved November 18, 1942; sire, Esquire of Lonjac 576991; Haggard Page, Clarksville, Tennessee 290.00

Mildred 3d of Arlington 727008, (John D. Gerber), caled April 15, 1942; sire, Esquire of Lonjac 576991; Dr. A. P. Smith, Winchester, Tennessee 265.00

Elmrow's Lady 2d 737731, (Haggard H. Page), calved January 2, 1943; sire, General 53d of Lonjac 597098; Madison Jones, Nashville, Tennessee 330.00

Dorcasmere of Halcyon Prize 727112, (Haggard H. Page), calved January 19, 1943; sire, Halcyon Prize 646542; Ames Plantation, Grand Junction, Tennessee 225.00

Burgess Bet 723036, (Turner Brothers), calved May 1, 1943; sire, Southsidemere Burgessmere 627580; Dr. A. P. Smith, Winchester, Tennessee 435.00

Turner Bros. Burgess Lady 723034, (Turner Brothers), calved March 5, 1943; sire, Southsidemere Burgessmere 627580; Dr. A. P. Smith, Winchester, Tennessee 280.00

Evergreen of Fair Acre 27th 698973, (Russell Wright), calved July 25, 1942; sire, Blackbird B. of Fair Acre 7th 573617; B. B. Doubleday, Bellrain, Tenn. 130.00

Fair Acre Favorite 17th 698969, (Russell Wright), calved April 30, 1942; sire, Blackbird B. of Fair Acre 7th 573617; L. B. Buckley, Pembroke, Kentucky 225.00

Hattie Jewel 603664, (K. L. Bilbrey & Sons), calved May 28, 1940; sire, Ames Plantation Bab's Boy 503502; D. G. Johnston, Hideaway, Alabama 315.00

Clara Q.'s Lass 8th 672210, (K. L. Bilbrey & Sons), calved January 24, 1942; sire, Ames Plantation Bab's Boy 503502; Ames Plantation, Grand Junction, Tenn. 335.00

Rose B.'s Daisy 8th 672208, (K. L. Bilbrey & Sons), calved January 18, 1942; sire, Ames Plantation Bab's Boy 503502; Dr. F. M. Blankenship, Hartsville, Tennessee 270.00

Clara Dean 4th 720594, (K. L. Bilbrey & Sons), calved January 15, 1943; sire, Lonnie Lad 618359; B. B. Doubleday, Bellrain, Tennessee 200.00

Armstrong), calved April 14, 1942; sire, Wintonier 3d 561976; C. E. Williams, Bartow, Florida 260.00

Bandolier 2d of Gilnockie 725107, (Frank Armstrong), calved February 24, 1943; sire, The Principal of Rocklands 595223; J. Brockway Jackson, Eutaw, Alabama 220.00

Hardwickmere 51st 694243, (Hardwick Farms), calved June 11, 1942; sire, Prizemere 364th 484821; J. C. Harper, Oak Hill, Alabama 680.00

Hardwickmere 52d 694244, (Hardwick Farms), calved June 17, 1942; sire, Prizemere 364th 484821; Mississippi Experiment Station, State College, Mississippi 750.00

Ethian of Neenah 6th 750928, (J. C. Harper), calved December 30, 1942; sire, Ethian 8th of F. B. 566708; C. J. Betts, Fitzpatrick, Alabama 170.00

Churchil! 3d 750940, (J. C. Harper), calved October 30, 1942; sire, Autauga Revolution 486018; W. G. Sellers, Ramer, Alabama 155.00

May Day's Robert 750942, (J. C. Harper), calved December 3, 1942; sire, Autauga Revolution 486018; M. P. Stallworth, Pineapple, Alabama 165.00

Highlands General 8th, (Highlands Farm), calved May 2, 1942; sire, General Blackcap of Lonjac 545916; D. R. Moore, Byhalia, Mississippi 355.00

Highlands Bluecap 728709, (Highlands Farm), calved November 7, 1942; sire, Andelot Bluecap 596985; M. G. Rives, Tyler, Alabama 270.00

Highlands Marshall 728708, (Highlands Farm), calved November 4, 1942; sire, Epistos' Quality 2d 524440; Mississippi Experiment Station, State College, Miss. 550.00

Highlands General 12th 728710, (Highlands Farm), calved December 8, 1942; sire, General Blackcap of Lonjac 545916; R. H. Pickett, Fitzpatrick, Alabama 250.00

Highlands General 13th 728711, (Highlands Farm), calved December 25, 1942; sire, General Blackcap of Lonjac 545916; J. B. Smilie, Montgomery, Alabama 250.00

Highlands Bombardier 728712, (Highlands Farm), calved January 20, 1943; sire, General Blackcap of Lonjac 545916; Fred House, Sarasota, Florida 155.00

Highlands Baron 728715, (Highlands Farm), calved February 22, 1943; sire, Highlands' Enchanter 603442; G. H. Christian, Three Notch, Alabama 300.00

Highlands Eston 728716, (Highlands Farm), calved February 23, 1943; sire, Highlands' Enchanter 603442; Paul Mayo, Selma, Alabama 215.00

Highlands Elite 728718, (Highlands Farm), calved March 25, 1943; sire, General Blackcap of Lonjac 545916; J. L. Davis, Leslie, Georgia 240.00

Miss-Tenn Pal (Sent for Record), (G. A. Hopson), calved December 22, 1942; sire, Ames Plantation Beamer Pal 534124; George M. Mosley, Greensboro, Alabama 185.00

Kingdom Lad 17th 705144, (D. G. Johnson) calved March 30, 1942; sire, Kingdom Lad 505378; C. E. Williams, Bartow, Florida 155.00

Eileenmere Kindness of Macon 705145, (D. G. Johnson), calved March 31, 1942; sire, Eileenmere Kindness 539944; J. L. Crenshaw, Letohatchie, Alabama 160.00

Kingdom Lad 18th 705146, (D. G. Johnson), calved April 1, 1942; sire, Kingdom Lad 505378; J. B. Abercrombie, Tuskegee, Alabama 185.00

Macon's Evidence Eileenmar 705155, (D. G. Johnscn), calved April 17, 1942; sire, Evidence Eileenmar 569271; J. L. Crenshaw, Letohatchie, Alabama 125.00

Midictor of Land's End, (Land's End Farm), calved April 7, 1942; sire, Andelot Midictor 581862; A. A. Corte & Son, Loxley, Alabama 250.00

Land's End Black Lad, (Land's End Farm), calved May 4, 1942; sire, Black Lad of Cowpens 568597; Fred House, Sarasota, Florida 330.00

General 17th of MacMor 663052, (MacMor Farms), calved July 30, 1941; sire, General 26th of Lonjac 542189; Fred House, Sarasota, Florida 400.00

General 29th of MacMor 680266, (MacMor Farms), calved January 5, 1942; sire, General 26th of Lonjac 542189; W. J. Sorrell, Saco, Alabama 310.00

General 34th of MacMor 680268, (MacMor Farms), calved January 6, 1942; sire, General 26th of Lonjac 542189; A. J. Bigger, Grady, Alabama 290.00

General 35th of MacMor 680280, (MacMor Farms), calved January 30, 1942; sire, General 26th of Lonjac 542189; I. J. Dorsey, Opelika, Alabama 265.00

(Please turn to page 85

We have a Number of Very

Attractive Bulls

. . . for sale at the present time

And practically all of them will do good in any herd any where. Our Herd is Accredited for T.B. and Bangs.

HARDWICKMERE 9TH *is doing a wonderful job for us*

Judging from the type of cattle he sired in our Record Breaking January Sale, and also from the New Crop of Calves that are coming on at this time, we are inclined to rate him as one of the Top Notch Breeding Bulls in the Country.

He sired HARDWICKMERE 64th *and* HARDWICK'S PETUNIA 2d

The pair shown at right. HARDWICKMERE 64th, was the top selling Bull in our January Sale, and he, HARDWICKMERE 9th, is being used in our herd along side his daddy, PRIZEMERE 364th, and our wonderful breeding bull, EILEENMERE 298th. We shall be happy to show you these great bulls and the herd as well as the crop of calves now coming on.

C. L. Hardwick, *Owner*

JOE KEEFAUVER, Manager "RED" CAWOOD, Herdsman

GENERAL 26th of LONJAC 542189—Son of General 6th of Page, from a daughter of the International Grand Champion Quality Marshall; sire of the two top Bulls and the top Female in the East Tennessee Breeders' Show and Sale at Knoxville, May 4th, 1944; all consigned by Mac-Mor Farms, of Mentor, Tenneossee.

East Tennessee Sale

Thursday, May 4th, at Knoxville, Tennessee, the East Tennessee Breeders presented their Annual Show and Sale; with a top of $930.00 on the Champion Bull, General 44th of MacMor, purchased by J. A. T. Woods, Newport, Tennessee; and $825.00 on the Champion Cow, Queen of MacMor, purchased by H. C. Love, of Louisville, Tennessee; Ninety-three Head Averaged $274.78

By DICK HAHNE

IT WAS MY GOOD FORTUNE to attend this spring show and sale held by East Tennessee Breeders and to watch our good friend, Kenneth Litton, of Highlands Farm, Round Hill, Virginia, make the placings on the cattle prior to the show. While I have watched numerous judges place sale cattle before the sales I can honestly say that Ken did a real job and know all present appreciated his promptness in placing the classes and the ease with which he backed up his placings with a good set of reasons covering his decisions on each animal in every class. This, in itself, is an important factor to consider when newcomers to the business are present making selections of their first breeding cattle, for while many judges do an excellent job in placing cattle there are far too many who are not schooled in the art of talking on the class to justify the placings made. Ken is not one of these, and we congratulate him on his good judgment and honest opinions on the cattle.

Space does not permit a review of the show, however the cattle sold quite in relation to their placings, proving again that quality of the animal usually goes hand in hand with the excellence of the pedigree and breeding behind the individual.

MacMor Farms captured all honors on top selling animals with two bulls topping the bull sale and one female heading the female classes. General 44th of MacMor sold to J. A. T. Woods, Newport, Tennessee, for nine hundred and thirty dollars and General 88th of MacMor sold to C. W. Blount, Geiger, Alabama, for eight hundred even, both were sons of General 26th of Lonjac. Top female was Queen of MacMor 15th, a daughter of General 26th of Lonjac, selling to H. C. Love, Louisville, Tennessee, for eight hundred and twenty-five dollars.

The report of the sale follows. Col. A. W. Thompson cried this sale.

SUMMARY:

12 bulls	$4,155.00,	average	$ 346.25
81 cows	21,410.00,	average	264.32
93 Head	25,565.00,	average	274.78
Top 5	3,530.00,	average	706.00
Top 10	5,695.00,	average	569.50
Top 15	7,675.00,	average	511.66
Top 20	9,480.00,	average	474.00
Top 25	11,185.00,	average	447.31

Top Bull: General 44th of MacMor 686588, (MacMor Farms), calved May 31, 1942; sire, General 26th of Lonjac 542189; J. A. T. Woods, Newport, Tennessee 930.00

2d Top Bull: General 88th of MacMor 727-696, (MacMor Farms), calved March 10, 1943; sire, General 26th of Lonjac 542-189; C. W. Blount, Geiger, Alabama 800.00

Top Cow: Queen of MacMor 15th 715135, (MacMor Farms), calved November 4, 1942; sire, General 26th of Lonjac 542-189; H. C. Love, Louisville, Tennessee 825.00

BULLS:

Blackboy of Calmar 15th 706205, (Lynton A. Caldwell), calved December 27, 1941; sire, Blackcap Boy of Lynnwood 530196; C. C. Profitt, Maryville, Tennessee ..... $ 195.00

Sylva Parade 2d 748520, (Henry R. Duncan), calved October 10, 1942; sire, Thickset Tiptop 550946; J. B. Kelley, Kodak, Tennessee 100.00

Sylva Thickset 5th 725399, (Henry R. Duncan), calved November 27, 1942; sire, Hardwickmere 18th 626354; Roy Keisling, Monroe, Tennessee 105.00

Prizemere Pilot (Sent for Record), R. L. Hannabass & Son), calved February 13, 1943; sire, U. T. Blackout 607419; Robert Hale, Morristown, Tennessee 200.00

Hardwickmere E. 13th 725194, (Hardwick Farms), calved November 28, 1942; sire, Eileenmere 298th 589559; A. H., Vaughan, Alpine, Tennessee 400.00

Majormere 756760, (Joe B. Kelly), calved January 15, 1943; sire, Hardwickmere 15th 593403; M. J. Qualls, Livingston, Tennessee 105.00

Benlatress' Lad 5th 707460, (G. C. King), calved September 25, 1942; sire, Barbarian of Rosemere 140th 542157; W. B. Crawford, Atlanta, Georgia 275.00

General 53d of MacMor 686587, (MacMor Farms), calved May 27, 1942; sire, General 26th of Lonjac 542189; H. C. Love, Louisville, Tennessee 440.00

General 44th of Macmor 686588, (MacMor Farms), calved May 31, 1942; sire, General 26th of Lonjac 542189; J. A. T. Woods, Newport, Tennessee 930.00

General 88th of MacMor 727696, (MacMor Farms), calved March 10, 1943; sire, General 26th of Lonjac 542189; C. W. Blount, Geiger, Alabama 800.00

Black Mascot of F. B. 685608, (Ridgefield Farms), calved May 10, 1942; sire, Batunian 4th of F. B. 463831; W. S. Dickey, Murphy, North Carolina 390.00

U. T. Black Buster 712395, (University of Tennessee), calved July 20, 1942; sire, Ames Plantation Elisha 593658; E. Shultz, Knoxville, Tennessee 215.00

COWS:

Joy Nan of B. F. 549563, (J. C. Bell), calved April 27, 1938; sire, Petunian 4th of F. B. 429736; E. Shultz, Knoxville, Tennessee 300.00

Blackbird Belldolia of B. F. 651161, (J. C. Bell), calved June 22, 1941; sire, Enid 3d of Dodalfa 519107; Don Russell, Greenville, Tennessee 200.00

Wanda of Bell Farms 687601, (J. C. Bell), calved November 15, 1941; sire U. T. Blackcap Chief 4th 559415; D. G. Johnson, Hardaway, Alabama 250.00

Queen Messalina 2d of B. F. 687610, (J. C. Bell), calved April 17, 1942; sire, Energice Ericmere 515135; Victor Stinchcomb, Fayetteville, Georgia 210.00

Elbor's Blackbird Anne 706208, (Lynton A. Caldwell), calved January 9, 1942; sire, Elbor of Lonjac 4th 501925; L. R. Fain, Calhoun, Georgia 350.00

Lynza of Calmar 738356, (Lynton A. Caldwell), calved November 19, 1942; sire, Barb of The Hills 8th 609657; Robert Hale, Morristown, Tennessee 225.00

Queen of Calmar 4th 738357, (Lynton A. Caldwell), calved November 23, 1942; sire, Elbor of Lonjac 4th 501925; H. C. Brooks, Kingsport, Tennessee 210.00

Erica Enterprise 22d 727120, (Lynton A. Caldwell), calved December 5, 1942; sire, Revelation Windsor 494815; H. C. Brooks, Kingsport, Tennessee 250.00

Katrina of Calmar 738382, (Lynton A. Caldwell), calved January 27, 1943; sire, Barb of The Hills 8th 609657; D. G. Johnson, Hardaway, Alabama 170.00

Sylva Queenie 710302, (Henry R. Duncan), calved June 30, 1942; sire, Thickset Tiptop 550946; D. G. Johnson, Hardaway, Alabama 200.00

Sylva Princess Pride 710303, (Henry R. Duncan), calved September 12, 1942; sire, Thickset Tiptop 550946; E. Shultz, Knoxville, Tennessee 175.00

Sylva Ballet 2d 725398, (Henry R. Duncan), calved October 31, 1942; sire, Hardwickmere 18th 626354; Lorain Farm, Macon, Georgia 165.00

Sylva Coquina 4th 748523, (Henry R. Duncan), calved March 22, 1943; sire, Hardwickmere 18th 626354; D. G. Johnson, Hardaway, Alabama 195.00

Sylva Blackbird Lass 2d, 748522, (Henry R. Duncan), calved March 13, 1943; sire, Hardwickmere 18th 626354; Victor Stinchcomb, Fayetteville, Georgia 125.00

Sylva Black Lass 748527, (Henry R. Duncan), calved May 5, 1943; sire, Hardwickmere 18th 626354; W. B. Crawford, Atlanta, Georgia 185.00

Sylva Queenie 2d 748530, (Henry R. Duncan), calved May 15, 1943; sire, Hardwickmere 18th 626354; D. G. Johnson, Hardaway, Alabama 135.00

Sylva Prudence 2d 748531, (Henry R. Dun-

Erwin of LeBaron 657065

Heading a small herd of good cattle. Visitors welcome.

C. G. BURRISS, JR.

SENECA, SOUTH CAROLINA

Herd Books Wanted!

I need Volumes 37, 38 and 39. Please state price and condition. Write

C. F. PRETTYMAN, SUMMERVILLE, S. C.

Bulls and Heifers

We have them

Passmore & Smith

PRATTVILLE, ALABAMA

can), calved June 6, 1943; sire, Hardwickmere 18th 626354; W. H. & H. Dial, Sumterville, Alabama 165.00

Sylva Coco 748528, (Henry R. Duncan,) calved May 6, 1943; sire, Hardwickmere 18th 626354; D. G. Johnson, Hardaway, Alabama 150.00

Blackbird Beautiful 721387, (R. R. Eslinger), calved August 24, 1942; sire, Black Boy of Rockdale 493454; Robert Hale, Morristown, Tennessee 175.00

Howard's Blackbird Maid 29th 718690, (R. R. Eslinger), calved October 30, 1942; sire, Ethian 6th of F. B. 565715; Dodalfa Farms, Philadelphia, Tennessee 225.00

Sibyl of M. B. 665325, (J. A. & H. F. Farmer), calved January 19, 1942; sire, Blackcap U. T. Smoky 539756; W. B. Crawford, Atlanta, Georgia 285.00

Charlotte of M. B. 710306, (J. A. & H. F. Farmer), calved March 4, 1942; sire, Blackcap U. T. Smoky 539756; W. M. Russell, Tuskegee, Alabama 275.00

Cicely of M. B. 710307, (J. A. & H. F. Farmer,) calved April 2, 1942; sire, Blackcap U. T. Smoky 539756; Victor Stinchcomb, Fayetteville, Georgia 300.00

Dorothy of M. B. 710311, (J. A. & H. F. Farmer), calved May 3, 1942; sire Blackcap U. T. Smoky 539756; Victor Stinchcomb, Fayetteville, Georgia 275.00

Florence of M. B. 2d 710313, (J. A. & H. F. Farmer), calved May 4, 1942; sire, Blackcap U. T. Smoky 539756; W. M. Russell, Tuskegee, Alabama 275.00

Rosalind of M. B. 710316, (J. A. & H. F. Farmer), calved June 16, 1942; sire, Blackcap U. T. Smoky 539756; Victor Stinchcomb, Fayetteville, Georgia 250.00

Miss Clydemere 22d 675156, (Hardwick Farms), calved December 31, 1941; sire, Eileenmere 298th 589559; I. T. Ellison, Lafollette, Tennessee 525.00

Hardwick's Evergreen 7th 694239, (Hardwick Farms), calved May 18, 1942; sire, Eileenmere 298th 589559; R. L. Hannabass & Son, Jonesboro, Tennessee 415.00

Hardwick's Evergreen 9th 725183, (Hardwick Farms), calved November 3, 1942; sire, Eileenmere 298th 589559; W. S. Dickey, Murphy, North Carolina 420.00

Revolution's Elsie 725190, (Hardwick Farms), calved November 21, 1942; sire, Revolution Win 568246; A. H. Vaughan, Alpine, Tennessee 350.00

Pride Lady K. 3d 678657, (Hickory Cove Farms), calved May 2, 1942; sire, Barbarian of Rosemere 140th 542157; C. W. Blount, Geiger, Alabama 225.00

Imogen Lucile O. 684186, (Hickory Cove Farms), calved June 5, 1942; sire, Quarter Bandolier 570423; E. Shultz, Knoxville, Tennessee 200.00

Jean of W. B. 2d 743410, (Hickory Cove Farms), calved June 13, 1942; sire, Blackcapmere 165th 523883; Lorain Farm, Macon, Georgia 215.00

Gamble's Erina Ann 682425, (Hitch Brothers), calved March 30, 1941; sire Bendix 4th 490826; James B. Reeves, Barnesville, Georgia 440.00

Bessie Beauty H. 2d 696322, (Hitch Brothers), calved May 27, 1942; sire, Baron Key 542663; Dodalfa Farms, Philadelphia, Tennessee 235.00

Hitch's Blackbird Ballindalloch 696327, (Hitch Brothers), calved July 12, 1942; sire, Baron Key 542663; Dodalfa Farms, Philadelphia, Tennessee 190.00

(Unrecorded), (Hitch Brothers), calved March 1, 1943; sire, Baron Key 542663; Dodalfa Farms, Philadelphia, Tennessee 175.00

Seclusion Milvamere 3d 756761, (Joe B. Kelly), calved January 20, 1943; sire, Hardwickmere 15th 593403; W. C. Herron & Son, Maryville, Tennessee 225.00

Enchantressmere Lady 756765, (Joe B. Kelly), calved May 15, 1943; sire, Hardwickmere 15th 593403; John Frow, Friendsville, Tennessee 150.00

Milvamere 756762, (Joe B. Kelly), calved April 1, 1943; sire, Barbarian of Rosemere 140th 542157; Lorain Farms, Macon, Georgia 150.00

Blackbird Dina K. 3d 757507, (G. C. King), calved April 1, 1943; sire, Barbarian of Rosemere 140th 542157; Bell Farms, White Pine, Tennessee 200.00

Erra Erica K. 11th 757508, (G. C. King), calved April 2, 1943; sire, Barbarian of Rosemere 140th 542157; Bell Farms, White Pine, Tennessee 375.00

Pride of King 757509, (G. C. King), calved April 2, 1943; sire, Barbarian of Rosemere 140th 542157; John Frow, Friendsville, Tennessee 185.00

Quality Blackcap K. 22d 757510, (G. C. King), calved April 3, 1943; sire, Barbarian of Rosemere 140th 542157; John Frow, Friendsville, Tennessee 200.00

Marshall's Judel 7th 757511, (G. C. King), calved April 3, 1943; sire, Barbarian of Rosemere 140th 542157; John Frow, Friendsville, Tennessee 190.00

Benlatress K. 757513, (G. C. King), calved April 5, 1943; sire, Barbarian of Rosemere 140th 542157; John Frow, Friendsville, Tennessee 150.00

Pridine of King 757515, (G. C. King), calved April 7, 1943; sire, Barbarian of Rosemere 140th 542157; Lorain Farms, Macon, Georgia 200.00

Eveling of K. 757516, (G. C. King), calved April 10, 1943; sire, Barbarian of Rosemere 140th 542157; C. W. Blount, Geiger, Alabama 250.00

Blackbird of GCK 757517, (G. C. King), calved April 15, 1943; sire, Barbarian of Rosemere 140th 542157; Lorain Farms, Macon, Georgia 210.00

Blackbird Dina K. 2d 757518, (G. C. King), calved April 20, 1943; sire, Barbarian of Rosemere 140th 542157; C. W. Blount, Geiger, Alabama 200.00

Dixie Lee K. 3d 757519, (G. C. King), calved April 25, 1943; sire, Barbarian of Rosemere 140th 542157; Lorain Farms, Macon, Georgia 200.00

Blackbird Lass K. 7th 757520, (G. C. King), calved May 1, 1943; sire, Barbarian of Rosemere 140th 542157; Lorain Farms, Macon, Georgia 250.00

Queen Elizabeth K. 757521, (G. C. King), calved May 1, 1943; sire, Barbarian of Rosemere 140th 542157; C. W. Blount, Geiger, Alabama 115.00

Erica Queen of L. C. 728543, (H. C. Love), calved May 20, 1943; sire, Nosegay's Macmor 2d 602734; Oaklane Acres, Wade Patrick, Johnson City, Tennessee 345.00

Queen of MacMor 7th 663079, (MacMor Farms), calved December 12, 1941; sire, General 26th of Lonjac 542189; Elmer Wood, Alcoa, Tennessee 450.00

Blackbird of MacMor 31st 680267, (MacMor Farms), calved January 6, 1942; sire, General 26th of Lonjac 542189; C. W. Blount, Geiger, Alabama 325.00

Pride of MacMor 5th 680273, (MacMor Farms), calved January 10, 1942; sire, General 26th of Lonjac 542189; Don Russell, Greeneville, Tennessee 275.00

Jilt of MacMor 680285, (MacMor Farms), calved February 15, 1942; sire, Hardwickmere 10th 587037; G. W. Prater, Knoxville, Tennessee 275.00

Ethel of MacMor 4th 680286, (MacMor Farms), calved March 3, 1942; sire, General 26th of Lonjac 542189; Victor Stinchcomb, Fayetteville, Georgia 300.00

Erica of MacMor 3d 680288, (MacMor Farms), calved March 24, 1942; sire, Hardwickmere 10th 587037; Robert LaPrelle, Rural Retreat, Virginia 350.00

Blackbird of MacMor 32d 680289, (MacMor Farms), calved March 29, 1942; sire, General 26th of Lonjac 542189; Victor Stinchcomb, Fayetteville, Georgia 380.00

Blackbird Missie 7th of MacMor 686561, (MacMor Farms), calved April 5, 1942; sire, General 26th of Lonjac 542189; Robert LaPrelle, Rural Retreat, Virginia 335.00

Pride of MacMor 8th 686562, (MacMor Farms), calved April 6, 1942; sire, General 26th of Lonjac 542189; Robert LaPrelle, Rural Retreat, Virginia 350.00

Blackbird of MacMor 35th 686563, (MacMor Farms), calved April 7, 1942; sire, General 26th of Lonjac 542189; Robert LaPrelle, Rural Retreat, Virginia 425.00

Blackbird of MacMor 39th 686565, (MacMor Farms), calved April 7, 1942; sire, General 26th of Lonjac 542189; C. W. Blount, Geiger, Alabama 300.00

Queen of MacMor 12th 686572, (MacMor Farms), calved April 21, 1942; sire, General 26th of Lonjac 542189; Robert LaPrelle, Rural Retreat, Virginia 385.00

Pride H. B. of MacMor 6th 686580, (MacMor Farms), calved May 18, 1942; sire, General 26th of Lonjac 542189; Victor Stinchcomb, Fayetteville, Georgia 300.00

Blackbird of MacMor 40th 686584, (MacMor Farms), calved May 27, 1942; sire, General 26th of Lonjac 542189; Robert LaPrelle, Rural Retreat, Virginia 390.00

Blackbird Gayety of MacMor 3d 686591, (MacMor Farms), calved June 11, 1942; sire, General 26th of Lonjac 542189; Victor Stinchcomb, Fayetteville, Georgia 300.00

Blackbird of MacMor 42d 715118, (MacMor Farms), calved September 23, 1942; sire, General 26th of Lonjac 542189; Robert LaPrelle, Rural Retreat, Virginia 350.00

Queen of MacMor 15th 715135, (MacMor Farms), calved November 4, 1942; sire, General 26th of Lonjac 542189; H. C. Love, Louisville, Tennessee 825.00

Corinne's Imogen Lucile 515588, (Bruce McCurry), calved June 22, 1936; sire, Corinne's Boy 2d 467564; J. R. Fain, Calhoun, Georgia 270.00

Black Lad's Duchess 540262, (Bruce McCurry), calved October 25, 1937; sire, Imogen's Black Lad 509329; C. W. Blount, Geiger, Alabama 300.00

Maxine of Virginia Manor 599329, (Ivan Range), calved March 7, 1940; sire, Black Kant of Waverley 551174; E. Shultz, Knoxville, Tennessee 225.00

Tish Copeland 701667, (Ivan Range), calved September 7, 1942; sire, Queenmere 315th 542161; C. W. Brooks, Kingsport, Tennessee 165.00

Jennetmere W. 3d 726108, (George A. Williams), calved February 5, 1943; sire, Queenmere 315th 542161; Ivan Range, Jonesboro, Tennessee 275.00

(Unrecorded), (George A. Williams), calved March 8, 1943; sire, Marshall's Black Pilot 2d 651428; E. Shultz, Knoxville, Tennessee 120.00

Dorcasmere 2d of Ridgefields 744886, (Ridgefield Farms), calved April 13, 1943; sire, Erinthian of F. B. 5th 501-754; G. W. Brooks, Kingsport, Tennessee 245.00

U. T. Blackcap 5th 664753, (University of Tennessee), calved December 3, 1941; sire, Queenmere 183d 468755; George Williams, Jonesboro, Tennessee 440.00

U. T. Marguerite 664744, (University of Tennessee), calved September 8, 1941; sire, Ames Plantation Elisha 593658; W. M. Russell, Tuskegee, Alabama 235.00

Extra Cow—Roy Keisling, Monroe, Tennessee 115.00

Southern Regional

(Continued from page 83)

General 47th of MacMor 686593, (MacMor Farms), calved April 2, 1942; sire, General 26th of Lonjac 542189; C. B. Neel, Epes, Alabama 430.00

General 32d of MacMor 686560, (MacMor Farms), calved April 4, 1942; sire, General 26th of Lonjac 542189; Walter Swoope, Columbus, Mississippi 320.00

Elmour's Pal M. 717348, (Mack Maples), calved September 4, 1942; sire, Flying Horse Elmour's 13th 556034; M. L. S. Auction Company, Montgomery, Alabama 175.00

Elmour's Pal M. 3d 717351, (Mack Maples), calved January 1, 1943; sire, Flying Horse Elmour's 13th 556034; H. H. Meadows, Lowndesboro, Alabama 185.00

Elmour's Pal M. 5th 717354, (Mack Maples), calved January 27, 1943; sire, Flying Horse Elmour's 13th 556034; M. L. S. Auction Company, Montgomery, Alabama 165.00

Bandolier 3d of Brandy Rock 587539, (Mt. View Farm), calved January 2, 1940; sire, Bandolier of Anoka 6th 525109; Fred House, Sarasota, Florida 250.00

Revolution 3d of Lake 726060((Passmore & Smith), calved February 28, 1942; sire, Liberty's Revolution 2d 583489; H. M. Hardy, Berlin, Alabama 230.00

Bandolier 22d of Bon-View 716217, (Passmore & Smith), calved June 3, 1942; sire, Eileen's Bandolier 536259; Carlton C. Cone, Tampa, Florida 225.00

Woodlawn 99th 697471, (Passmore & Smith), calved June 5, 1942; sire, Woodlawn 30th 524064; C. E. Williams, Bartow, Florida 265.00

Woodlawn 100th 697472, (Passmore & Smith), calved June 6, 1942; sire, Woodlawn 30th 524064; C. E. Williams, Bartow, Florida 200.00

Bandolier 19th of Bon-View 716219, (Passmore & Smith), calved June 18, 1942; sire, Eileen's Bandolier 536259; Carlton C. Cone, Tampa, Florida 225.00

King Kirsty B. 725778, (Passmore &

Why take a Chance?

On importing valuable animals into the deep south. Visit our herd. It is headed by BLACKCAP'S PRIZEMERE 6th, grandson of Prizemere 32d, his dam by Revolution 50th.

JOE S. EARMAN

Breeder of Registered Aberdeen-Angus.

VERO BEACH, FLORIDA

Perdido Ranch . . .

Aberdeen-Angus Cattle; Spotted Poland Chinas

Ames Plantation Primate 619707

Our herd sire, AMES PLANTATION PRIMATE was top at Montgomery, Alabama, in 1942. A new heifer, QUERCUS BLACK EILEEN 6th 645243, was Reserve Champion cow at Montgomery in 1943. A small herd of cattle and a top herd of Spotted Poland China Hogs. Herd managed by HENRY PUGH.

Brown and Crawford Rainwater

P. O. Box 666; 18 miles West on U. S. 90

PENSACOLA, FLORIDA

Double Victory

Aberdeen-Angus Steers win both the Grand and Reserve Grand Champions at the North Mississippi 4-H Club Show at West Point, Mississippi, with Miss Judith Aldrich showing the Grand Champion over all Breeds and Raymond Anderson, the Reserve Grand

By FRED HAHNE

THE 1944 Northeast Mississippi District spring show held at West Point, March 27th to 29th, inclusive, brought out a splendid showing of Aberdeen-Angus both in the fat and the breeding classes. Twenty head were shown in the breeding section, giving visitors a very fine example of what Aberdeen-Angus are doing in Mississippi. The writer is of the opinion that there is a great future for Aberdeen-Angus cattle in this area where the interest and the demand are steadily increasing for breeding cattle of this great beef making breed. On our initial trip down through the Delta country we found many splendid herds already in the making, many more have made their appearance since that time. The Bonnie Blacks are making good, they are doing well, and are showing the modern way to better beef making in this splendid cow country.

"JUDITH'S PRIDE"—Grand Champion Steer at the Northeast Mississippi District 4-H Show held at West Point, Mississippi, March 27th to 29th, 1944; fitted and shown by Miss Judith Aldrich, of Michigan City, who is proudly standing at the halter.

Left—QUERCUS BRIGADIER—Senior and Grand Champion Aberdeen-Angus Bull at the Northeast Mississippi District Show at West Point, March 27th to 29th, 1944; shown by Aldrich Brothers, of Michigan City, Mississippi.

Extension Editor C. J. Goodell, supplied the Journal with the accompanying pictures and the following reports, thanks, sir:

"Twenty head of Aberdeen-Angus were shown at the Northeast Mississippi Spring District Live Stock Show, West Point, Mississippi. Quercus Brigadier shown by Aldrich Brothers, Michigan City, Mississippi, was senior and grand champion bull. The junior bull championship went to W. H. Davis, Columbus, Mississippi, on Mississippi Burgess.

"Dr. F. P. Ivy, West Point, Mississippi, showed the senior and grand champion female in Betty of Ivymere. Aldrich Brothers won the junior female championship with Quercus Erina MV 5th.

"Miss Judith Aldrich, Michigan City, won the junior baby beef championship in a class of sixty-one head, with a 4-H Aberdeen-Angus steer. The reserve championship in the junior baby beef class went to Raymond Anderson, also on a 4-H Aberdeen-Angus. Both calves were bred by Aldrich Brothers."

Smith), calved July 17, 1942; sire, Elbomawr B. 567106; Paul Mayo, Selma, Alabama 175.00

Bandolier 21st of Bon-View 716225, (Passmore & Smith), calved August 3, 1942; sire, Eileen's Bandolier 536259; O. L. Chancey, Hartford, Alabama 185.00

Belmore of Fillmore 10th 746452, (Passmore & Smith), calved August 12, 1942; sire, Viewlawn Elba 125th 625460; C. E. Williams, Bartow, Florida 230.00

Fillmore Blackbird 2d 746451, (Passmore & Smith), calved August 15, 1942; sire, Viewlawn Elba 125th 625460; C. E. Williams), Bartow, Florida 200.00

Elbomawr Eclipse B. 725782, (Passmore & Smith), calved August 30, 1942; sire, Elbomawr B. 567106; E. R. Meadows, Lowndesboro, Alabama 225.00

Belmore of Fillmore 12th 746455, (Passmore & Smith), calved September 27, 1942; sire, Viewlawn Elba 125th 625460; C. E. Williams, Bartow, Florida 175.00

Queenmere of Fillmore 746456, (Passmore & Smith), calved October 6, 1942; sire, Viewlawn Elba 125th 625460; C. E. Williams, Bartow, Florida 200.00

Autauga Quester K. 4th 738186, (Passmore & Smith), calved October 8, 1942; sire, Questor Kay of Mascot 595017; J. W. Harris, Troy, Alabama 230.00

Autauga Quester K. 5th 738195, (Passmore & Smith), calved October 13, 1942; sire, Questor Kay of Mascot 595017; S. T. Russell, Montgomery, Alabama 190.00

Autauga Quester K. 6th 738196, (Passmore & Smith), calved October 23, 1942; sire, Questor Kay of Mascot 595017; J. B. Abercrombie, Tuskegee, Alabama 200.00

Highland Barmore 752552, (Passmore & Smith), calved January 5, 1943; sire, Highland Evaxus 515034; C. E. Williams, Bartow, Florida 170.00

Envious Blackcap F. T. P. 732735, (C. H. Blalock), calved January 31, 1943; sire, Envious Blackcap B. 13th 595401; E. L. Story, Tuskegee, Alabama 165.00

Ravensmere 11th 732023, (Ravenswood), calved March 15, 1943; sire, Eileenmere 260th 560258; C. L. Harrell, Billingsley, Alabama 330.00

Ravensmere 10th 732014, (Ravenswood), calved February 8, 1943; sire, Eileenmere 260th 560258; C. E. Williams, Bartow, Florida 215.00

Ravensmere 3d 681181, (Ravenswood), calved May 5, 1942; sire, Eileenmere 260th 560258; Fred House, Sarasota, Florida 275.00

Ravenswood Bandolier 13th 681158, (Ravenswood), calved March 15, 1942; sire, Wintonian 5th 567767; L. D. Buckley, Hopkinsville, Kentucky 300.00

Ravenswood Bandolier 18th, (Ravenswood), calved May 29, 1942; sire, Wintonian 5th 567767; T. G. Owens, Columbus, Mississippi 600.00

Patton's Scottie 3d 715452, (Rhododendron Hill Farm), calved January 10, 1943; sire, Pridemere 2d of Rabuncroft 633464; W. J. Sorrell, Saco, Alabama 160.00

Prizemere R. 47th 668528, (Ridgefields Farm), calved January 18, 1942; sire, Elmirado 556334; Eugene Watts, Camden, Alabama 255.00

Model Elbon 715889, (Ridgefields Farm), calved March 12, 1942; sire, Model of St. Albans 492939; M. P. Stallworth, Pineapple, Alabama 240.00

Northmoor Blackbird 42d 710249, (Ridgefields Farm), calved May 29, 1942; sire, Lad Elbyr 614012; M. P. Stallworth, Pineapple, Alabama 220.00

Prince of Rocky Creek 753981, (William A. Womack), calved November 10, 1942; sire, Wornock's Ericmere 552406; M. L. S. Auction Company, Montgomery, Alabama 165.00

Rocky Creek's Idol 753980, (William A. Womack), calved October 30, 1942; sire, Wornock's Ericmere 552406; M. L. S. Auction Company, Montgomery, Alabama 135.00

Black Knight 2d of Rocky Creek 753979, (William A. Womack), calved August 24, 1942; sire, Wornock's Ericmere 552406; James Reed, Clayton, Alabama 165.00

Black Lad of Rocky Creek, (William A. Womack), calved May 4, 1942; sire, Wornock's Ericmere 552406; C. E. Williams, Bartow, Florida 175.00

Sutherland's Duke 747122, (R. W. Sutherland), calved September 16, 1942; sire, Patricia's Duke 562839; E. P. Lacy Estate, Orrville, Alabama 180.00

Sutherland's Duke 3d 747124, (R. W. Sutherland), calved October 12, 1942; sire, Patricia's Duke 562839; C. W. Johnson, Comer, Alabama 160.00

Blackbird's Duke S. 6th 754996, (R. W. Sutherland), calved November 9, 1942; sire, Patricia's Duke 562839; C. W. Johnson, Comer, Alabama 155.00

Sutherland's Duke 4th 747125, (R. W. Sutherland), calved November 24, 1942; sire, Patrica's Duke 562839; S. T. Russell, Montgomery, Alabama 175.00

Pride's Enthian 687721, (Hubert Taubert), calved June 30, 1942; sire, Enthian 4th of F. B. 591983; S. J. Dismukes, Comer, Alabama 300.00

Autauga Laten Lad 626670, (W. H. Wilkinson), calved March 26, 1941; sire, Oakdale Laten Lad 563067; George Perrin, Robertsdale, Alabama 215.00

Cloverland's Blackbird 12th 637441, (O. B. Willis), calved August 20, 1941; sire, Enchant's Burgess Marshall M. 513788; Mrs. Virginia Fails, Letohatchie, Alabama 190.00

Cloverland's Blackbird 59th 682876, (O. B. Willis), calved June 1, 1942; sire, Enchant's Burgess Marshall M. 513788; C. E. Williams, Bartow, Florida 165.00

Marshall of Holly 564004, (A. A. Corte & Sons), calved January 5, 1939; sire, Standard of St. Albans 514405; Fred House, Sarasota, Florida 205.00

Black Prince of Woodworth 2d 696229, (A. A. Corte & Sons), calved June 24, 1942; sire, Blackcap Prince 17th 537620; C. E. Williams, Bartow, Florida 190.00

COWS:

Ames Plantation Elisa's Erica 688772, (Ames Plantation), calved April 1, 1942; sire, Ames Plantation Bonny Pal 490812; Albert Logue, Dothan, Alabama 255.00

Ames Plantation Evanthe 2d 715529, (Ames Plantation), calved September 7, 1942; sire, Erica's Black Lad P. 3d 568666; Albert Logue, Dothan, Alabama 260.00

Flying Horse Elmour's Amber 556043, (Ames Plantation), calved August 11, 1938; sire, Ames Plantation Elmour 467-082; J. E. Taylor, Furman, Alabama 540.00

Flying Horse Elmour's Beryl 584975, (Ames

Plantation), calved April 5, 1939; sire, Ames Plantation Elmour 467082; J. H. Evans, Florala, Alabama 300.00

Ames Plantation Patrenetta 490458, (Ames Plantation), calved October 18, 1934; sire, Belman 2d 438321; E. L. Gilbert, Scooba, Mississippi 330.00

Maud 21st 585899, (John W. Bruce), calved September 3, 1939; sire, Viewlawn Elba 21st 522226; J. E. Taylor, Furman, Alabama 500.00

Enchantress of Chiltauga 635896, (C. L. Harrell), calved June 15, 1941; sire, Eileenmere 7th of Rabuncroft 526167; E. L. Gilbert, Scooba, Mississippi 295.00

Barbara of Chiltauga 674931, (C. L. Harrell), calved April 24, 1942; sire, Eileenmere 7th of Rabuncroft 526167; T. G. Owens & Son, Columbus, Mississippi 325.00

Balanthibell 637889, (R. M. Clark & Son), calved June 18, 1941; sire, Bell Boy D. 24 555350; E. L. Gilbert, Scooba, Mississippi 325.00

Sterling Queenbar 692537, (R. M. Clark & Son), calved July 15, 1942; sire, Pride Bar C. 534558; J. H. Evans, Florala, Alabama 260.00

Becky Pride 3d 692553, (R. M. Clark & Son), calved August 15, 1942; sire, Pride of Bugler 575462; Otis Mathis, Florala, Alabama 300.00

Ilena of Ivymere 599361, (W. H. & H. Dial), calved February 16, 1940; sire, Barbarian of Rosemere 78th 462885; D. G. Bradley, Montgomery, Alabama. Heifer calf sold to J. H. Evans, Florala, Alabama for $200.00 ..... 590.00

Ida Moore 684375, (W. H. & H. Dial), calved May 15, 1942; sire, Eileenmere 292d; E. L. Gilbert, Scooba, Mississippi 380.00

Rose of Sumterville 2d 738809, (W. H. & H. Dial), calved December 16, 1942; sire, Trader Horn 559068; E. L. Gilbert, Scooba, Mississippi 355.00

Arlington's Lady Erica 727004, (John D. Gerber), calved December 2, 1941; sire, Houston's Edenboro 595556; W. H. Tucker, LaFayette, Alabama 315.00

Miss Burgess of Muskogee 10th 670122, (John D. Gerber), calved May 3, 1942; sire, Buster of Brooklyn 594149; E. L. Gilbert, Scooba, Mississippi 320.00

Black Beauty of Gilnockie 2d 725085, (Frank Armstrong), calved December 6, 1942; sire, Wintonier 3d 561976; W. A. Cotney, Wadley, Alabama 265.00

Bertina of Gilnockie 725086, (Frank Armstrong), calved December 9, 1942; sire, Wintonier 3d 561976; W. A. Cotney, Wadley, Alabama 275.00

Bergetta of Gilnockie 725089, (Frank Armstrong), calved December 26, 1942; sire, Wintonier 3d 561976; T. G. Owens & Son, Columbus, Mississippi 270.00

Queen 7th of Highlands 682307, (Highlands Farm), calved March 22, 1942; sire, Episcopos' Quality 2d 524440; George Perrin, Robertsdale, Alabama 400.00

Eknight 2d of Highlands 682310, (Highlands Farm), calved March 28, 1942; sire, General Blackcap of Lonjac 545916; T. G. Owens & Son, Columbus, Mississippi 510.00

Queen of Highlands 603447, (Highlands Farm), calved April 14, 1940; sire, Blackcap General of Ada 526634; Fred House, Sarasota, Florida 500.00

Erica Nora of Highlands 682315, (Highlands Farm), calved May 3, 1942; sire, General Blackcap of Lonjac 545916; W. H. Davis, Columbus, Mississippi 820.00

Helena of Highlands 731969, (Highlands Farm), calved December 22, 1942; sire, Highlands' Enchanter 603442; J. E. Taylor, Furman, Alabama 300.00

Erica 4th of Highlands 731973, (Highlands Farm), calved February 5, 1943; sire, Andelot Bluecap 596985; T. G. Owens & Son, Columbus, Mississippi 350.00

Autauga Juniatti 6th 738176, (Passmore & Smith), calved May 2, 1942; sire, Kinglate's Lad 575160; E. L. Gilbert, Scooba, Mississippi 305.00

Highland Beauty 43d 752553, (Passmore & Smith), calved January 22, 1943; sire, Blackcapmere 121st 480102; J. H. Evans, Florala, Alabama 240.00

Cloverland's Blackbird Lady 4th 637440, (O. B. Willis), calved June 10, 1941; sire, Enchant's Burgess Marshall M. 513-788; E. P. Lacy Estate, Orrville, Alabama 225.00

Cloverland's Cloverblossom 54th 687843, (O. B. Willis), calved April 12, 1942; sire, Enchant's Burgess Marshall M. 513-788; R. H. Pickett, Fitzpatrick, Alabama 280.00

Montana Breeders

(Continued from page 79)

thers), calved April 14, 1943; sire, Elder of Hyalite 609675; A. M. G. Otto, Three Forks, Montana 150.00

Princess 21st of Absaroka 744104, (Homer C. Mann), calved May 7, 1943; sire, Black Burt of Absaroka 2d 717721; John E. Perkins, Deer Lodge, Montana 140.00

Katinka 11th of Absaroka 744105, (Homer C. Mann), calved May 11, 1943; sire, Black Burt of Absaroka 2d 717721; John E. Perkins, Deer Lodge, Montana 140.00

Katinka 12th of Absaroka 744106, (Homer C. Mann), calved May 21, 1943; sire, Black Burt of Absaroka 2d 717721; Otto Billquist, Avon, Montana 125.00

Extra cow (Carl Stimson); Otto Billquist, Avon, Montana 250.00

Extra cow (Harrer Brothers); A. M. G. Otto, Three Forks, Montana 320.00

Extra cow (W. B. Gleed); R. C. Peterson, Charlo, Montana 250.00

Extra cow (W. B. Gleed); R. C. Peterson, Charlo, Montana 250.00

Extra cow (W. B. Gleed); R. C. Peterson, Charlo, Montana 250.00

Extra cow (W. B. Gleed); R. C. Peterson, Charlo, Montana 250.00

Southeast Iowa Sale

(Continued from page 55)

ant, Iowa 140.00

Elcona Lady S. C. 759194, (Seeley & Cash), calved May 16, 1943; sire, Barb Revolution 590107; Ruby F. Pitzer, Mount Pleasant, Iowa 180.00

Elcona Lady S. C. 2d 759195, (Seeley & Cash), calved June 20, 1943; sire, Barb Revolution 590107; Mark Cornick, Mount Pleasant, Iowa 175.00

Blackcap Lady S. C. 5th 759196, (Seeley & Cash), calved June 23, 1943; sire, Barb Revolution 590107; Ralph Meade, Mount Pleasant, Iowa 170.00

Blackbird Lady S. C. 2d 759199, (Seeley & Cash), calved July 2, 1943; sire, Barb Revolution 590107; Ruby F. Pitzer, Mount Pleasant, Iowa 180.00

Greenmere Blackbird 4th 723650, (Harold Smith), calved September 20, 1942; sire, Eric Bell Boy 592377; R. W. Hyde, Washington, Iowa 225.00

Glenside Blackbird 90th 721727, (Harold Smith), calved November 16, 1942; sire, Eria Bell Boy K. 595109; R. W. Hyde, Washington, Iowa 225.00

Edithdale 3d 487361, (Merle J. Smith), calved July 10, 1934; sire, Eno Elba 403-593; I. T. Nelson, Mount Pleasant, Iowa 250.00

Elcona of Maple Grove 120th 718825, (Merle J. Smith), calved May 18, 1942; sire, Eileen's Erin 2d 516889; Dr. William Rankin, Keokuk, Iowa 235.00

Blackcap Lassie W. 42d (Sent for Record), (Glenn Wilhoit & Sons), calved March 1, 1943; sire, Envious Blackcap B. 11th 566882; Dr. William Rankin, Keokuk, Ia. 145.00

Eveningtide Elba G. 2d 756234, (Glenn Wilhoit & Sons), calved May 24, 1943; sire, Ericamere of Thousand Hills 563771; El-Jon Farms, Rose Hill, Iowa 280.00

Evergreen Erica G. 14th 756235, (Glenn Wilhoit & Sons), calved May 30, 1943; sire, Ericamere of Thousand Hills 563-771; El-Jon Farms, Rose Hill, Iowa 285.00

Miss Burgess G. 25th 756236, (Glenn Wilhoit & Sons), calved June 1, 1943; sire, Ericamere of Thousand Hills 563771; El-Jon Farms, Rose Hill, Iowa 500.00

Extra cow—(Harold Smith); Earl Fickle, Batavia, Iowa 390.00

Extra cow—(Harold Smith); George Meeker, Mason City, Illinois 145.00

Extra cow—(Harold Smith); Fred Rowe, Memphis, Missouri 200.00

Extra cow—(Harold Smith); Goose Creek Farms, Muscatine, Iowa 165.00

Some Other Ideas

(Continued from page 7)

ards) animals. That is about the degree of finish acceptable in choice to prime or prime steers. You have got to have them smooth in HALF-FAT condition.

I was particularly impressed with your statements about femininity of head and neck, about length carried well, about roominess. I KNOW that no cow is right for either looks or use or both without great capacity of barrel in length, depth and width—about shortness of leg carried to the faddy state—in fact it was just a damn good article from start to finish and just the stuff that men in your position should be putting out in big doses but are not (the others) either because they do not see or because they lack the courage. And I know it takes courage, because almost all the wealthy and big breeders are hot after the extreme show game, and don't like being slapped on the wrist. But just the same there are hundreds of other smaller breeders, most of them bed-rock men, who agree with you 100% but are not heard. Buy they read that sort of stuff with glee, and respect you for putting your shoulder to the opposite side of the tiller to try to make us steer a middle course. And speaking as an Aberdeen-Angus man by goodness it has got to be done. We talk a lot about taking the range away from the Herefords. And we could do it too. But not with stuffy fat ring-waddlers alone. We've got to show plenty of big strong stylish smooth masculine bulls all over the country before we can do it. I don't mean that we fail to show such bulls entirely. I mean just what you said about it, and thanks again for saying it. Yours.

January 26, 1944

Mr. Paul Swaffar
V. P. I.
Blacksburg, Virginia.

Dear Mr. Swaffar:

This is to let you know I enjoyed your article in the January issue of the Aberdeen-Angus Journal. You are right about this overfitting of cattle for show and sale. I have recently bought some high priced grooming. The breeders who can afford it are putting too much milk fat stuff into sales, and when the milk goes out of them, it takes what you thought you bought with it. Keep on writing and who knows but what you might work up some of the big boys.—Yours sincerely.

January 21, 1944

Mr. Paul Swaffar,
Animal Husbandry Department, V. P. I.,
Blacksburg, Virginia.

Dear Sir:

Just finished reading your article in the Aberdeen - Angus Journal about "Some Stuff."

It is the most sensible article that I have read in a long time and if something isn't done to stop the mad rush to produce smaller and smaller cattle, we are going to wind up with a bunch of cattle about the size of dogs.

My father worked here on the Turkey Track ranch before Oklahoma was opened for settlement. When the country was opened for settlement, father made the run and settled on a quarter section of land. So I have been in the cattle business all my life. We did have short horn cattle, then we purchased a Hereford bull; this

ANOTHER HERD IN FLORIDA.

Messrs. A. H. Schmidt & Son, Kansas City, Missouri, write: "It might interest you to know that we have started a new man in the Aberdeen-Angus business. This is Mr. H. W. Ambrose, Winterhaven, Florida. He has never had any pure bred cattle and has never had beef cattle, and this was his initial order. We sold him forty yearling heifers and a bull. Just had this wire from him:

"Heifers arrived Wednesday night in excellent condition. They are a grand lot. Yesterday they spent the entire day bathing in Lake Fanny. Signed H. W. AMBROSE."

"He bought these without seeing them, he took our word for it. We shipped him a nice bunch of heifers and a good bull. Altogether we have sold 175 head of females since Denver show, and incidentally, have sold quite a number of bulls too. We have started quite a few new breeders, and feel pretty good about it."

made a good cross. Our calves at shipping time would weigh 700 pounds. We finally eliminated all of our Shorthorn cows. In 1930 I purchased two Hereford bulls that were in a show herd; they were yearlings past and weighed 1200 pounds. Also purchased some short legged cows. These cows would not give enough milk to raise a calf. My calves at shipping time would weigh 300 pounds. In 1938 I was so disgusted that I sold these cattle and by the way my bulls still weighed 1200 pounds when I sold them on the market. Then I purchased fifty head of Aberdeen-Angus cows that weighed 1200 pounds and had bags on them like Holsteins; also purchased two big rugged Aberdeen-Angus bulls. I have been keeping all of the heifer calves and the steer calves are weighing 600 pounds at shipping time. No more pony cattle for me. Respectfully yours.

All right, there they are, for what they're worth. Maybe these fellows are the exceptions, but I doubt it.

Scott County Sale

(Continued from page 51)

Hansen & Sons), calved March 14, 1936; sire, Evergreen Marvel 462328; Hugo C. Rock & Son, Dixon, Iowa 255.00

Evite Echo 2d 542419, (William Hansen & Sons), calved June 15, 1937; sire, Black Oak 6th 474402; Norwin Martins & Son, Tipton, Iowa 200.00

Georgina of Pope 2d 561547, (William Hansen & Sons), calved September 12, 1938; sire, Blackcap Edward 520267; Shoemaker Farms, Aledo, Illinois 395.00

Elba of Glyn Mawr 53d 607679, (William Hansen & Sons), calved September 8, 1939; sire, Revelation 11th 437352; H. L. Thornton, Aledo, Illinois 400.00

Blackcap Estellina 3d 599780, (William Hansen & Sons), calved January 2, 1940; sire, Blackcap Marshallmore 482003; Hugh McWhorter, Aledo, Illinois 275.00

Black Lad's Kayoko 630848, (William Hansen & Sons), calved May 6, 1940; sire, Black Lad of Laudmere 514131; Farr Carrol, Aledo, Illinois 200.00

Black Lad's Queen 2d 630849, (William Hansen & Sons), calved May 15, 1940; sire, Black Lad of Laudmere 514131; Alvin Thede, Dixon, Iowa 200.00

Laudmere Barbara 627028, (William Hansen & Sons), calved November 23, 1940; sire, Jantzen 513722; James Moffett, Tipton, Iowa 305.00

Entangle's Queen 2d 652471, (William Hansen & Sons), calved May 25, 1941; sire, Entangle Elboneer 2d 580300; A. C. Lincoln & Son, Wyoming, Iowa 185.00

Miss Burgess 193d 679006, (William Hansen & Sons), calved April 10, 1942; sire, Burgess Superior 593861; Cornelius Thines, Preston, Iowa 300.00

Laudmere Black Lady 493668, (William Hansen & Sons), calved April 16, 1942; sire, Katro 4th of Page 493668; Norwin Martins & Sons, Tipton, Iowa 270.00

Blackcap of Laudmere 4th 699212, (William Hansen & Sons), calved August 10, 1942; sire, Burgess 66th 596583; Hugo C. Rock & Son, Dixon, Iowa 140.00

Laudmere Evergreen 2d 720968, (William Hansen & Sons), calved October 30, 1942; sire, Sir Elmere 5th 601819; Meyer & Bane, Chadwick, Ill. 125.00

Laudmere Glenelb 725881, (William Hansen & Sons), calved November 10, 1942; sire, Sir Elmere 5th 601819; H. L. Siemsen, Dixon, Iowa 175.00

Blackcap of Laudmere 5th 725882, (William Hansen & Sons), calved January 15, **1943; sire, Biltmore 4th** 580534; Max Kaczinski, Dewitt, Iowa 150.00

Katro's Enchant Elb 727076, (William Hansen & Sons), calved February 19, 1943; sire, Katro 4th of Page 493668; Max Kaczinski, Dewitt, Iowa 130.00

Katro's Queen F. F. 6th 727078, (William Hansen & Sons), calved February 22, 1943; sire, Katro 4th of Page 493668; Milo Sheats, Aledo, Illinois 160.00

Blackbird of Laudmere 4th (Sent for Record), (William Hansen & Sons), calved April 21, 1943; sire, Burgess 66th 596-583; Lester Frohm, Miles, Iowa 160.00

Eilman's Blackbird (Sent for Record), (William Hansen & Sons), calved April 26, 1943; sire, Laudmere Eilman 612147; H. L. Thornton, Aledo, Illinois 200.00

Eilman's Queen 2d (Sent for Record), (William Hansen & Sons), calved April 29, 1943; sire, Laudmere Eilman 612147; Farr Carroll, Aledo, Illinois 125.00

Kayoko of Laudmere 3d (Sent for Record), (William Hansen & Sons), calved April 30, 1943; sire, Kayoko's Eileenmere 579-536; Farr Carroll, Aledo, Illinois 125.00

Eilman's Blackcap (Sent for Record), (William Hansen & Sons), calved May 3, 1943; sire, Laudmere Eilman 612147; Max Kaczinski, Dewitt, Iowa 165.00

Eilman's Blackbird 2d (Sent for Record), (William Hansen & Sons), calved May 21, 1943; sire, Laudmere Eilman 612147; Vincent Cahill, Maquoketa, Iowa 132.50

Eilman's Pride (Sent for Record), (William Hansen & Sons), calved June 5, 1943; sire, Laudmere Eilman 612147; Vincent Cahill, Maquoketa, Iowa 125.00

Rosebud T. 5th (Sent for Record), (William Hansen & Sons), calved April 4, 1943; sire, Burgess 59th 565395; Vincent Cahill, Maquoketa, Iowa 125.00

Nona T. 10th (Sent for Record), (William Hansen & Sons), calved April 15, 1943; sire, Burgess 59th 565395; Vincent Cahill, Maquoketa, Iowa 132.50

Roseric Lass 3d (Sent for Record), (William Hansen & Sons), calved April 16, 1943; sire, Burgess 59th 565395; Vincent Cahill, Maquoketa, Iowa 132.50

Black Lassie Burg (Sent for Record), (William Hansen & Sons), calved April 17, 1943; sire, Burgess 59th 565395; Vincent Cahill, Maquoketa, Iowa 132.50

Blackburg T. (Sent for Record), (William Hansen & Sons), calved April 22, 1943; sire, Burgess 59th 565395; Cornelius Thines, Preston, Iowa 127.50

Belinda T. B. 4th (Sent for Record), (William Hansen & Sons), calved May 18, 1943; sire Burgess 59th 565395; Cornelius Thines, Preston, Iowa 127.50

Blackbird E. B. 1st (Sent for Record), (William Hansen & Sons), calved June 5, 1943; sire, Burgess 59th 565395; Cornelius Thines, Preston, Iowa 127.50

Belinda T. B. 3d (Sent for Record), William Hansen & Sons), calved June 7, 1943; sire, Burgess 59th 565395; Vincent Cahill, Maquoketa, Iowa 125.00

Nona T. 9th (Sent for Record), (William Hansen & Sons), calved July 28, 1943; sire, Burgess 59th 565395; Vincent Cahill, Maquoketa, Iowa 125.00

Blackbird of Rosemere 113th 433197, (Clarence Koberg), calved July 5, 1929; sire, Blackmere 16th 345209; James Pollock, Long Grove, Iowa 175.00

Echo Princess P. C. M. (Sent for Record), (Peter C. Meyer & Sons), calved April 6, 1943; sire, Bandolier Belmar 14th 622-972; Max Kaczinski, Dewitt, Iowa **112.50**

Blackbird E. P. C. M. (Sent for Record), (Peter C. Meyer & Sons), calved April 11, 1943; sire, Bandolier Belmar 14th 622972; Max Kaczinski, Dewitt, Iowa 115.00

Enchant Elb P. C. M. (Sent for Record), (Peter C. Meyer & Sons), calved May 26, 1943; sire, Bandolier Belmar 14th 622-972; Max Kaczinski, Dewitt, Iowa 115.00

Erica Erlata W. 15th 713066, (Ted Porstman), calved June 4, 1942; sire, Blackcap Burt S. 2d 596430; Dr. R. C. Johnston, Aledo, Illinois 200.00

Blackbird Rosequeen T. 498563, (Harry Schmidt), calved April 19, 1935; sire, Queenmere 143d 457490; C. E. Schrimer & Son, Chadwick, Illinois 250.00

Hillrock Lass 2d, (Harry Schmidt), calved March 23, 1943; sire, G. Burns 601-857; Glenn M. Hoslong, Grand Mound, Iowa 102.50

Hillrock Queen 753138, (Harry Schmidt), calved May 4, 1943; sire, G. Burns 601-857; Glenn M. Hoslong, Grand Mound, Iowa 102.50

Hillrock Beauty, (Harry Schmidt), calved April 30, 1943; sire, G. Burns 601-857; Glenn M. Hoslong, Grand Mound, Iowa 102.50

Prairie Hope Bianca 2d 576123, (Don B. Seaman), calved July 18, 1939; sire, Elbar Burgess 498797; Elmer L. Haas, Massbauch, Illinois 315.00

Eborea 116th 713014, (Don B. Seaman), calved January 24, 1941; sire, Blackcap Revomere 2d 546444; Cornelius Thines, Preston, Iowa 225.00

Georgina of Golden Sheaf 676359, (Don B. Seaman), calved April 4, 1942; sire, Burgess Master 3d 593858; D. L. Heck, Aledo, Illinois 450.00

Eborea of Golden Sheaf (Sent for Record), (Don B. Seaman), calved May 7, 1943; sire, Everian 605273; John McClemon, Lost Nation, Iowa 117.50

Erica M. T. 5th 703348, (P. J. Thede), calved April 30, 1942; sire, Burgess 59th 565395; R. C. Johnston, Aledo, Illinois 215.00

Belinda T. B. 2d 718646, (P. J. Thede), calved July 30, 1942; sire, Burgess 59th 565395; Cornelius Thines, Preston, Iowa 195.00

Erica M. T. 76th 718648, (P. J. Thede), calved August 16, 1942; sire, Burgess 59th 565395; R. C. Johnston, Aledo, Ill. 200.00

Northeast Missouri

(Continued from page 45)

phis, Missouri 130.00

Miss Quickly Beatrice 2d (C. G. Myers & Son), calved May 1, 1943; sire, Mr. Quickly 5th 586116; R. G. Harris, Memphis, Missouri 135.00

Meek Ranch Queen Mother (Sent for Record), (Frank W. Pearson), calved March 30, 1943; sire, Envious Blackcap W. 6th 632357; Carl Eaton, Quincy, Illinois 300.00

Blackbird of Don Lou 2d 757993, (Don C. Pollock), calved March 1, 1943; sire, Pride Rabban 538464; R. G. Harris, Memphis, Missouri 145.00

Miss Burgess of Don Lou 757571, (Don C. Pollock), calved March 11, 1943; sire, Envious Blackcap B. 100th 637293; Ward Benson, Memphis, Missouri 465.00

Pride 50th of Don Lou 737574, (Don C. Pollock), calved April 28, 1943; sire, Envious Blackcap B. 100th 637293; Clarence Miller, Granger, Missouri 135.00

Carol Irene 527299, (Lloyd Riley), calved April 9, 1937; sire, Kawold Boy of Hickory Grove 461710; James A. Smith, Bloomfield, Missouri 245.00

Maude's Pride of Schuyler 740035, (Lloyd Riley), calved March 18, 1943; sire, Green Crest Marshall 2d 637291; E. F. Banker, Palmyra, Missouri 165.00

Queen Frances 10th 607867, (Earl E. Rogers), calved Apr. 17, 1940; sire, Burma's Lad 2d 508517; Mike Cochran, Green City, Missouri 282.50

Black Zara D. 7th 607869, (Earl E. Rogers), calved May 15, 1940; sire, Burma's Lad 2d 508517; Orris Stover & Sons, Unionville, Missouri 250.00

Envious Esterel 724684, (Earl E. Rogers), calved March 26, 1943; sire, Lassie's Barbaramere W. 643960; George Meeker, Mason City, Illinois 290.00

Blackcap Mona 10th 696525, (Harold Rogers), calved March 31, 1943; sire, Eileenmere's Black Boy 4th 563828; E. H. Rotter, West Point, Iowa 240.00

Maid of Green Crest 701855, (Royal Stock Farm), calved October 8, 1942; sire, W. of Green Crest 561334; Batson Estate, Aledo, Illinois 215.00

Meadow Lawn Iren Lass V. 611344, (J. Bruce Sloop), calved June 7, 1940; sire, Earl Elba E. 526904; James W. Smith, Bloomfield, Iowa 200.00

Prairie View Eva S. 676364, (J. Bruce Sloop), calved March 3, 1942; sire, Queenmere J. A. 570902; W. Cobb, Willowsville, Missouri 295.00

Miss Enid Eileen 662906, (Eldon W. Tietsort), calved June 29, 1941; sire, Elba's Eileenmere 2d 563796; J. A. Noble, Brookfield, Missouri 235.00

Blackcap Lorena 6th 687238, (Mary L. Troth), calved February 22, 1942; sire, Blackbird Shorty 2d 479903; Charles Calvert & Son, Emden, Missouri 167.50

Blackcap Lass 54th 687243, (Mary L. Troth), calved March 12, 1942; sire, Blackbird Shorty 2d 479903; Charles Calvert & Son, Emden, Missouri 167.50

Queen of Marshall 8th 756204, (W. E. Woodsmall), calved March 25, 1943; sire, Pride of Marshall 4th 466674; R. G. Harris, Memphis, Missouri 155.00

Barbara Bessie V. 689026, (P. O. Van Meter & Son), calved June 1, 1942; sire, Burgess Revolution 15th 568993; Bert Giltner, Batavia, Iowa 485.00

Quality Pride V. 689029, (P. O. Van Meter & Son), calved August 17, 1942; sire, Burgess Revolution 15th 568993; E. H. Rotter & Son, West Point, Iowa 250.00

Barbara McHenry V. 3d 692121, (P. O. Van Meter & Son), calved September 15, 1942; sire, Burgess Revolution 15th 568993; Bert Giltner, Batavia, Iowa 275.00

Barbara McHenry V. 4th 692122, (P. O. Van Meter & Son), calved September 15, 1942; sire, Burges Revolution 15th 568-993; Bert Giltner, Batavia, Iowa 275.00

Blackbird 15th of Whitedale 741625, (T. E. White & Son), calved April 3, 1943; sire, Blackcap Revolution 87th 632662; George Meeker, Mason City, Illinois 170.00

Pride of Mulben W. 2d 745421, (Williams & Collins), calved Feb. 18, 1943; sire, Pollyanna's Prizemere 646913; Mike Cochran, Green City, Missouri 135.00

Blackbird of Hilltop 681485, (W. S. Wiseman), calved April 2, 1942; sire, Enchantress' Ennoble 600694; Brockman Brothers, Brookfield, Missouri 150.00

Maggie Jewel 2d 740301, (W. S. Wiseman), calved January 20, 1943; sire, Black Burgess of Oakview 653928; Batson Estate, Aledo, Illinois 125.00

Pride of J. W. B. 2d 709882, (Don Pollock & W. S. Wiseman), calved June 26, 1942; sire, Evens Revelation 3d 607699; Mike Cochran, Green City, Missouri 185.00

Barbara McHenry V. 2d 604942, (R. L. Woolever & Son), calved March 10, 1940;

sire, Erica of Green Crest 552639, Farr Carroll, Aledo, Illinois 420.00
Green Crest Enterprise 674229, (R. L. Woolever & Son), calved March 31, 1942; sire, Green Crest Elbamere 2d 621002; Riley Butler, Worthington, Missouri 235.00
Barbro of Green Crest 701851, (R. L. Woolever & Son), calved June 9, 1942; sire, W. of Green Crest 561334; Shinn Brothers, Kirksville, Missouri 600.00
Elbina of Green Crest 701854, (R. L. Woolever & Son), calved September 25, 1942; sire, W. of Green Crest 561334; George Meeker, Mason City, Illinois 225.00
Miss Burgess of Green Crest 2d 729932, (R. L. Woolever & Son), calved January 29, 1943; sire, Green Crest Elgon 657764; Glen Butler, Worthington, Missouri 345.00

Page County Sale

(Continued from page 53)

Revolution Brevier 538454; W. D. Talley, Clarinda, Iowa 180.00
Blackcap Revolution S. 9th 651872, (O. H. Steeve & Sons), calved April 1, 1941; sire, Revolution Brevier 538454; E. E. Clark, Highland, Kansas 230.00
Blackcap Empress S. 3d 612281, (O. H. Steeve & Sons), calved April 17, 1940; sire, Chief Pilot 480241; Marion Armentrout, Harlan, Iowa 195.00
Evelina S. 553255, (O. H. Steeve & Sons), calved April 16, 1938; sire, Bur Marshall 15th 475294; Earl May, Shenandoah, Iowa 310.00
Ballindalloch's Pride C. 515246, (Alvin Sanderman), calved September 7, 1936; sire, Ballindalloch Lad 483140; Hal Catterson, Maryville, Missouri 180.00
Blackbird Berdie Beth E. 515243, (Alvin Sunderman), calved August 10, 1936; sire, Elburn Marshall 3d 472768; F. A. Baker & Son, Promise City, Iowa 160.00
Blackbird Berdie Bell D. E. 535023, (Alvin Sunderman), calved August 26, 1937; sire, Ballindalloch Lad 483140; Robert Miller, Highland, Kansas. (Heifer calf sold to Wayland Hopley, Atlantic, Iowa for $130.00) 285.00
Burgess' Pride C. 3d 649903, (Alvin Sunderman), calved September 14, 1940; sire, Baron Burgess Quality 527903; Clarence Eckland, Shannon City, Iowa 190.00
Black Marie 4th of Maple Home 712654, (L. J. Sunderman & Son), calved December 3, 1941; sire, Blackbird Ennoble 2d 471377; G. A. Eckdahl, Red Oak, Iowa 200.00
Pearl 16th of Maple Home 665169, (L. J. Sunderman & Son), calved June 28, 1941; sire, Blackbird Ennoble 2d 471377; G. A. Eckdahl, Red Oak, Iowa 240.00
Exira Enterprise 706388, (R. J. Teachout), calved May 16, 1942; sire, Burgess Eric M. 3d 612983; J. N. Summers, Malvern, Iowa 170.00
Blackbird's Favorite 6th 706387, (Kenneth Teachout), calved May 14, 1942; sire, Burgess Eric M. 3d 612983; Hal Catterson, Maryville, Missouri 240.00
Blackbird's Favorite 8th 713317, (R. J. Teachout), calved September 2, 1942; sire, Ballindalloch Lad 483140; E. E. Clark, Highland, Kansas 155.00
Bernice of Clear View (Sent for Record), (R. J. Teachout), calved March 30, 1943; sire, Burgess Eric M. 3d 612983; Edward T. Rhoades, Shenandoah, Iowa 105.00
(Sent for Record), (Lawrence Varley), calved March 5, 1943; sire, Ballindalloch Lad 483140; A. L. Horel, Coin, Iowa 115.00
Blackbird Lass V. 535299, (Lawrence Varley), calved February 10, 1936; sire, Quiet Lad Marshall 2d 435527; Earl May, Shenandoah, Iowa 190.00
Bettie 7th 463229, (O. G. White & Son), calved May 28, 1932; sire, Bell's Marshall 449617; G. A. Eckdahl, Red Oak, Iowa 200.00

Krotz-Swartz

(Continued from page 71)

Stock Farms), calved September 7, 1942; sire, Evidence of Strathmore 467200; Warren Bottenburg, Holton, Kansas 250.00
Erica Estelle 6th 722590, (Krotz Stock Farms), calved September 16, 1942; sire, Evidence Again 596212; R. L. Hoover, Norman, Oklahoma 240.00
Even Envella 730471, (Krotz Stock Farms), calved October 1, 1942; sire, Even Prince 2d 521066; Pete Weens, Fairbury, Neb. 230.00
Erica Energy 189th 730474, (Krotz Stock Farms), calved October 10, 1942; sire, Evidence of Strathmore 467200; Ed Brewster, Temple, Texas 220.00
Blackcap Eileen 22d 730476, (Krotz Stock Farms), calved November 14, 1942; sire, Evidence Revolution 4th 563612; A Bar A Ranch, Encampment, Wyoming 285.00
Envero Erica 3d 730477, (Krotz Stock Farms), calved November 14, 1942; sire, Evidence of Strathmore 467200; Ed Brewster, Temple, Texas 225.00
Erica Rosewild 9th 730480, (Krotz Stock Farms), calved November 16, 1942; sire, Evidence of Strathmore 467200; Andrew Korpstein, Atchison, Kansas 225.00
Evince Eva 2d 730486, (Krotz Stock Farm), calved November 23, 1942; sire, Evidence Revolution 4th 563612; H. H. Oxendale, Whiting, Kansas 185.00
Eva Lass 2d 730488, (Krotz Stock Farm), calved November 26, 1942; sire, Evidence of Strathmore 467200; Pete Weens, Fairbury, Nebraska 250.00
Erica Evilee 4th 730489, (Krotz Stock Farms), calved November 27, 1942; sire, Evidence Revolution 4th 563612; Charles Wiggins, Lebanon, Nebraska 175.00
Erica Levira 4th 730490, (Krotz Stock Farms), calved November 29, 1942; sire, Evidence Revolution 4th 563612; Charles Wiggins, Lebanon, Nebraska 245.00
Evita 3d 730491, (Krotz Stock Farms), calved November 29, 1942; sire, Evidence of Strathmore 467200; Mike Wilson, Mascoutah, Kansas 360.00
Epponia Evince 761186; (Krotz Stock Farm), calved February 16, 1943; sire, Evidence of Strathmore 467200; Mike Wilson, Mascoutah, Kansas 340.00
Evidence's Belle 743441, (Krotz Stock Farm), calved February 26, 1943; sire, Evidence Eileenmere 535240; Oliver Schutz, Lorraine, Kansas 175.00
Evidence Blackbird Bee 743445, (Krotz Stock Farm), calved March 3, 1943; sire, Evidence Eileenmere 535240; Charles Wiggins, Lebanon, Nebraska 165.00
Evidence's May 743451, (Krotz Stock Farm), calved April 3, 1943; sire, Evidence Eileenmere 535240; Don Sheets, Horton, Kansas 225.00
Erica Envita 13th 761189, (Krotz Stock Farm), calved April 7, 1943; sire, Even Prince 2d 521066; Frank Tuttle 150.00
(Sent for Record), (Krotz Stock Farm), calved April 7, 1943; sire, Blackcap Revolution 28th 479591; Frank Frisby, Bethany, Missouri 200.00
(Sent for Record), (Krotz Stock Farm), calved April 7, 1943; sire, Blackcap Revolution 28th 479591; C. E. Brinlee, Skiatook, Oklahoma 165.00
(Sent for Record), (Krotz Stock Farm), calved April 8, 1943; sire, Blackcap Revolution 28th 479591; H. H. Oxendale, Whiting, Kansas 185.00
Erica Edwina K. 2d 761191; (Krotz Stock Farm), calved April 11, 1943; sire, Evidence of Strathmore 467200; Oliver Schutz, Lawrence, Kansas 160.00
(Sent for Record), (Krotz Stock Farm), calved April 15, 1943; sire, Blackcap Revolution 28th 479591; Don Sheets, Horton, Kansas 200.00
(Sent for Record), (Krotz Stock Farm) calved April 16, 1943; sire, Blackcap Revolution 28th 479591; Frank Freden 160.00
(Sent for Record), (Krotz Stock Farms), calved April 18, 1943; sire, Blackcap Revolution 28th 479591; Don Sheets, Horton, Kansas 200.00
Black Girl S. 11th 753287, (Swartz Brothers), calved January 4, 1943; sire, Elba's Revolution S. 3d 574054; Carlton Corbin, Ada, Oklahoma 1250.00
Romper's Lady 448526, (Swartz Brothers), calved September 30, 1930; sire, Blackcap Romper 390169; D. T. Denton, Denton, Kansas 175.00
Black Girl's Queen 448529, (Swartz Brothers), calved December 7, 1930; sire, Barmere of Wheatland 430265; D. T. Denton, Denton, Kansas 350.00
Romper's Lady 5th 477821, (Swartz Brothers), calved September 5, 1933; sire, Barmere of Wheatland 430265; H. H. Oxendale, Whiting, Kansas 275.00
Black Girl S. 3d 477826, (Swartz Brothers), calved October 18, 1933; sire, Barmere of Wheatland 430265; William Ljungdahl, Menlo, Kansas 295.00
Revolution's Blackbird S. 488918, (Swartz Brothers), calved August 2, 1934; sire, Elite Revolution 3d 453703; Don Sheets, Horton, Kansas 250.00
Barmere's Blackbird S. 13th 543404, (Swartz Brothers), calved September 10, 1937; sire, Blackbird's Revolution S. 495637; James E. Nugent, Smithville, Missouri 380.00
Revolution's Blackbird S. 8th 593642, (Swartz Brothers), calved November 22, 1939; sire, Revolution 139th 504090; D. T. Denton, Denton, Kansas 250.00
Blackbird Lady S. 37th 675560, (Swartz Brothers), calved October 16, 1941; sire, Black Prince 2d of Sunbeam 507380; A Bar A Ranch, Encampment, Wyoming 500.00
Blackbird Evidence Girl 678465, (Swartz Brothers), calved November 1, 1941; sire, Evidence Revolution 4th 563612; Pete Weens, Fairbury, Nebraska 490.00
Black Girl's Queen 11th 678466, (Swartz Brothers), calved November 6, 1941; sire, Evidence Revolution 4th 563612; Warren Bottenburg, Holton, Kansas 295.00
Barmere's Blackbird S. 31st 675882, (Swartz Brothers), calved January 12, 1942; sire, Revolution's Black Prince 543407; H. H. Oxendale, Whiting, Kansas 350.00
Blackbird 30th of Everest 675578, (Swartz Brothers), calved May 3, 1942; sire, Black Prince 2d of Sunbeam 507380; A Bar A Ranch, Encampment, Wyoming 1150.00
Erica of Sunflower 726173, (Swartz Brothers), calved October 23, 1942; sire, Black Prince 2d of Sunbeam 507380; Robert Miller, Highland, Kansas 130.00
Lady 2d of Sunflower 726174, (Swartz Brothers), calved October 31, 1942; sire, Black Prince 2d of Sunbeam 507380; Wanda Lou Stoops, Effingham, Kansas 150.00
Blackbird 3d of Sunflower 726177, (Swartz Brothers), calved November 5, 1942; sire, Black Prince 2d of Sunbeam 507380; Andrew Korpstein, Atchison, Kansas 180.00

Buckeye Blacks

(Continued from page 72)

205, (E. M. Anspaugh), calved November 16, 1942; sire, Eloquent Bardell 473961; J. A. Livezey, Galloway, Ohio 1675.00

BULLS:

The Eliminator 718448, (J. S. Caldwell & Sons), calved June 20, 1942; sire, Creswell Pride General 535076; Hopkins & Clark, Mechanicsburg, Ohio 400.00
Rose Briar's Repeater 4th 629903, (Cassell Brothers), calved December 26, 1942; sire, Repeater of Wheatland 4th 523858; Elliott D. Smith, Columbus, Ohio 450.00
Blackcap Proud Boy of Greenbrier 699204, (Dickinson & Shafer), calved July 17, 1942; sire, Fairview's Erica Prince 579-036; Allen Farms, Springfield, Ohio 350.00
Blackcap Bar of Elgon 742485, (E. J. Duprey & Sons), calved February 10, 1943; sire, Bar Beau 603021; Howard Sawyer, Mason, Ohio 750.00
Erwin of Lincoln Ridge 754023, (Rei Duprey), calved November 18, 1942; sire, Erwin of Stony Brook 6th 655288; Virgil D. Bradford, Centerburg, Ohio 250.00
Good Hope Blackcap Boy 713608, (Frank Ellis), calved April 29, 1942; sire, Ebonezeer of Anoka 596279; Alphons G. Schaer, Carroll, Ohio 325.00
Chief Costello 710191, (E. H. Hutchison), calved February 1, 1943; sire, Jubiter H. 638381; Ray M. Allen, Prospect, Ohio 220.00
Robinson's Betty Boy 733522, (W. A. Martin & Son), calved June 4, 1942; sire, Esquire 2d of Lonjac 576995; C. R. Smock, Dayton, Ohio 200.00
Black Winter of Mt. View (Sent for Record), (Mt. View Farms), calved November 18, 1942; sire, Wintonier 4th 595052; Ira Pettit, Tiro, Ohio 170.00
Elite's Emperor 755440, (Ohio State University), calved March 30, 1943; sire, Elite's Enchanter 615391; Walter F. Heer, Columbus, Ohio 1200.00

COWS:

Queen Idol A. 4th 721212, (E. M. Anspaugh), calved February 9, 1943; sire, Eloquent Bardell 473961; Betty Etling, Marshallville, Ohio 435.00
Queen Idol A. 3d 721211, (E. M. Anspaugh), calved February 3, 1943; sire, Eloquent Bardell 473961; Colin Gardner, Middletown, Ohio 350.00
Bardell's Lass 7th 721213, (E. M. Anspaugh), calved March 30, 1943; sire, Eloquent Bardell 473961; Paul Dennis, Wilmington, Ohio 400.00
Eloquent Quality Lassie 8th 721205, (E. M. Anspaugh), calved November 16, 1942; sire, Eloquent Bardell 473961; J. A. Livezey, Galloway, Ohio 1675.00
Eloquent Sunbeam Lassie 6th 721209, (E. M. Anspaugh), calved January 5, 1943; sire, Eloquent Bardell 473961; W. F. Shaw, Columbus, Ohio 675.00
Eloquent Sunbeam Lassie 5th 721206, (E. M. Anspaugh), calved December 3, 1942; sire, Eloquent Bardell 473961; Jerry Payne, Springfield, Ohio 525.00
Eloquent Barletta 5th 721204, (E. M. Anspaugh), calved November 11, 1942; sire, Eloquent Bardell 473961, Albert E. Payne, Springfield, Ohio 1600.00
Highland Miss of Woodlawn 700707, (E. W. Bailey), calved June 17, 1942; sire, Woodlawn 30th 524064; Allen Farms, Springfield, Ohio 335.00
Blackbird of Woodlawn 120th 700708, (E. W. Bailey), calved July 2, 1942; sire, Burgess Woodlawn 528006; Allen Farms, Springfield, Ohio 260.00
Goldenfield's Blackcap 705706, (James W. Barber), calved June 16, 1942; sire, Eloquent Bardell 3d 606027; Allen Farms, Springfield, Ohio 325.00
Goldenfield's Lassie 705705, (James W.

Barber), calved June 10, 1942; sire, Eloquent Bardell 3d 606027; Treaton View Stock Farm, Jeromesville, Ohio 290.00

Oak Ridge Blackcap 7th 719157, (Ber Mar Dee Farm), calved July 28, 1942; sire, Bertrammere 533167; Allen Farms, Springfield, Ohio 250.00

Oak Ridge Daisy 2d 719164, (Ber Mar Dee Farm), calved October 20, 1942; sire, General 83d of Lonjac 625334; Allen Farms, Springfield, Ohio 215.00

Blackcap Marshall Ideal 707435, (Bonnie Brae Farms), calved June 28, 1942; sire, Marshall Burgess M. 2d 539248; O. F. Mast, Millersport, Ohio 350.00

Bonnie Brae Nosegay 2d 688459, (Bonnie Brae Farms), calved June 10, 1942; sire, Killbuck Prideman 2d 588326; Allen Farms, Springfield, Ohio 335.00

Bonnie Brae Elba 688460, (Bonnie Brae Farms), calved June 12, 1942; sire, Killbuck Prideman 2d 588326; Walter F. Heer, Columbus, Ohio 1000.00

Bonnie Brae Viola 4th 690039, (Bonnie Brae Farms), calved October 16, 1942; sire, Killbuck Prideman 2d 588326; Walter F. Heer, Columbus, Ohio 360.00

Blackbird Bessie Ideal 718701, (Bonnie Brae Farms), calved August 9, 1942; sire, Marshall Burgess M. 2d 539248; Walter F. Heer, Columbus, Ohio 475.00

Joan Marshall 707433, (Bonnie Brae Farms), calved June 20, 1942; sire, Marshall Burgess M. 2d 539248; Walter F. Heer, Columbus, Ohio 1175.00

Quixie 2d of Meadow Brook 665540, (David C. & J. E. Bradfute), calved September 22, 1941; sire, Eileenmere 101st 477432; Allen Farms, Springfield, Ohio 280.00

Kathleen's Pride M. & S. 20th 725684, (Burson & Ward), calved July 16, 1942; sire, Erwin of Stony Brook 7th 596320; Allen Farms, Springfield, Ohio 300.00

Kathleen's Pride M. & S. 22d 720688, (Burson & Ward), calved January 7, 1943; sire, Burgess Revolt 473749; Allen Farms, Springfield, Ohio 250.00

Bar Blackbird G. 12th 720687, (Burson & Ward), calved December 24, 1942; sire, Burgess Revolt 473749; Virgil Ward, Wharton, Ohio 295.00

Elaine 83d 718453, (J. S. Caldwell & Sons), calved September 14, 1942; sire, Creswell Pride General 535076; Jesse Hagler, Bloomingburg, Ohio 450.00

Elaine 82d 718451, (J. S. Caldwell & Sons), calved August 7, 1942; sire, Creswell Pride General 535076; Betty Etling, Marshallville, Ohio 410.00

Erica Lassie C. 7th 718667, (Cassell Brothers), calved August 24, 1942; sire, Repeater of Wheatland 4th 523858; Allen Farms, Springfield, Ohio 280.00

Erica Lassie D. 718670, (Cassell Brothers), calved September 5, 1942; sire, Repeater of Wheatland 4th 523858; Allen Farms, Springfield, Ohio 250.00

Blackman's Pride D. 720286, (Norman DeLong & Sons), calved May 15, 1942; sire, Killbuck Blackman 3d 588324; Allen Farms, Springfield, Ohio 325.00

Blackman's Bona B. 720285, (Norman DeLong & Sons), calved April 27, 1942; sire, Killbuck Blackman 3d 588324; Taylor Farms, Aid, Ohio 350.00

Lady Quality Bar 743150, (E. J. Duprey & Sons), calved March 2, 1943; sire, Bar Eston 536404; Paul Dennis, Wilmington, Ohio 735.00

Snook's Lady 647839, (E. J. Duprey & Sons), calved May 4, 1941; sire, Pickfair 483213; Elliott D. Smith, Columbus, Ohio 595.00

Blackbriar Erina 10th 738710, (Frank Ellis), calved April 10, 1943; sire, Bethel Eblemar 634926; R. W. Sidley, Thompson, Ohio 310.00

Blackbriar Miss Burgess 9th 738716, (Frank Ellis), calved April 17, 1943; sire, Bethel Bandocap 2d 615900; Allen Farms, Springfield, Ohio 245.00

Fairview Eustace 6th 712817, (Fairview Farm), calved September 10, 1942; sire, Quantum of Meadow Brook 457288; Taylor Farms, Aid, Ohio 390.00

Fairview Polly 4th 712811, (Fairview Farm), calved June 13, 1942; sire, Fairview's Erica Prince 579036; McCollister & Son, Groveport, Ohio 310.00

Blackbird Bernice 7th (Sent for Record), (Fairview Farm), calved June 29, 1943; sire, Quantum of Meadow Brook 457288; Colin Gardner, Middletown, Ohio 325.00

(Sent for Record), (C. S. Gladfelter), calved April 16, 1943; sire, Black Prince 45th 520167; Allen Farms, Springfield, Ohio 250.00

Coquette B. 7th 724162, (C. S. Gladfelter), calved April 19, 1943; sire, Evaxmere 539545; Allen Farms, Springfield, Ohio 250.00

Elco Lady 707140, (Jesse Hagler), calved December 18, 1942; sire, Klandid Bar 570264; Allen Farms, Springfield, Ohio 280.00

(Sent for Record), (Jesse Hagler), calved March 20, 1943; sire, General Enhancer 2d 627541; Allen Farms, Springfield, Ohio 245.00

Marshall's Pride H. 21st 654753, (W. E. Hall), calved April 6, 1941; sire, Quenten Marshall 5th 536476; Treaton View Stock Farm, Jeromesville, Ohio 310.00

Marshall's Pride H. 3d 720321, (W. E. Hall), calved February 20, 1943; sire, Captain of Stony Brook 638364; Allen Farms, Springfield, Ohio 295.00

Nina of Stony Brook 564664, (H. D. Heckathorn & Sons), calved September 5, 1938; sire, Erwin of Elmwood 2d 514183; Paul Dennis, Wilmington, Ohio 435.00

Black Bess 2d of Sunny Run 652902, (Paul E. Herd), calved February 13, 1941; sire, Maple View's Beaver Boy 520070; Allen Farms, Springfield, Ohio 270.00

Equatoria Miss 13th 724186, (Marvin Hinton), calved September 2, 1942; sire, Erian Bian 615333; Graham & Fleming, Martinsville, Ohio 400.00

Elaine H. 11th 717894, (Donald Hinton), calved January 10, 1943; sire, Erwin of Stony Brook 564662; Allen Farms, Springfield, Ohio 335.00

Miss Burgess of Black Rock 724594, (Hopkins & Clark), calved August 23, 1942; sire, Bowman Marshall 10th 626940; Clarence Pomeroy, Painesville, Ohio 350.00

Evonne H. 710183, (E. H. Hutchison), calved September 30, 1942; sire, Jerry H. 6th 597554; Allen Farms, Springfield, Ohio 285.00

Elaine H. 8th 710179, (E. H. Hutchison), calved September 20, 1942; sire, Jerry H. 6th 597554; Allen Farms, Springfield, Ohio 250.00

Duchess of Louisville 718703, (Ideal Stock Farm), calved October 24, 1942; sire, Marshall Burgess M. 2d 539248; W. H. Dickinson, Westerville, Ohio 435.00

Elera's Marshall 2d 754082, (Ideal Stock Farm), calved March 31, 1943; sire, Marshall Burgess M. 2d 539248; Allen Farms, Springfield, Ohio 235.00

Queen 22d of Alpha Road 712305, (G. H. June), calved October 16, 1942; sire, Blackman 3d of Alpha Road 593408; Walter F. Heer, Columbus, Ohio 1000.00

Blackbird 5th of Alpha Road 712302, (G. H. June), calved July 10, 1942; sire, Woodlawn 33d 570058; Walter F. Heer, Columbus, Ohio 400.00

Beulah McP. of Indian Hill 750644, (R. W. McPherson), calved June 20, 1943; sire, Earl Mascot 481962; Allen Farms, Springfield, Ohio 300.00

Miss Burgess Elain G. M. 3d 687918, (Jay D. Miller), calved June 7, 1942; sire, Burgess' Black Boy 605299; Colin Gardner, Middletown, Ohio 1000.00

Tillie of Mil-Burn 713837, (Jay D. Miller), calved January 2, 1943; sire, Blackcap Evolution 61st 543762; Walter F. Heer, Columbus, Ohio 500.00

Cedar Dell Blackbird 9th 703677, (Jay D. Miller), calved October 10, 1942; sire, Erwin of Black Beauty 541259; Paul Dennis, Wilmington, Ohio 370.00

Envision's Judy H. 674290, (Motel Farms), calved January 5, 1942; sire, Envision 557715; Walter F. Heer, Columbus, Ohio 900.00

Woodland Edylblack D. 3d 706314, (Motel Farms), calved March 24, 1942; sire, Evolution Dell 2d 535713; Allen Farms, Springfield, Ohio 375.00

Lucky Duchess A. G. 741050, (Mountain View Farm), calved April 13, 1943; sire, British Tar of Wickwire 620298; M. C. Parry, Monroeville, Ohio 250.00

Milady of Breezy Hill 706663, (Don Nelson), calved July 12, 1942; sire, Bennie H. 2d 585103; Jimmie Johnson, Chicago, Illinois 300.00

Prairie Belle of Fairhaven 693663, (Ohio State University), calved March 10, 1942; sire, Proud Revolution 5th 504272; Leslie R. Kent, Hudson, Ohio 410.00

Fairview Blackbird 14th 712812, (Ohio State University), calved June 15, 1942; sire, Quantum of Meadow Brook 457288; Allen Farms, Springfield, Ohio 350.00

Fairview Blackbird 13th 712815, (Ohio State University), calved June 25, 1942; sire, Quantum of Meadow Brook 457288; Allen Farms, Springfield, Ohio 370.00

Victory Queen 1942 730216, (O. E. Owens & G. B. Snyder), calved July 28, 1942; sire, The Emotion 576492; Allen Farms, Springfield, Ohio 320.00

Erica of Oakwood 20th 680226, (Howard Sawyer), calved October 13, 1941; sire, Elainere 538648; Allen Farms, Springfield, Ohio 240.00

Graceful Polly 687861, (Howard M. Sawyer), calved March 14, 1942; sire, Blackman of Lynnwood 567361; Allen Farms, Springfield, Ohio 240.00

Eric's Jean 2d 627744, (Guy E. Smith), calved October 1, 1940; sire, Eric of Elmwood 543772; Allen Farms, Springfield, Ohio 300.00

Charmur's Envious Carmellia 720308, (Charles K. Swafford), calved April 18, 1943; sire, Black Burger 2d 650039; Betty Etling, Marshallville, Ohio 1160.00

Urbana Revolution 587845, (T. E. Woodruff & Son), calved June 6, 1939; sire, Woodland's Revo. 536321; McCollister & Son, Groveport, Ohio 350.00

Lady Eonda's Pride 2d 749169, (E. T. Woodruff & Son), calved March 21, 1942; sire, Broad Meadow Revolution 550868; ARlphons G. Schaer, Carroll, Ohio 325.00

Lady Eonda's Pride 749168, (E. T. Woodruff & Son), calved March 21, 1942; sire, Broad Meadow Revolution 550868; Alphons G. Schaer, Carroll, Ohio 325.00

Forest Lily 3d 665884, (E. S. Young), calved April 18, 1941; sire, Pride of Evans Farm 558535; McCollister & Son, Groveport, Ohio 285.00

Beauty 6th of Shawnee Farm 710976, (John W. Zedeker & Son), calved April 23, 1942; sire, Buckeye Marshall 525913; Elliott D. Smith, Columbus, Ohio 310.00

Shawnee Erica 5th 652521, (John W. Zedeker & Son), calved May 14, 1941; sire, Bowman Marshall 525912; Henry E. Eaton, Granville, Ohio 385.00

Louise of Pleasant Hill 759038, (K. B. Hoover), calved February 12, 1942; sire, Jimmy Boy of Pleasant Hill 588820; Allen Farms, Springfield, Ohio 225.00

Countess of Pleasant Hill 759039, (K. B. Hoover), calved March 2, 1942; sire, Jimmy Boy of Pleasant Hill 588820; Allen Farms, Springfield, Ohio 225.00

Extra Cow, R. W. Sidley, Thompson, Ohio 535.00

Fenton Weseli

(Continued from page 75)

Basinger's Pride Girl 711006, calved July 29, 1942; sire, Octavus of Stony Brook 504916; J. Philip Gordon, Huntsville, O. 265.00

Sugar Creek Pride 6th 742853, calved February 12, 1942; sire, Central Erica Frebur 568482; Walter A. Fleming, LaFayette, Ohio 230.00

Sugar Creek Pride 5th 742852, calved February 3, 1942; sire, Central Erica Frebur 568482; Justin Ault, Kenton, Ohio 140.00

Sugar Creek Queen 4th 701193, calved April 3, 1942; sire, Burgess Lad 7th 574042; William Paling & Sons, Van Wert, Ohio 235.00

Sugar Creek Erica 8th 749804, calved October 14, 1942; sire, Burgess Lad 7th 574042; Vogt & Gilliland, Van Wert, Ohio 250.00

Sugar Creek Erica 5th 701192, calved April 2, 1942; sire, Burgess Lad 7th 574042; R. T. Schrock, Worthington, Ohio 225.00

Sugar Creek Queen 14th 742857, calved November 18, 1942; sire, Central Erica Frebur 568482; Carl W. Presar & Sons, Wapakoneta, Ohio 160.00

Sugar Creek Blackbird 4th 742856, calved September 27, 1942; sire, Central Erica Frebur 568482; William Paling & Sons, Van Wert, Ohio 295.00

Sugar Creek Erica 14th 742855, calved September 25, 1942; sire, Central Erica Frebur 568482; Leo B. Krieg, Fort Recovery, Ohio 165.00

Sugar Creek Erica 7th 701195, calved November 12, 1942; sire, Burgess Lad 7th 574042; Karl K. Fritz & Son, Wapakoneta, Ohio 145.00

Sugar Creek Queen 15th 742854, calved February 14, 1942; sire, Central Erica Frebur 568482; Harold E. Ault, Kenton, Ohio 235.00

Quilpess Maxine 725518, calved October 1, 1942; sire, Blackcap Max 9th 570833; Ellis J. Duprey & Sons, Van Wert, Ohio 300.00

Quilpess of Martinmead 3d 725519, calved October 17, 1942; sire, Blackcap Max 9th 570833; Leo Krieg, Fort Recovery, Ohio 165.00

Gay Ree 44th 743151, calved June 28, 1943; sire, Black Raven M. 673825; Leo Krieg, Fort Recovery, Ohio 120.00

Sugar Creek Queen 6th 749805, calved March 10, 1943; sire, Burgess Lad 7th 574042; Elmer R. Smith, Dayton, Ohio 165.00

Sugar Creek Lassie 749808, calved June 10, 1943; sire, Octavus of Stony Brook 504916; Justin Ault, Kenton, Ohio 145.00

Extra cow—C. A. & Abbie Songer, Nevada, Ohio 137.50

Heart of America

(Continued from page 42)

Prizemere 360th 480055; Daniel Ellis, Louisburg, Kansas 425.00

Jungle Maid 661906, (L. R. Kershaw), calved April 1, 1941; sire, Quality Erica 2d 488205; Daniel Ellis, Louisburg, Kans. 1350.00

Burgess Betty 665220, (L. R. Kershaw), calved May 18, 1941; sire, Environ Elba's Lad 483557; Daniel Ellis, Louisburg, Kansas 550.00

Bertina Bella 665223, (L. R. Kershaw), calved June 23, 1941; sire, Environ Elba's Lad 483557; Cold Creek Valley Farm, Urich, Missouri 350.00

Elluna Erica H. 658054, (L. R. Kershaw), calved June 14, 1941; sire, Envious Eric

B. 542485; Lewis Colle, Sterling, Kansas 375.00

Eileendoch DeMillermere 3d 716682, (Dan E. Miller), calved November 26, 1942; sire, Eileenmere 258th 560252; Daniel Ellis, Louisburg, Kansas 700.00

Rmiller's Eileenmere 6th 745853, (Roy D. Miller & Son), calved March 11, 1943; sire, Eileenmere 258th 560252; Daniel Ellis, Louisburg, Kansas 300.00

Erica 2d of Lake Albans 679941, (Grover C. Moritz), calved February 7, 1942; sire, Black Barb of Lake Albans 565677; A. H. Schmidt, Tarkio, Missouri 305.00

Enchantress Ella G. M. 2d 717771, (Grover C. Moritz), calved September 24, 1942; sire, Bonny Mere Dene 3d 600559; Scovern & Stewart, Tina, Missouri 525.00

Belmont's Edith S. 728613, (Grover C. Moritz), calved November 7, 1942; sire, Belmot S. 3d 562634; T. A. Smart & Son, Greenwood, Missouri 300.00

Missie Eileen DeMillermere 700578, (James E. Nugent), calved July 23, 1942; sire, Eileenmere 258th 560252; Daniel Ellis, Louisburg, Kansas 400.00

Blackbirdmere DeMillermere 716678, (James E. Nugent), calved September 3, 1942; sire, Pat Jr. 542953; Rupert Morse, Kansas City, Missouri 300.00

Peirce's Princess Evelyn 35th 686606, (Harry E. Peirce), calved April 7, 1942; sire, Prince Eralan of Sunbeam 584490; Daniel Ellis, Louisburg, Kansas 1600.00

Blackbird of Muskogee 149th 686688, (Ralph Poland), calved May 30, 1942; sire, Muskogee Marshall 464792; Daniel Ellis, Louisburg, Kansas 400.00

Mayflower Blossom of Tarkio 743483, (A. H. Schmidt & Son), calved March 12, 1943; sire, Marshall's Tarkio 1343d 586-143; Cowan Bearly & Son, Parker, Kansas 225.00

Tarkio's Jewel Pride 743509, (A. H. Schmidt & Son), calved March 22, 1943; sire, Tarkio 527th 517032; Leo B. Parker, Smithville, Missouri 180.00

Tarkio's Blackcap Jewel 2d 743510, (A. H. Schmidt & Son), calved March 24, 1943; sire, Tarkio 527th 517032; Leo B. Parker, Smithville, Missouri 200.00

Tarkio's Pride of Memphis 747472, (A. H. Schmidt & Son), calved April 4, 1943; sire, Marshall's Tarkio 1343d 586143; Cowan Bearly & Son, Parker, Kansas 195.00

Green Crest Elan 674222, (E. L. Sherard), calved March 20, 1942; sire, W. of Green Crest 561334; Fred Rothberger, Eudora, Kansas 275.00

Krummie Maiden 691946, (E. L. Sherard), calved April 8, 1942; sire, Bailiff of Lewand's 600221; James Nugent, Kansas City, Missouri 275.00

Belmont's Queen S. 728621, (T. A. Smart), calved March 4, 1943; sire, Belmot S. 3d 562634; Green Summit Farm, Greenwood, Missouri 375.00

Eldena S. (Sent for Record), calved May 26, 1943; sire, Dixon S. 481423; Marvin E. Turner, Pleasant Hill, Missouri 195.00

Evergreen of Innesdale 721992, (Ralph L. Smith), calved September 18, 1942; sire, Prizemere 360th 480055; Daniel Ellis, Louisburg, Kansas 2000.00

Pride Gay of Thornton 748408, (L. M. Thornton), calved April 1, 1943; sire, Generaleer of Sunbeeam 523181; Cowan Bearly & Son, Parker, Kansas 270.00

Elmour's Beauty 642347, (George M. Laughlin), calved June 22, 1941; sire, Ames Plantation Elmour's Earl 505953; Daniel Ellis, Louisburg, Kansas 600.00

Black Bernice 3d of Thousand Hills 642346, (Geo. M. Laughlin), calved June 11, 1941; sire, Ames Plantation Elmour's Earl 505953; Daniel Ellis, Louisburg, Kansas 500.00

Erica of Prairie Lake 708283, (E. M. Tipton), calved October 11, 1942; sire, Eileenmere 161st 505981; Green Summit Farm, Greenwood, Missouri 400.00

Blackcap Ann 1 of Mil-Ina 725057, (Marvin E. Turner), calved May 13, 1941; sire, Tarkio 1347th 586176; T. A. Smart & Son, Greenwood, Missouri 300.00

Oak Ridge Barbara 691272, (Oak Ridge Stock Farm), calved March 22, 1942; sire, Oak Ridge King 592167; Green Summit Farm, Greenwood, Missouri 335.00

McKenny and Evans

(Continued from page 41)

Sunbeam 584503; Harry Stevens, Hale, Missouri 225.00

Eric Prince M. 3d 744419, calved March 2, 1943; sire, Bar Prince 2d of Sunbeam 584503; L. R. Hamlin, Ludlow, Missouri 215.00

Blackcap Prince M. 13th 744421, calved March 7, 1943; sire, Bar Prince 2d of Sunbeam 584503; Roy E. Jackson, Bolckow, Missouri 150.00

Ennoble 107th 744423, calved March 12, 1943; sire, Ennoble 60th 540115; Robert Crabtree, Pattonburg, Missouri 225.00

Ennoble 108th 744424, calved March 12, 1943; sire, Ennoble 60th 540115; O. S. Faber, Jameson, Missouri 150.00

Blackcap Prince M. 14th 744425, calved March 13, 1943; sire, Bar Prince 2d of Sunbeam 584503; J. E. Jeffers, Claremont, Missouri 115.00

Ennoble 110th 744427, calved March 14, 1943; sire, Ennoble 60th 540115; O. D. Miller, Fillmore, Missouri 140.00

Eric Prince M. 4th 744428, calved March 14, 1943; sire, Bar Prince 2d of Sunbeam 584503; F. D. Smiley, Columbus Junction, Iowa 250.00

Elba Prince M. 8th 744429, calved March 15, 1943; sire, Bar Prince 2d of Sunbeam 584503; Fred Hanet, King City, Missouri 150.00

Ennoble 111th 744430, calved March 20, 1943; sire, Ennoble 60th 540115; Vincent Iberger, Maysville, Missouri 110.00

Ennoble 112th 744431, calved March 20, 1943; sire, Ennoble 60th 540115; Clarence Yahrmark, Graham, Missouri 130.00

Elba Prince M. 9th 744435, calved March 24, 1943; sire, Bar Prince 2d of Sunbeam 584503; Charles McKenny, King City, Missouri 200.00

Bar Prince M. 3d 744433, calved March 22, 1943; sire, Bar Prince 2d of Sunbeam 584503; Roy E. Jackson, Bolckow, Mo. 215.00

Blackcap Prince M. 16th 744438, calved March 30, 1943; sire, Bar Prince 2d of Sunbeam 584503; John Sears, Maryville, Missouri 130.00

Evergreen Prince M. 2d 744434, calved March 24, 1943; sire, Bar Prince 2d of Sunbeam 584503; Charles McKenney, King City, Missouri 250.00

Bar Prince M. 4th 745822, calved April 4, 1943; sire, Bar Prince 2d of Sunbeam 584503; R. S. Griffith, Shannon City, Iowa 200.00

Ennoble 116th 745830, calved April 17, 1943; sire, Ennoble 60th 540115; E. H. Berry, Galt, Missouri 170.00

Bar Prince M. 5th 745826, calved April 8, 1943; sire, Bar Prince 2d of Sunbeam 584503; Wayne Sallee, Meadeville, Mo. 260.00

COWS:

Blackeyes Elgona Mc 8th 444705, calved July 19, 1930; sire, Blackbird King Mc 404872; Don Thompson, Bethany, Mo. 180.00

Eudora Mc 9th 485823, calved June 26, 1934; sire, Ennoble Elba 2d 422500; Fred Crouch, Bolckow, Missouri 390.00

Blackcap McKenny 80th 499904, calved July 30, 1935; sire, Ennoble's Blackcap 4th 474089; M. L. McCrea, Maysville, Mo. 410.00

Erica Mc 9th 511455, calved March 13, 1936; sire, Ennoble 5th 455008, Sunbeam Farm, Miami, Oklahoma 260.00

Blackcap of Fairview 32d 511456, calved March 16, 1936; sire, Ennoble's Blackcap 4th 474089; Fred Crouch, Bolckow, Mo. 310.00

Blackeyes Elgona Mc 23d 511458, calved March 21, 1936; sire, Ennoble 5th 455-008; Vincent Iberger, Maysville, Mo. 250.00

Blackcap McKenny 87th 511470, calved April 20, 1936; sire, Eleanor's Prince 467273; Fred Crouch, Bolckow, Missouri 330.00

Maid McKenny 5th 516547, calved July 17, 1936; sire, Revolution Eldeen 480692; Fonstiana Farm, Maryville, Missouri 400.00

Blackcap McKenny 91st 516548, calved August 20, 1936; sire, Revolution Eldeen 480692; Roy Moore, Chillicothe, Missouri 280.00

Maid McKenny 7th 552017, calved April 11, 1938; sire, Burgoyne 2d 503461; Roy Moore, Chilicothe, Missouri 380.00

Blackbird Basta 22d 552019, calved April 14, 1938; sire, Burgoyne 2d 503461; H. Ward Benson, Memphis, Missouri 300.00

Blackcap Blackie Mc 9th 552026, calved May 14, 1938; sire, Ennoble 5th 455008; Sunbeam Farms, Miami, Oklahoma 320.00

Blackcap McKenny 107th 552027, calved May 18, 1938; sire, Burgoyne 2d 503461; Fred Crouch, Bolckow, Missouri 410.00

Miss Burgess of Woodland 4th 567941, calved April 15, 1939; sire, Burgess Eileenmere 2d 500789; H. P. Thomas, Harris, Missouri 460.00

Entangle Mc 7th 576392, calved June 12, 1939; sire, Burgoyne 2d 503461; Charles W. McKenny, King City, Missouri 250.00

Burgoyne's Maid 14th 618679, calved June 24, 1940; sire, Burgoyne 2d 503461; Ray Watson, Harris, Missouri 335.00

Blackcap of Fairview 48th 618680, calved June 28, 1940; sire, Burgoyne 11th 561-435; Williams & Dickie, Bluff Dale, Texas 325.00

Blackcap McKenny 128th 618683, calved July 11, 1940; sire, Blackcap Earl 15th 535241; Williams & Dickie, Bluff Dale, Texas 400.00

Blackcap of Fairview 49th 618682, calved July 11, 1940; sire, Burgoyne 11th 561-435; Williams & Dickie Ranch, Bluff Dale, Texas 315.00

Burgoyne's Maid 13th 618677, calved June 17, 1940; sire, Burgoyne 2d 503461; Williams & Dickie Ranch, Bluff Dale, Texas 375.00

El-Ron's Maid 2d 618687, calved August 10, 1940; sire, Blackcap Earl 15th 535-241; Wayne Sallee & Son, Meadeville, Missouri 435.00

Ridgeland Jessie 705787, calved May 25, 1942; sire, Bandolier of Quiet Lad 588-378; Williams & Dickie Ranch, Bluff Dale, Texas 300.00

Bacapa Lass 3d 709214, calved August 2, 1942; sire, Blackman 30th of Sunbeam 577435; H. Ward Benson, Memphis, Mo. 235.00

Blackbird Basta 30th 744402, calved March 1, 1943; sire, Bar Prince 2d of Sunbeam 584503; A-Bar-A Ranch, Encampment, Wyoming 500.00

Ellnora Mc 15th 744403, calved March 3, 1943; sire, Bar Prince 2d of Sunbeam 584503; Ralph L. Smith, Chillicothe, Mo. 360.00

Maid McKenny 20th 744405, calved March 7, 1943; sire, Bar Prince 2d of Sunbeam 584503; Ralph L. Smith, Chillicothe, Mo. 550.00

Maid McKenny 21st 744407, calved March 10, 1943; sire, Burgoyne 28th 593097; O. D. Miller, Fillmore, Missouri 245.00

Maid McKenny 22d 744408, calved March 10, 1943; sire, Bar Prince 2d of Sunbeam 584503; A-Bar-A Ranch, Encampment, Wyoming 285.00

Blackcap of King City 25th 744410, calvcalved March 12, 1943; sire, Ennoble 60th 540115; Ralph Crabtree, Pattonsburg, Missouri 255.00

Elba McKenny 33d 744411, calved March 12, 1943; sire, Ennoble 60th 540115; Wilbur Cole, Bethany, Missouri 275.00

Eudora Mc 28th 744413, calved March 12, 1943; sire, Bar Prince 2d of Sunbeam 584503; Ralph Crabtree, Pattonsburg, Mo. 300.00

Maid McKenny 23d 744414, calved March 12, 1943; sire, Bar Prince 2d of Sunbeam 584503; A-Bar-A Ranch, Encampment, Wyoming 450.00

Erica Energy 195th 745806, calved March 18, 1943; sire, Bar Prince 2d of Sunbeam 584503; Ralph L. Smith, Chillicothe, Missouri 395.00

Blackcap McKenny 151st 745808, calved March 19, 1943; sire, Bar Prince 2d of Sunbeam 584503; A-Bar-A Ranch, Encampment, Wyoming 350.00

Barbara McKenny 6th 745810, calved Mar. 22, 1943; sire, Bar Prince 2d of Sunbeam 584503; Ralph L. Smith, Chillicothe, Missouri 400.00

Blackcap of Fairview 53d 745812, calved March 25, 1943; sire, Bar Prince 2d of Sunbeam 584503; Ralph Crabtree, Pattonsburg, Missouri 225.00

Blackcap McKenny 152d 745814, calved March 26, 1943; sire, Ennoble 60th 540-115; Ralph Crabtree, Pattonsburg, Mo. 290.00

Blackcap McKenny 153d 745818, calved March 27, 1943; sire, Burgoyne 28th 593097; Roy Courtney, King City, Mo. 180.00

Black Pudding Mc 12th 745815, calved March 27, 1943; sire, Bar Prince 2d of Sunbeam 584503; A-Bar-A Ranch, Encampment, Wyoming 295.00

Maid McKenny 24th 745819, calved April 2, 1943; sire, Bar Prince 2d of Sunbeam 584503; A-Bar-A Ranch, Encampment, Wyoming 340.00

Maid McKenny 25th 745828, calved April 12, 1943; sire, Burgoyne 28th 593097; F. D. Smiley, Columbus Junction, Iowa 285.00

Erica Mc 24th 745835, calved April 28, 1943; sire, Blackcap Bandolan 11th 481-118; O. D. Miller, Fillmore, Missouri 200.00

Blackcap McKenny 154th 745838, calved May 9, 1943; sire, Burgoyne 28th 593-097; Roy Courtney, King City, Missouri 170.00

Maid McKenny 26th 745840, calved May 11, 1943; sire, Burgoyne 28th 593097; Frank Frisbey, Bethany, Missouri 210.00

Juara Eppie 730412, calved May 24, 1943; sire, Eyeton of Quality 550225; Hal Catterson, Maryville, Missouri 410.00

Juanda Erica of Archland 736081, calved May 29, 1943; sire, Envious of Archland 651134; Frank Frisbey, Bethany, Missouri 280.00

Blackeyes Elgona Mc 48th 745845, calved June 6, 1943; sire, Bar Prince 2d of Sunbeam 584503; Ralph Crabtree, Pattonsburg, Missouri 205.00

Enchantress Elizabeth 466728, (R. M. Evans, Estate), calved July 16, 1931; sire, Revelation 9th 429416; Wayne Sallee & Son, Meadeville, Missouri 215.00

Enecho E. 466738, (R. M. Evans, Estate), calved April 3, 1932; sire, Revelation 9th 429416; Wayne Sallee & Son, Meadeville, Missouri 285.00

Enchantress Elizabeth 5th 488739, (P. M. Evans, Estate), calved September 8, 1934; sire, Oxford Mere 2d 454889; H. A. Morland, Osborn, Missouri 230.00

Enchantress E. of Maryville 488740, (R. M. Evans, Estate), calved September 16, 1934; sire, Oxford Mere 2d 454889; R. A. Griffin, Shannon City, Iowa 170.00

Eisa Enecho 2d 488742, (R. M. Evans, Estate), calved October 1, 1934; sire, Oxford Mere 2d 454889; Goose Creek Farms, Muscatine, Iowa 300.00

Elba Irene 4th 501214, (Mabel Stewart Evans), calved May 19, 1935; sire, Earl

Eric Revolution 2d 476913; Ralph L. Smith, Chillicothe, Missouri 500.00

Elizabeth Emula 526905, (R. M. Evans, Estate), calved February 14, 1937; sire, Emulate 20th of St. Albans 495621; Dale Gabbert, Grant City, Missouri 275.00

Emula Enecho 532114, (R. M. Evans, Estate), calved April 4, 1937; sire, Emulate 20th of St. Albans 495621; Paul Schultz, Rosendale, Missouri 385.00

Bandy Maid Burgess 3d 585082, (R. M. Evans, Estate), calved July 18, 1939; sire, Emulate Enecho 532117; Lewis Anderson, Lewand Farm, Chillicothe, Missouri 700.00

Winsome of Muskogee 43d 599631, (R. M. Evans, Estate), calved June 19, 1940; sire, Muskogee Marshall 464792; Ray Watson, Harris, Missouri 775.00

Eisamere E. 6th 648354, (R. M. Evans, Estate), calved March 29, 1941; sire, Blackcap Eileenmere L. 563823; Fred Crouch, Bolckow, Missouri 390.00

Blackbird Buella 2d 650453, (R. M. Evans, Estate), calved June 3, 1941; sire, Elban of Strathmore 479546; Wayne Sallee & Son, Meadeville, Missouri 260.00

Juanerra Erica E. 4th 695888, (Mable Stewart Evans), calved April 14, 1942; sire, Emulate Enecho 532117; Ray Watson, Harris, Missouri 600.00

Elizabeth Eileen 695886, (R. M. Evans, Estate), calved April 26, 1942; sire, Blackcap Eileenmere L. 563823; Dale Workman, King City, Missouri 280.00

Eisa Enecho 9th 695887, (R. M. Evans, Estate), calved May 8, 1942; sire, Emulate Enecho 532117; Charles Heath, King City, Missouri 355.00

Penney and James

(Continued from page 43)

23, 1942; sire, Revemere of Wheatland 24th 631860; Guy P. Brunt, Mendon, Mo. 200.00

Revwin's Big Dipper 716718, calved October 26, 1942; sire, Revwin 568253; Penney and Meservy, Chula, Missouri 195.00

Revwin's Dogwood 716721, calved October 27, 1942; sire, Revwin 568253; D. E. Winslow, Hamilton, Missouri 170.00

Revemere's Ensign Dennis 716726, calved October 31, 1942; sire, Revemere of Wheatland 24th 631860; Ed Keller, Leon, Iowa 165.00

Revemere's Dominator 716729, calved November 8, 1942; sire, Revemere of Wheatland 24th 631860; Robert Lamison, Hamilton, Missouri 150.00

Revwin Dempsey 716733, calved December 8, 1942; sire, Revwin 568253; Harry Gibson, Hamilton, Missouri 155.00

COWS:

Cornish's Erica F. 505146, calved September 10, 1935; sire, Blitzen 2d 452359; H. A. Moreland, Osburn, Missouri 255.00

Willow Park Eugenie 3d 543984, calved April 11, 1936; sire, Anoka Bandolier 530965; W. E. Snide, Clark Lake Michigan. Bull calf sold to Fred Ekstrom, Smithville, Missouri for $110.00 ..... 310.00

Winsome Favorite 6th 543986, calved May 1, 1936; sire, Anoka Bandolier 530965, Ray Ramsbotten, Lock Spring, Missouri 175.00

Barbara of Northlane 4th 543987, calved May 6, 1936; sire, Northlane Blackcap Bard 4th 505388; Hal Hooker, Maryville, Missouri 290.00

Elba of Glencarnock 55th 525445, calved June 15, 1936; sire, Ensign of Page 20th 464873; Ralph L. Smith, Chillicothe, Missouri 230.00

Prairie Range Rosevera 37th 543995, calved June 30, 1936; sire, Evera of Glencarnock 17th 520704; Jack Tullis, Leon, Iowa 240.00

Cornish's Blackbird J. 2d 536029, calved May 15, 1937; sire, Evolution Quality 4th 470432; Mrs. L. C. Loest, King City, Missouri. Heifer calf sold to W. C. Linton, Chillicothe, Missouri for $145.00 ..... 350.00

Cornish's Blackcap C. 3d 539906, calved September 16, 1937; sire, Evolution Quality 4th 470432; Mrs. L. C. Loest, King City, Missouri 250.00

Cornish's Blackcap H. 539908, calved October 15, 1937; sire, Evolution Quality 4th 470432; H. A. Moreland, Osborn, Missouri 185.00

Painted Woods Abigail 547035, calved May 5, 1938; sire, Eric 4th of Page 437366; W. C. Linton, Chillicothe, Missouri 215.00

Alice of Hamilton 566433, calved January 11, 1939; sire, Briarcliff Barbarian 16th 497641; Williamson & Dickie, Bluff Dale, Texas 350.00

Anna of Hamilton 566434, calved January 13, 1939; sire, Briarcliff Barbarian 16th 497641; Williamson & Dickie, Bluff Dale, Texas 335.00

Addie Blackbird P. 570486, calved March 24, 1939; sire, Evolution Quality 4th 470-432; Jack Tullis, Leon, Iowa 295.00

Lily of Wheatland 15th 631858, calved April 10, 1939; sire, Revemere of Wheatland 17th 508305; Williamson & Dickie, Bluff Dale, Texas. Bull calf sold to Fred Ekstrom, Smithville, Missouri, for $100.00 ..... 290.00

Miss Ballindalloch Sunbeam 53d 595493, calved May 19, 1939; sire, Barbarian 2d of Sunbeam 477696; Williamson & Dickie, Bluff Dale, Texas. Heifer calf sold to H. H. Kuhn, Kansas City, Missouri for $120.00 ..... 355.00

Erica Edwinamere 595908, calved May 29, 1939; sire, Prizemere 141st 421747; Ralph L. Smith, Chillicothe, Missouri. Bull calf sold to Fred Ekstrom, Smithville, Missouri for $125.00 ..... 390.00

Blythedale Bell 595911, calved June 7, 1939; sire, Prizemere 141st 421747; C. L. Maxwell, Leon, Iowa. Bull calf sold to Ed Keller, Leon, Iowa for $135.00 ..... 360.00

Barbara Barmar Quality 573042, calved July 27, 1939; sire, Barmar Quality 4th 524438; Roy Moore, Chillicothe, Missouri, Bull chalf sold to Fred Ekstrom, Smithville, Missouri for $95.00 ..... 345.00

Blackbird's Atalanta 593933, calved October 7, 1939; sire, Black Beau 11th 521436; W. E. Snide, Clark Lake, Michigan. Bull calf sold to Fred Ekstrom, Smithville, Missouri for $120.00 ..... 320.00

Blackbird 14th of Wheatland 631859, calved October 12, 1939; sire, Revemere of Wheatland 17th 508305; L. C. Loest, King City, Missouri. Bull calf sold to J. G. Keeton, Hamilton, Mo. for $130.00 ..... 365.00

Ensign's Arethusa 593940, calved October 29, 1939; sire, Evolution Quality 4th 470-432; See Far Farm, Des Moines, Iowa. Bull calf sold to Fred Ekstrom, Smithville, Missouri for $100.00 ..... 275.00

Eonda Allicine P. 593941, calved November 13, 1939; sire, Evolution Quality 4th 470-432; J. A. Noble, Brookfield, Missouri. Heifer calf sold to See Far Farm, Des Moines, for $135.00 ..... 390.00

Erica Marton 595887, calved December 20, 1939; sire, Eston of Quality 483388; M. L. McCrea, Maysville, Missouri 370.00

Lady Blackcap of South Oaks 600894, calved December 27, 1939; sire, Blackcap Evidence 499217; Dean Grisamer, Milan, Missouri. Bull calf sold to Fred Ekstrom, Smithville, Missouri for $90.00 ..... 270.00

Elba's Agnes 600923, calved December 29, 1939; sire, Evolution Quality 4th 470432, Johnston Brothers, Belton, Missouri 255.00

Erica Escoration 616498, calved January 10, 1940; sire, Eston of Quality 483388; Wayland Hopley, Atlantic, Iowa. Heifer calf sold to L. C. Loest, King City, Missouri for $150.00 ..... 540.00

Miss Burgess Eston 2d 614793, calved February 8, 1940; sire, Eston of Quality 483388; Roy Moore, Chilicothe, Missouri. Bull calf sold to C. S. Burnett, Hamilton, Missouri for $125.00 ..... 850.00

Queen Eldorene D. 2d 613393, calved April 11, 1940; sire, Blackmere of G. A. 3d 536921; Roy Moore, Chillicothe, Missouri. Bull calf sold to Ray Ramsbotten, Lock Springs, Missouri for $105.00 ..... 355.00

Elsy's Pride 8th of Sunbeam 627947, calved May 9, 1940; sire, Barbarian 2d of Sunbeam 477696; Williamson & Dickie, Bluff Dale, Texas 330.00

Idol's Queen Beth 621778, calved June 11, 1940; sire, Evolution Quality 4th 470-432; See Far Farm, Des Moines, Iowa 310.00

Prairie Range Berta 629801, calved October 29, 1940; sire, Evolution Quality 4th 476432; Ray Ramsbotten, Lock Spring, Missouri 170.00

Blackbird's Dimity 702756, calved April 3, 1942; sire, Elbor of Lonjac 22d 531846; Elmer Alden, Kidder, Missouri 205.00

Erica's Dark Dinah 702771, calved April 3, 1942; sire, Erica Edwin D. 556333; H. H. Kuhn, Kansas City, Missouri 210.00

Rosevera Sweet Dreamer 702764, calved April 9, 1942; sire, Elbor of Lonjac 22d 531846; Williamson & Dickie, Bluff Dale, Texas 220.00

Ensign's Demoiselle 700900, calved April 18, 1942; sire, Elbor of Lonjac 22d 531-846; Elmer Alden, Kidder, Missouri 225.00

Primrose Daffodil 700909, calved April 24, 1942; sire, Elbor of Lonjac 22d 531846; Ken McGregor, Ada, Minnesota 210.00

Cornish's Blackbird E. 463344, calved April 30, 1942; sire, Erica's Marshall 5th 436-497; A. D. Bradshaw, Smithshire, Illinois 195.00

Miss Burgess Dottie 700913, calved April 30, 1942; sire, Revemere of Wheatland 20th 591664; M. L. McCrea, Maysville, Missouri 400.00

Revwin's Ditty 700874, calved May 16, 1942; sire, Revwin 568253; Johnston Brothers, Belton, Missouri 245.00

Pride's Virginia Dare 700875, calved May 18, 1942; sire, Revemere of Wheatland 20th 591664; A. D. Bradshaw, Smithshire, Illinois 205.00

Revemere's Daisy 700878, calved May 29, 1942; sire, Revemere of Wheatland 20th 591664; C. L. Maxwell, Leon, Iowa 260.00

Erica's Daphne 700879, calved June 3, 1942; sire, Revwin 568253; Elmer Alden, Kidder, Missouri 250.00

Black Beau's Doris 700884, calved June 5, 1942; sire, Black Beau 11th 521436; Johnston Brothers, Belton, Missouri 175.00

Revemere's Dulcet 700886, calved June 6, 1942; sire, Revemere of Wheatland 20th 591664; Johnston Brothers, Belton, Missouri 135.00

Revemere's Delphine 700889, calved June 11, 1942, sire, Revemere of Wheatland 20th 591664; Roy Moore, Chillicothe, Mo. 175.00

Revemere's Dixie 700892, calved June 20, 1942; sire, Revemere of Wheatland 20th 591664; W. E. Snide, Clark Lake, Michigan 185.00

Revwin's Daisymay 700894, calved June 24, 1942; sire, Revwin 568253; Johnston Brothers, Belton, Missouri 170.00

Revemere's Dorothea 708697, calved July 27, 1942; sire, Revemere of Wheatland 20th 591664; A. D. Bradshaw, Smithshire, Illinois 165.00

Edwin's Dandee 716691, calved August 22, 1942; sire, Erica Edwin D. 556333; A. D. Bradshaw, Smithshire, Illinois 170.00

Elbor's Idle Dot 716698, calved September 7, 1942; sire, Elbor of Lonjac 22d 531-846; Ray Ramsbotten, Lock Spring, Mo. 145.00

Elbor's Darlene 716693, calved August 28, 1942; sire, Elbor of Lonjac 22d 531846; H. H. Kuhn, Kansas City, Missouri 150.00

Edwin's Dina 716708, calved October 15, 1942; sire, Erica Edwin D. 556333, H. H. Kuhn, Kansas City, Missouri 165.00

Edwin's Devotion 716710, calved October 18, 1942; sire, Erica Edwin D. 556333; See Far Farm, Des Moines, Iowa 155.00

Blackbird's Danella 700902, calved April 20, 1942; sire, Elbor of Lonjac 22d 531-846; Williamson & Dickie, Bluff Dale, Texas 215.00

Sullivan County

(Continued from page 40)

She was also consigned by George M. Laughlin, Kirksville, Missouri and sold bred to Blackcap's Prizemere 3d 576795, and was purchased by Mr. John Mills, of Kirksville, Missouri, for the sum of $305.00. Forty-nine cows offered in this consignment sold for an average of $186.98, which in my opinion, is below their true value but due to their general condition and flesh and the Association's short notice in preparing for this sale, they were forced to be penalized.

Colonel Bert Powell, of Topeka, Kansas, sold the females and Colonel Hugh Campbell, of Chillicothe, Missouri, sold the bulls. The following is the complete summary of the sale:

SUMMARY:

17 bulls	$ 3,379.00, average	$ 198.76
48 cows	9,067.50, average	188.90
65 head	12,446.50 average	191.48
Top 5	1,660.00, average	332.00
Top 10	2,935.00, average	293.50
Top 15	4,150.00, average	276.66

Top Cow: Blackbird 2d of Thousand Hills 688400, (George M. Laughlin), calved November 11, 1941; sire, Prizemere 387th 486606; John Mills, Kirksville, Missouri 400.00

Top Bull: Elba's Lad P. 618461, (Mike Cochran), calved August 3, 1940; sire, Eileenmere 265th 561054; O. H. Mouck, Trenton, Missouri 330.00

BULLS:

Prince Eline C. 37th 756865, (H. H. Chappell & Son), calved April 25, 1943; sire, Chappell's Eston Quality 621111; Glen Freeland, Browning, Missouri 160.00

Quality Blackbird C. 35th 756867, (H. H. Chappell & Son), calved April 27, 1943; sire, Chappell's Eston Quality 621111; Charles Buswell, Linneus, Missouri 125.00

Elba's Lad P. 618461, (Mike Cochran), calved August 3, 1940; sire, Eileenmere 265th 561054; O. H. Mouck, Trenton, Missouri 330.00

Justamere Eileenmere 27th 693291, (Mike Cochran), calved October 10, 1942; sire, Eileenmere 161st 505981; Charles Buswell, Linneus, Missouri 200.00

Elba's Lad M. C. (Sent for Record), (Mike Cochran), calved January 1, 1943; sire, Elba's Lad P. 618461; Roy Teachout, Newtown, Missouri 245.00

Excelsior Marshall C. 7th 732619, (Crowdis Brothers), calved March 1, 1943; sire, Excelsior Marshall G. 6th 512472; Earl Elsea, LaPlata, Missouri 195.00

Excelsior Marshall C. 9th 732627, (Crowdis

Brothers), calved March 11, 1943; sire, Excelsior Marshall G. 6th 512472; T. R. McCullom, New Boston, Missouri 160.00

Eric Ex-Marshall H. 713962, (A. W. Herington), calved February 26, 1943; sire, Blackbird Marshall 49th 612943; C. W. Weatherfield, Milan, Missouri 117.00

Barbara's Prizemere L. 688410, (George M. Laughlin), calved August 14, 1942; sire, Prizemere 2d of Thousand Hills 598382; W. H. Wells, Harris, Missouri 200.00

Blackbird Pridemere L. 688438, (George M. Laughlin), calved October 28, 1942; sire, Pridemere of Thousand Hills 563820; George Walkup, Meadville, Missouri 195.00

General E. 3d of Lone Grove 751480, (C. D. Milligan), calved May 10, 1943; sire, General 5th of Paradise 567157; Lyle Britton, Browning, Missouri 160.00

(Sent for Record), (Mills & Anderson), calved September 2, 1942; sire, Eileenmere 3d of Thousand Hills 598453; Merle Campbell, Pollock, Missouri 170.00

Mary's Marshall 571298, (W. T. Nickell & Son), calved March 28, 1939; sire, Excelsior Marshall G. 6th 512472; George Walkup, Meadville, Missouri 205.00

Brevity 2d of Equatoria 638950, (I. Dean Page & Sons), calved October 14, 1940; sire, Brevity 510332; Bert Elmore, Salisbury, Missouri 250.00

Blackbird Lad M. P. 42d 711609, (I. Dean Page & Sons), calved May 24, 1942; sire, Bing Burgess 595899; George Walkup, Meadville, Missouri 325.00

Blackcap Lad P. 7th 711610, (George Sparks), calved July 2, 1942; sire, Prince 12th of Clyde 603203; Walter Ford, Glenmore, Missouri 220.00

Forest Park Marshall 30th 737406, (Ray H. Watson), calved May 9, 1943; sire, Muskogee 476th 566604; Don Banner, Milan, Missouri 122.00

COWS:

Finland Pride 10th 445506, (H. H. Chappel & Son), calved May 1, 1930; sire, Blackcap Marshall M. 3d 409245; Ike Hoselton, Milan, Missouri. 150.00

Rosa Mary Jean 2d 600593, (H. H. Chappell & Son), calved March 28, 1940; sire, Blackcap Laddy 529788; Herbert Buswell, Linneus, Missouri 225.00

Blackbird Miriam 15th 607138, (Mike Cochran), calved November 15, 1940; sire, Mis Annett's Lad 563676; Sallee & Son, Meadville, Missouri 230.00

Blackbird Mere J. W. L. 2d 750150, (Mike Cochran), calved March 29, 1943; sire, Oxford Mere 31st 498632; Don Guy, Novinger, Missouri 120.00

Maple Twig June 529524, (H. O. Cosby), calved October 6, 1936; sire, Blackcap Marshall P. 4th 469524; W. E. Crooks, Browning, Missouri 175.00

Justamere Mary 27th 732611, (Crowdis Brothers), calved February 2, 1943; sire, Excelsior Marshall G. 6th 512472; Harry Stephens, Hale, Missouri 220.00

Erica Etruria 21st 732613, (Crowdis Brothers), calved February 23, 1943; sire, Excelsior Marshall G. 6th 512472; Sallee & Son, Meadville, Missouri 225.00

Justamere Mary 28th 732614, (Crowdis Brothers), calved February 24, 1943; sire, Excelsior Marshall G. 6th 512472; W. H. Wells, Harris, Missouri 175.00

Erica Etruria 24th 732618, (Crowdis Brothers), calved February 28, 1943; sire, Excelsior Marshall G. 6th 512472; Don Guy, Novinger, Missouri 205.00

Lady Jane Blackbird 4th 732631, (Crowdis Brothers), calved April 4, 1943; sire, Excelsior Marshall G. 6th 512472; W. H. Wells, Harris, Missouri 140.00

Erica Etruria 26th 732633, (Crowdis Brothers), calved April 11, 1943; sire, Excelsior Marshall G. 6th 512472; W. H. Wells, Harris, Missouri 300.00

Blackcap Frisby 10th 568890, (A. W. Herington), calved May 5, 1939; sire, Blackburr C. 496432; W. R. Allen, Humphrey, Missouri 200.00

Barbara of Marion 3d 627924, (A. W. Herington), calved October 1, 1940; sire, Renomar 2d 498590; Albert Ledford, Reger, Missouri 245.00

Marcella of Milan 754393, (A. W. Herington), calved March 15, 1942; sire, Blackbird Marshall 49th 612943; N. W. Gillom, Unionville, Missouri 165.00

Oak Ridge Blackbird 9th 637757, (George M. Laughlin), calved January 1, 1941; sire, Bertramere 533167; Sallee & Son, Meadville, Missouri 275.00

Blackcap L. 5th of Thousand Hills 634215, (George M. Laughlin), calved March 15, 1941; sire, Ames Plantation Elmour's Earl 505953; John Mills, Kirksville, Missouri 305.00

Elba 3d of Thousand Hills 670138, (George M. Laughlin), calved October 25, 1941; sire, Prizemere 387th 486606; C. L. Martin, Kirksville, Missouri 250.00

Blackbird 2d of Thousand Hills 688400, (George M. Laughlin), calved November 11, 1941; sire, Prizemere 387th 486606; John Mills, Kirksville, Missouri 400.00

Elnora 4th of Lone Grove 577908, (C. D. Milligan), calved March 27, 1939; sire, Erica's Revolution C. 3d 500562; James A. Wilson, Harris, Missouri 165.00

(Sent for Record), (Mills & Anderson), calved March 20, 1943; sire, Blackcap's Revolution 3d 492973; Albert Watt, Green City, Missouri 235.00

(Sent for Record), (Mills & Bradshaw), calved December 1, 1942; sire, Queen's Bando 2d 598440; James A. Wilson, Harris, Missouri 140.00

Justamere Mary 8th 482530, (W. T. Nickell & Son), calved January 22, 1934; sire, Glencarnock Revolution 14th 383291; Don Hinsill, Green City, Missouri 175.00

Green Castle Miss Bonita 583491, (W. T. Nickell & Son), calved June 8, 1939; sire, Revolution 127th 481869; Herbert Buswell, Purdin, Missouri 155.00

Blackbird M. 42d 409246, (I. Dean Page & Sons), calved June 8, 1927; sire, Earl Marshall 7th 381784; Sallee & Son, Meadville, Missouri 130.00

Blackbird Model P. 39th 578548, (I. Dean Page & Sons), calved May 15, 1939; sire, Blackcap Revolution 20th 466087; Chester Mason, Harris, Missouri 245.00

Miss Model Eric 39th 578585, (I. Dean Page & Sons), calved May 16, 1939; sire, Blackcap Revolution 20th 466087; Chester Mason, Harris, Missouri 245.00

Model Alpha Eric 40th 613494, (I. Dean Page & Sons), calved May 22, 1940; sire, Blackcap Revolution 20th 466087; W. E. Crooks, Browning, Missouri 155.00

Model Alpha Eric 42d 721084, (I. Dean Page & Sons), calved May 22, 1940; sire, Bing Burgess 595899; C. C. McGhee, Purdin, Missouri 135.00

Blackbird Model Lass 42d 711603, (I. Dean Page & Sons), calved May 2, 1942; sire, Revolution 152d 525850; C. C. McGhee, Purdin, Missouri 135.00

Alpha Eric 42d 748312, (I. Dean Page & Sons), calved September 2, 1942; sire, Prince 12th of Clyde 603203; Sallee & Son, Meadville, Missouri 180.00

Alpha Eric P. (Sent for Record), (I. Dean Page & Sons), calved May 29, 1943; sire, Prince 12th of Clyde 603203; Don Guy, Novinger, Missouri 110.00

Model Carnegie 43d (Sent for Record), (I. Dean Page & Sons), calved June 6, 1943; sire, Brevity 2d of Equatoria 648950; James A. Wilson, Harris, Missouri 110.00

M. C. Model 43d (Sent for Record), (I. Dean Page & Sons), calved June 10, 1943; sire, Brevity 2d of Equatoria 648950; Herbert Buswell, Purdin, Missouri 100.00

Eric Maid of Eclipse 753762, (Russell Page & Sons), calved March 29, 1943; sire, Blackcapmere of Cloverly 26th 623531; Herbert Buswell, Purdin, Missouri 140.00

Eclipse 2d P. 43d 753767, (Russell Page & Sons), calved April 28, 1943; sire, Blackcapmere of Cloverly 26th 623531; Sallee & Son, Meadville, Missouri 200.00

Eclipse P. 43d 753769, (Russell Page & Sons), calved June 1, 1943; sire, Blackcapmere of Cloverly 26th 623531; Allen Kelso, Promise City, Iowa 175.00

Eclipse C. 34th 648531, (Russell Page & Sons), calved June 14, 1943; sire, Blackcap Revolution B. 2d 463900; Sallee & Son, Meadville, Missouri 255.00

Eclipse C. 43d 753771, (Russell Page & Sons), calved June 20, 1943; sire, Blackcapmere of Cloverly 26th 623531; W. H. Wells, Harris, Missouri 205.00

Model C. 42d 665644, (George Sparks), calved October 6, 1941; sire, Revolution 152d 525850; C. E. Lloyd, Green City, Missouri 185.00

Model Carnegie 665647, (George Sparks), calved November 20, 1941; sire, Revolution 152d 525850; Leroy Todd & Son, Laredo, Missouri 245.00

Model C. 234th 721085, (George Sparks), calved July 6, 1942; sire, Revolution 152d 525850; C. E. Martin, Browning, Missouri 165.00

Eclipse R. 42d 706484, (George Sparks), calved July 20, 1942; sire, Revolution 152d 525850; N. W. Gillom, Unionville, Missouri 145.00

Carnegie Model B. 42d 706485, (George Sparks), calved August 4, 1942; sire, Revolution 152d 525850; C. C. McGhee, Purdin, Missouri 175.00

Eclipse of Revolution 706488, (George Sparks), calved August 28, 1942; sire, Revolution 152d 525850; Leroy Todd & Son, Laredo, Missouri 200.00

Model Black Lad 43d 753763, (George Sparks), calved April 4, 1943; sire, Blackcapmere of Cloverly 26th 623531; Leon Norman, Chillicothe, Missouri 127.50

Carnegie of Eclipse 43d 753764, (George Sparks), calved April 20, 1943; sire, Blackcapmere of Cloverly 26th 623531; C. C. McGhee, Purdin, Missouri 125.00

Model Eclipse 43d 753770, (George Sparks), calved June 10, 1943; sire, Blackcapmere of Cloverly 26th 623531; C. C. McGhee, Purdin, Missouri 125.00

Forest Park Blackcap 100th 737403, (Ray H. Watson), calved April 30, 1943; sire, Revolution K. 12th 599640; Harry Stephens, Hale, Missouri 180.00

Southeast Missouri

(Continued from page 40)

Rabban W. 622167; Edwin Best, Farmington, Missouri 125.00

(Sent for Record), (Frank C. Kollmeyer), calved February 10, 1943; sire, Blackcap Rabban W. 622167; Wilson Crites, Oak Ridge, Missouri 115.00

Eileenmeier 6th 742312, (Meier Angus Farms), calved April 12, 1943; sire, Eileenmere B. 5th 589153; Andrew Rudloff, St. Marys, Missouri 235.00

Eileenmeier 4th 742313, (Meier Angus Farms), calved March 20, 1943; sire, Eileenmere B. 5th 589153; Otto Oberbeck, Jackson, Missouri 230.00

Glencarnock 43d 697547, (Harry W. Zahner), calved April 15, 1942; sire, Burgess 29th 472613; Lloyd Cox, Painton, Mo. 200.00

Elgina Revolution 736494, (Harry W. Zahner), calved December 25, 1942; sire, Bonny Thickset 7th 567320; Walter Biehle, Perryville, Missouri 145.00

Elgina Revolution 2d 736495, (Harry W. Zahner), calved January 17, 1943; sire, Bonny Thickset 7th 567320; J. K. Bess, Bloomfield, Missouri 140.00

Eileenmere Kindness Z. 713371, (Harry Zahner), calved August 7, 1942; sire, Eileenmere Kindness 539944; S. E. Newhause, Dexter, Missouri 310.00

Beau Eramere, (Schult & Farrow), calved February 5, 1942; sire, Eramere 513432; Charles O'Dell, Van Buren, Missouri 225.00

Eramere of Idlewild, (Schult & Farrow), calved April 19, 1942; sire, Eramere 513432; George H. Reahm, Advance, Mo. 205.00

COWS:

Bonny Pride 12th 529804, (Walter Biehle), calved June 14, 1937; sire, Ericmere 51st 457491; Albert Reusbery, New Madrid, Missouri. Heifer calf sold to Albert Reusbery, New Madrid, Mo. for $150.00 ..... 475.00

Bonny Lura 4th 623778, (Walter Biehle), calved September 18, 1840; sire, Blackcapmere 179th 544168; R. H. Straughan, Farmington, Missouri. Heifer calf sold to A. J. Job, Cape Girardeau, Missouri for $240.00 ..... 590.00

Moss Creek Enecho 2d 468821, (Walter Biehle), calved April 6, 1933; sire, Eberfield 6th 429107; Albert Reusbery, New Madrid, Missouri 250.00

Bonny Ridge Babe 11th 572153, (Walter Biehle), calved July 6, 1939; sire, Ericmere 51st 457491; Albert Reusbery, New Madrid, Missouri 250.00

Bonny Pride 15th 592760, (Walter Biehle), calved September 21, 1939; sire, Ericmere 51st 457491; Frank C. Kollmeyer, Farmington, Missouri 335.00

Bonny Mere Pride 572151, (Walter Biehle), calved June 14, 1939; sire, Ericmere 51st 457491; Albert Reusbery, New Madrid, Missouri 355.00

Bright Star Bonny 5th 592762, (Walter Biehle), calved October 28, 1939; sire, Ericmere 51st 457491; H. L. Straughan, Farmington, Missouri 350.00

Bonny Pride 18th 623774, (Walter Biehle), calved September 1, 1940; sire, Blackcapmere 179th 544168; Albert Reusbery, New Madrid, Missouri 310.00

Lass of Ayr 56th 649615, (Walter Biehle), calved April 16, 1941; sire, Modest Beau 483077; Albert Mantz, Oak Ridge, Mo. 370.00

Bonny Mere's Pride F. 738744, (Walter Biehle), calved April 11, 1943; sire, Bonny Mere 2d 517663; R. H. Straughan, Farmington, Missouri 180.00

Bonny Mere's E. Erica 3d 738735, (Walter Biehle), calved February 15, 1943; sire, Bonny Mere 2d 517663; R. H. Straughan, Farmington, Missouri 180.00

Bonny Mere's Nosegay 2d 738739, (Walter Biehle), calved March 10, 1943; sire, Bonny Mere 2d 517663; R. H. Straughan, Farmington, Missouri 180.00

Bonny Mere's Pride E. 738737, (Walter Biehle), calved March 1, 1943; sire, Bonny Mere 2d 517663; Harry Zahner, Perryville, Missouri 175.00

Bonny Mere's Pride D. 738732, (Walter Biehle), calved January 28, 1943; sire, Bonny Mere 2d 517663; Otto Overbeck, Jackson, Missouri 190.00

Bonny Mere's Pride C. 738738, (Walter Biehle), calved March 5, 1943; sire, Bonny Mere 2d 517663; R. H. Straughan, Farmington, Missouri 185.00

Bonny Mere's Nosegay 3d 751212, (Walter Biehle), calved February 28, 1943; sire, Bonny Mere 2d 517663; R. H. Straughan, Farmington, Missouri 185.00

Bonny Mere's Queen B. 738742, (Walter Biehle), calved March 15, 1943; sire, Bonny Mere 2d 517663; R. H. Straughan, Farmington, Missouri 185.00

Betsy of Mill Spring, (F. H. Carpenter), calved October 24, 1942; sire, Hoosier Prince E. 543643; J. L. Van Ausdall, Caruthersville, Missouri 185.00

Shady Brook Lassie 6th 727213, (P. C. Clippard & Son), calved December 27, 1942; sire, Elector of Tillinghast 2d 560379; Edwin Best, Farmington, Missouri 195.00

Shady Brook Erona 22d 727214, (P. C. Clippard & Son), calved January 20, 1943; sire, Elector of Tillinghast 2d 560-379; George W. Kirn, Perryville, Mo. 170.00

Shady Brook Eppy 727210, (P. C. Clippard & Son), calved October 28, 1942; sire, Elector of Tillinghast 2d 560379; John Haupt, Oak Ridge, Missouri 165.00

Evisamere Queen 714054, (Faulkner & Lindsey), calved November 21, 1942; sire, Ames Plantation Prince Pal 541699; John Haupt, Oak Ridge, Missouri 310.00

Blue Meadow Dorcas 2d 714055, (Faulkner & Lindsey), calved November 23, 1942; sire, Ames Plantation Prince Pal 541699; Meier Angus Farm, Jackson, Missouri 300.00

Blue Meadow Enetha 714051, Faulkner & Lindsey), calved September 10, 1942; sire, Ames Plantation Prince Pal 541699; J. L. Van Alsdall, Caruthersville, Missouri 255.00

Blackcap H. P. 2d 714050, (Faulkner & Lindsey), calved August 4, 1942; sire, General 53d of Lonjac 597098; Meier Angus Farm, Jackson, Missouri 610.00

Bonny G. 718210, (Geile Brothers), calved March 22, 1943; sire, Perrymere 628894; Frank C. Kollmeyer, Farmington, Missouri 160.00

Goose Creek Bertha 699927, (Geile Brothers), calved December 12, 1942; sire, Perrymere 628894; John Haupt, Oak Ridge, Missouri 235.00

Bonny G. 4th 718212, (Geile Brothers), calv d March 30, 1943; sire, Perrymere 628894; Frank C. Kollmeyer, Farmington, Missouri 170.00

Bonny G. 3d 718215, (Geile Brothers), calved April 9, 1943; sire, Perrymere 628-894; George W. Kirn, Perryville, Missouri 165.00

Goose Creek Beauty 679703, (Geile Brothers), calved April 11, 1942; sire, Elbor of Lonjac 6th 505721; Faulkner & Lindsey, Hopkinsville, Kentucky 350.00

Bonny G. 2d 718213, (Geile Brothers), calved April 2, 1943; sire, Perrymere 628-894; Otto Oberbeck, Jackson, Missouri 185.00

Entreat 26th 523995, (R. L. Jones), calved May 12, 1935; sire, Revolution 45th 415-545; Albert Ruesburg, New Madrid, Mo. 240.00

Entreat 36th 693505, (R. L. Jones), calved March 21, 1942; sire, Dell's Evolution 17th 513783; J. L. Van Ansdall, Caruthersville, Missouri 215.00

Erica Enterprise 21st 720039, (R. L. Jones), calved August 5, 1942; sire, Empress Earl Marshall W. 2d 608399; J. L. Van Ansdall, Caruthersville, Missouri 255.00

Entreat 37th 739713, (R. L. Jones), calved February 6, 1943; sire, Blackcap Revolution 46th 512879; Schult & Farrow, Caruthersville, Missouri 210.00

Ensignette G. 9th 521907, (R. L. Jones), calved September 19, 1936; sire, Blackbird Balto 10th 486585; Albert Reusburg, New Madrid, Missouri 325.00

Eborea 8th of Greenwood 450417, (R. L. Jones), calved January 12, 1931; sire, Black Revolution 6th 408417; Albert Reusburg, New Madrid, Missouri 270.00

Eklafe's Queen 3d 658390, (Frank C. Kollmeyer), calved April 22, 1941; sire, Blackbird 10th's Pride 529383; Albert Reusburg, New Madrid, Missouri 330.00

Black Belle Rose 704507, (Meier Angus Farms), calved June 30, 1942; sire, Eileenmere B. 5th 589153; Otto Oberbeck, Jackson, Missouri 535.00

Farmington Erica 581361, (Harry W. Zahner), calved May 27, 1939; sire, Prince Eric 8th 467870; Bush Moore, Caruthersville, Missouri 350.00

Elba of L. 713372, (Harry W. Zahner), calved October 27, 1942; sire, Blackcap Boreas 587735; T. R. Jones, Tuckerman, Arkansas 500.00

Farmington Black M. 2d 518972, (Harry W. Zahner), calved November 14, 1936; sire, Prince Eric 8th 467870; Faulkner & Lindsey, Hopkinsville, Kentucky 410.00

Ozark Empire Sale

(Continued from page 38)

8th of Sunbeam 603546; A. M. Roderick, Halfway, Missouri 160.00

Revolution of Clearwater 745777, (W. H. Pipkin & Son), calved October 28, 1942; sire, Black Eric 5th of Sunbeam 507432; R. H. Shellinger, Butler, Missouri 295.00

Revolution 3d of Clearwater 745778, (W. H. Pipkin & Son), calved November 20, 1942; sire, Eric's Revolution of Clearwater 627338; C. H. Kell, Jerico Springs, Missouri 200.00

Black Eric 10th of Clearwater 745781, (W. H. Pipkin & Son), calved March 2, 1943; sire, Black Eric 5th of Sunbeam 507432; Lyle Brashers, Wheatland, Missouri 135.00

Beau Commander (Sent for Record), (Charles W. Riley & Son), calved September 24, 1942; sire, Ozark Commander 622-062; Willis E. Davidson, Elkland, Missouri 130.00

Armistice Commander (Sent for Record), (Charles W. Riley & Son), calved November 11, 1942; sire, Ozark Commander 622-062; Cecil Creech, Ava, Missouri 140.00

Blackbird Bodomere S. 711326, (T. A. Smart & Sons), calved June 16, 1942; sire, Dixon S. 481423; Morris Brashean, Wheatland, Missouri 190.00

Queen's Dixcellor S. 717166, (T. A. Smart & Sons), calved July 30, 1942; sire, Dixon S. 481423; Alford Godfred, Green, Missouri 200.00

Strikeout 701780, (B. E. Staley & Son), calved November 10, 1942; sire, Entopia Barbaro 583504; Richard Marshall, Arcola, Missouri 180.00

Erica Invertay's Lad 701782, (B. E. Staley & Son), calved December 1, 1942; sire, Emulous 2d of Lake Albans 563405; Lawrence Stene, Ozark, Missouri 115.00

Prince Ito of Thornton 731015, (L. M. Thornton), calved December 20, 1942; sire, Generaleer of Sunbeam 523181; Lloyd Carter, Springfield, Missouri 190.00

COWS:

Miller's Pride 5th 551828, (Ball, Miller & Allen), calved April 4, 1938; sire, Excellence 3d 514744; Louie Keen, Cassville, Missouri 265.00

Duchess Adelia 710238, (Ball, Miller & Allen), calved July 17, 1942; sire, Queen's Jomo 551616; A. M. Roderick, Halfway, Missouri 160.00

Pride 8th of Gasconade 622063, (Don S. Evans), calved January 20, 1940; sire, Black Pudding of Ferncliff 498180; Louie Keen, Cassville, Missouri 285.00

Playmiss 5th of Elmdale 755795, (Elm Dale Stock Farm), calved February 10, 1943; sire, Bar Strathmore 519429; Charles Riley, Springfield, Missouri 500.00

Ellora of Ozark Valley Farms 687084, (H. W. & M. E. Harrison), calved July 17, 1942; sire, Ebor Prince of Sunbeam 596-045; A. H. Pipper & Son 230.00

Mina of Ozark Valley Farms 687085, (H. W. & M. E. Harrison), calved July 19, 1942; sire, Dunwalke Elbomawr 594248; A. M. Roderick, Halfway, Missouri 170.00

Coquette of Ozark Valley 738903, (H. W. & M. E. Harrison), calved October 14, 1942; sire, Ebor Prince of Sunbeam 596-045; Pipkin & Son, Springfield, Missouri 235.00

Heather Twin H. of Ozark Valley 738906, (H. W. & M. E. Harrison), calved December 5, 1942; sire, Ebor Prince of Sunbeam 596045; Louie Keen, Cassville, Missouri 240.00

Linview Lady 578557, (Eylar Ranch Co.), calved March 18, 1939; sire, Moss Creek Princeton 475552; Lloyd Carter, Springfield, Missouri 235.00

Linview Fay 3d 581121, (Eylar Ranch Co.), calved September 2, 1939; sire, Bonny Eriman 11th 529798; John L. Roesche, Waynesville, Missouri 200.00

Earldale Blackcap 55th 668381, (Dr. J. F. Leslie), calved March 7, 1942; sire, Burgess Mariner 554828; Clifford Goodrich, Columbus, Kansas 340.00

Black Bird of Moreau J. 2d 719515, (Dr. J. F. Leslie), calved March 14, 1943; sire, General 8th of Sunbeam 603546; Lloyd Carter, Springfield, Missouri 200.00

Irene of Moreau L. 719518, (Dr. J. F. Leslie), calved April 4, 1943; sire, Emulate Enecho 532117; Ball, Miller & Allen, Bolivar, Missouri 210.00

Revolution's Blackbird J. F. 733499, (Dr. J. F. Leslie), calved April 17, 1943; sire, General 8th of Sunbeam 603546; Lloyd Carter, Springfield, Missouri 200.00

Leslie's Blackbird L. 719521, (Dr. J. F. Leslie), calved April 20, 1943; sire, Burgess 73d 607698; Ball, Miller & Allen, Bolivar, Missouri 210.00

Endirby Daisy L. 2d 733501, (Dr. J. F. Leslie), calved July 30, 1943; sire, Burgess 73d 607698; P. H. Hightown, Niangua, Missouri 180.00

Blackbird 4th of Rocky Point 713226, (Lawdence A. Paxton), calved March 15, 1942; sire, Prince Eolide of Sunbeam 562826; Newt Davis, Pocahontas, Arkansas 260.00

Queen 2d of Rocky Point 713231, (Lawrence A. Paxton), calved May 3, 1942; sire, Prince Eolide of Sunbeam 562826; Albert Cass, Fardland, Missouri 235.00

Pride 3d of Rocky Point 713235, (Lawrence A. Paxton), calved February 2, 1943; sire, Prince Eolide of Sunbeam 562826; Newt Davis, Pocahontas, Arkansas 200.00

Princess Fortune of Clearwater 510910, (W. H. Pipkin & Son), calved May 10, 1936; sire, Ideal 3d of Sunbeam 471541; Mrs. Clay Cloud, Willard, Missouri 325.00

Evergreen 33d of Muskogee 509790, (W. H. Pipkin & Son), calved September 30, 1936; sire, Muskogee Marshall 464792; H. M. Harrison, Mountain Grove, Missouri 305.00

Eileen 5th of Clearwater 601315, (W. H. Pipkin & Son), calved March 13, 1940; sire, Black Eric 5th of Sunbeam 507432; A. M. Roderick, Halfway, Missouri 305.00

Eileen 8th of Clearwater 745784, (W. H. Pipkin & Son), calved March 9, 1943; sire, Eric's Revolution of Clearwater 627-338; R. H. Shellinger, Butler, Missouri 195.00

Mina of Clearwater 746079, (W. H. Pipkin & Son), calved March 20, 1943; sire, Black Eric 5th of Sunbeam 507432; R. H. Shellinger, Butler, Missouri 195.00

Evergreen 2d of Clearwater 745789, (W. H. Pipkin & Son), calved April 26, 1943; sire, Black Eric 5th of Sunbeam 507432; Lloyd Carter, Springfield, Missouri 180.00

Lady Curzon C. 2d 647883, (Charles W. Riley & Son), calved September 17, 1941; sire, General 11th of Lonjac 531871; Norris Broshears, Wheatland, Missouri 200.00

Eveleth Enchantress S. 2d 726858, (T. A. Smart & Sons), calved October 11, 1942; sire, Edward S. 13th 604890; Lloyd Carter, Springfield, Missouri 210.00

America Charm 527520, (B. E. Staley & Son), calved April 3, 1937; sire, Sunbeam's Energy 408569; Louis Keen, Cassville, Missouri 215.00

Erica Conade 3d 611326, (B. E. Staley & Son), calved April 28, 1940; sire, Revolution of Lake Albans 563403; J. W. Brooks, Marshfield, Missouri 340.00

Ozark Della 662079, (B. E. Staley & Son), calved November 12, 1941; sire, Entopia Barbaro 583504; Erwin Hedeman, Lockwood, Missouri 155.00

Miss Barbara from Staley Acres (Sent for Record), (B. E. Staley & Son), calved May 20, 1943; sire, Entopia Barbaro 583504; Charles Riley, Springfield, Mo. 500.00

Pride Lass of Thornton 748406, (L. M. Thornton), calved March 29, 1943; sire, Generaleer of Sunbeam 523181; Newt Davis, Pocahontas, Arkansas 300.00

Emulate's Lady Marshall 689042, (James & Hugh Wild), calved June 12, 1942; sire, Earl Marshall Tarkio 1350th 586247; Walter Love, Springfield, Missouri 167.00

No. Central Missouri

(Continued from page 39)

Bardolier of Lonjac 577006, (F. L. Linton), calved November 16, 1939; sire, Black Bardolier 2d 518825; E. J. Robertson, Laredo, Missouri 210.00

Envious Edella's Boy B. 696642, (F. L. Linton), calved August 17, 1942; sire, Envious Elbanor 556708; Floyd Runge, Hale, Missouri 175.00

Linview Bardolier 15th 704142, (F. L. Linton), calved December 18, 1942; sire, Bardolier of Lonjac 577006; A. C. Flynn, Bethany, Missouri 160.00

Linview Bardolier 16th (Sent for Record), (F. L. Linton), calved March 18, 1943; sire, Bardolier of Lonjac 577006; F. W. Baines, Avalon, Missouri 180.00

Linview Bardolier 17th (Sent for Record), (F. L. Linton), calved April 1, 1943; sire, Bardolier of Lonjac 577006; A. C. Flynn, Bethany, Missouri 145.00

Revolution Quando 645807, (Grover C. Moritz), calved April 15, 1941; sire, Edna's Elbanor 496621; Homer Alexander, Chillicothe, Missouri 350.00

Revolution Bert G. M. 10th 729417, (Grover C. Moritz), calved March 26, 1943; sire, Revolution Quando 645807; Lett McNealy, Meadville, Missouri 290.00

Blackcap Delmar G. M. 747728, (Grover C. Moritz), calved April 27, 1943; sire, Revolution Quando 645807; Tom Beach, Trenton, Missouri 240.00

M.'s Marshall N. (Sent for Record), (W. T. Nickell & Son), calved January 1, 1943; sire, Mary's Marshall 571298; A. C. Flynn, Bethany, Missouri 115.00

Masterful, (A. B. Owens & Sons), calved April 8, 1943; sire, Balto of Sheridan 562875; Ira Cox, Laredo, Missouri 175.00

Moss Creek Idler 737188, (J. W. Rea), calved February 27, 1943; sire, Brock's Queenmere 5th 497080; A. C. Flynn, Bethany, Missouri 140.00

Eric Lad 34th 696049, (Wayne Sallee), calved April 15, 1942; sire, Revolution 152d 525850; A. W. Cies, Chillicothe, Missouri 175.00

Bonny Ridge Capmere 633321, (Scovern & Stewart), calved January 1, 1941; sire, Blackcapmere 179th 544168; Arnsburger Brothers, Salisbury, Missouri 290.00

Blackbird Vale of S. S. 741569, (Scovern & Stewart), calved May 22, 1943; sire, Burg ss Revolution 15th 568993; Albritian Lawson, Chillicothe, Missouri 160.00

R. L. S. General 3d 730541, (Ralph L. Smith), calved September 23, 1942; sire, General 48th of Lonjac 572564; Arthur Walls, St. Catherine, Missouri 190.00

R. L. S. General 4th 730546, (Ralph L. Smith), calved November 5, 1942; sire,

General 48th of Lonjac 572564; Tom Brown, Linneus, Missouri 165.00
Revolution's Duke P. 544454, (Harry Stephens), calved April 8, 1938; sire, Revolution 3d of Strathmore 490691; H. G. Wieford, Carrollton, Missouri 235.00
Marshall S. of Southside 757525, (Harry Stephens), calved April 10, 1943; sire, Beau Tarkio 596428; J. W. Hill, Chillicothe, Missouri 135.00
Shadyland Promoter, (L. C. Thornton), calved April 1, 1943; sire, Balto of Sheridan 562875; Tom Hixson, Carrollton, Missouri 160.00
Shadyland Balancer, (L. C. Thornton), calved April 2, 1943; sire, Balto of Sheridan 562875; W. E. Seidel, Chillicothe, Mo. 150.00
Burgess Blackcap W. 2d (Sent for Record), (Charles Wisehaupt), calved January 16, 1943; sire, Burgess 72d 607695; A. C. Flynn, Bethany, Missouri 150.00
Burgess Black Bernard W. (Sent for Record), (Charles Wisehaupt), calved March 13, 1943; sire, Burgess 72d 607695; J. H. Ward, Ludlow, Missouri 130.00

COWS:

Miss Burgess of Woodland 4th 567941, (Lewis Anderson), calved April 15, 1939; sire, Burgess Eileenmere 2d 500789; J. F. McKenny, King City, Missouri 430.00
Barbara of Lewand's 737430, (Lewis Anderson), calved February 14, 1943; sire, Glenelg Pride 4th 605040; McGinnis & Atyeo, Plymouth, Illinois 300.00
Bijou Ellen 698666, (Wilbur Cole), calved June 7, 1942; sire, Bijou Sherlock 10th 553127; Ralph L. Smith, Chillicothe, Mo. 280.00
Lorea's Envious Maid 698671, (Wilbur Cole), calved July 8, 1942; sire, Envious Eric B. 5th 595396; R. P. Weasner, Dexter, Iowa 205.00
Cole's Envious Nora 717654, (Wilbur Cole), calved July 20, 1942; sire, Envious Eric B. 5th 595396; A. C. Flynn, Bethany, Missouri 245.00
Cole's Nora 3d 717656, (Wilbur Cole), calved August 18, 1942; sire, Envious Eric B. 5th 595396; P. J. Ream, Hughesville, Mo. 175.00
Cole's Erica Edwina 23d 717657, (Wilbur Cole), calved August 24, 1942; sire, Envious Eric B. 5th 595396; P. J. Ream, Hughesville, Missouri 165.00
Fancy Black Eric Lady 717665, (Wilbur Cole), calved November 16, 1942; sire, Envious Eric B. 5th 595396; P. J. Ream, Hughesville, Missouri 185.00
Blackbird Burgess 12th of S. & S. 689939, (Mitchell F. Herndon), calved March 27, 1942; sire, Bud Burgess S. 553252; Ralph L. Smith, Chillicothe, Missouri 410.00
Burgess Lady 4th 689945, (Mitchell F. Herndon), calved April 4, 1942; sire, Bud Burgess S. 553252; Sallee & Son, Meadville, Missouri 215.00
Beam Erica of Thornton 723100, (Mitchell F. Herndon), calved December 27, 1942; sire, Generaleer of Sunbeam 523181; H. P. Thomas, Harris, Missouri 300.00
Lady Hickory 70th 692402, (Hyde & Kelly), calved April 17, 1942; sire, Revolution Tarkio 1352d 586260; R. P. Weasner, Dexter, Iowa 205.00
Lady Hickory 72d 692404, (Hyde & Kelly), calved April 18, 1942; sire, Revolution Tarkio 1352d 586260; Roy Moore, Chillicothe, Missouri 185.00
Linview Gem 2d 498142, (F. L. Linton), calved March 26, 1935; sire, Bonny Ridge Priseman 5th 415187; P. J. Ream, Hughesville, Missouri 135.00
Linview Lassie 498534, (F. L. Linton), calved September 27, 1935; sire, Moss Creek Princeton 475552; P. J. Ream, Hughesville, Missouri 135.00
Linview Elva 512585, (F. L. Linton), calved August 17, 1936; sire, Moss Creek Princeton 475552; P. J. Ream, Hughesville, Missouri 135.00
Linview Marie 512586, (F. L. Linton), calved November 10, 1936; sire, Moss Creek Princeton 475552; P. J. Ream, Hughesville, Missouri 135.00
Linview Lassie A. 581111, (F. L. Linton), calved April 6, 1939; sire, Bonny Eriman 11th 529798; Clarence Wilburn, Meadville, Missouri 150.00
Linview Elva 2d 581125, (F. L. Linton), calved December 29, 1939; sire, Bonny Eriman 11th 529798; E. F. McWilliams, Bucklin, Missouri 165.00
Linview Elva 4th 645756, (F. L. Linton), calved March 17, 1941; sire, Bonny Eriman 11th 529798; P. J. Ream, Hughesville, Missouri 135.00
Linview Lassie A. 2d 645758, (F. L. Linton), calved March 23, 1941; sire, Bonny Eriman 11th 529798; Clarence Wilbur, Meadville, Missouri 150.00
Linview Libby A. 2d 645762, (F. L. Linton), calved July 19, 1941; sire, Bonny Eriman 11th 529798; E. F. McWilliams, Bucklin, Missouri 165.00
Eisa 3d of Lake Albans 679940, (Grover C. Moritz), calved August 15, 1941; sire, The Emulator 535725; H. P. Thomas, Harris, Missouri 365.00
Blackcap Blackie 9th of G. M. 717772, (Grover C. Moritz), calved September 29, 1942; sire, Blackcap Eileenmere of Thousand Hills 563818; O. O. Emerson, Knoxville, Iowa 205.00
Miss Burgess of May G. M. 747727, (Grover C. Moritz), calved April 5, 1943; sire, Revolution Quando 645807; O. O. Emerson, Knoxville, Iowa 255.00
Miss Bonita 10th 482531, (W. T. Nickell & Son), calved January 24, 1934; sire, Glencarnock Revolution 14th 383291; A. C. Flynn, Bethany, Missouri 145.00
Justamere Blackcap 13th 482536, (W. T. Nickell & Son), calved January 26, 1934; sire, Glencarnock 14th 383291; P. J. Ream, Hughesville, Missouri 130.00
Justamere Blackcap 14th 489146, (W. T. Nickell & Son), calved January 26, 1935; sire, Glencarnock Revolution 14th 383-291; Lewis Anderson, Chillicothe, Mo. 155.00
Moss Creek Zara 5th 617363, (J. W. Rea), calved May 7, 1940; sire, Elbor of Lonjac 6th 505721; R. L. Hamlin, Ludlow, Missouri 360.00
Moss Creek Evergreen 8th 625671, (J. W. Rea), calved September 27, 1940; sire, Elbor of Lonjac 6th 505721; Roy Moore, Chillicothe, Missouri 235.00
Eclipse 38th 551430, (Wayne Sallee), calved June 15, 1938; sire, Blackcap Revolution B. 2d 463900; W. E. Seidel, Chillicothe, Missouri 175.00
Mary Lou 10th 467780, (Scovern & Stewart), calved March 28, 1932; sire, Evergreen Elgon 392368; L. R. Hamlin, Ludlow, Missouri 170.00
Bando Pride of S. S. (Sent for Record), (Scovern & Stewart), calved April 12, 1943; sire, Dunrovun Bando Burgess 646-786; Murray Windle, Chillicothe, Missouri 160.00
Enchantress Dene 689966, (Scovern & Stewart), calved April 15, 1942; sire, Bonny Mere Dene 3d 600559; Roy Moore, Chillicothe, Missouri 195.00
Enchanter's Maid 497029, (Scovern & Stewart), calved January 10, 1935; sire, Moss Creek Enchanter 468819; Ray Ducey, Chillicothe, Missouri 140.00
Elbanor's Maid 4th 615871, (Scovern & Stewart), calved April 26, 1939; sire, Edna's Elbanor 496621; Murray Windle, Chillicothe, Missouri. Heifer calf sold to Murray Windle, Chillicothe, Missouri for $125.00 ..... 325.00
Rose 2nd's Enchantress 610744, (Scovern & Stewart), calved May 14, 1940; sire, Bud Burgess S. 553252; Thomas Gaston, Bosworth, Missouri 325.00
Burerica 15th of S. S. (Sent for Record), (Scovern & Stewart), calved January 15, 1943; sire, Burgess Revolution 15th 568-993; Murray Windle, Chillicothe, Missouri 155.00
Eileen Blackie 724554, (Ralph L. Smith), calved September 26, 1942; sire, Osage Evergreen Chief 560540; Farr Carroll, Aledo, Illinois 975.00
R. L. S. Edella 2d 730547, (Ralph L. Smith), calved November 7, 1942; sire, General 48th of Lonjac 572564; McGinnis & Ayteo, Plymouth, Illinois 1505.00
Bar's Ernesta 670485, (Charles Wisehaupt), calved March 25, 1941; sire, Bar's Blackbird 2d 551987; Murray Windle, Chillicothe, Missouri 215.00
Blackcap Egress 2d of Thousand Hills 634-225, (Charles Wisehaupt), calved April 21, 1941; sire, Eileenmere Elgon 508-561; H. P. Thomas, Harris, Missouri 245.00

Howard County Sale

(Continued from page 36)

Ralph L. Smith Farms, Chillicothe, Missouri. Brock's Enchantress 32d, also brought $500.00, she a beautiful daughter of General 5th of Lonjac and a double bred General 6th of Page heifer bred and consigned by L. W. Brockman and purchased by Tom Guthrie. Dr. Guthrie is to be congratulated for the purchase of the excellent heifers he selected this day and Mr. Brockman should be very proud to have produced females so correct in type and carrying the smoothness and quality necessary in top animals.

Brock's Erica of Howard 2d, also sired by General 5th of Lonjac and a half sister to Brock's Enchantress 32d was another top selling female, going to T. R. Jones, of Tuckerman, Arkansas. Missouri Edella 9th, a fine Hartley Edella cow consigned by R. B. George was purchased by J. Louis Crum, Columbia, Missouri, for $400.00. This heifer was sired by Supreme Marshall, out of a dam by the International grand champion, Revolution 7th and sold bred to Eileenmere 154th, a good son of Eileenmere 32d, out of an Eileenmere 4th dam.

The entire offering was richly bred and as a whole were a fine lot of cattle to be distributed among the breeders. The females averaged two hundred and thirty-eight dollars and the bulls averaged over two hundred. The report follows. Col. Roy G. Johnston cried the sale.

SUMMARY:

96 Head	$21,705.00, average	$ 228.17
31 Bulls	6,215.00, average	200.48
65 Cows	15,490.00, average	238.30
Top 5	2,950.00, average	590.00
Top 10	4,760.00, average	476.00
Top 15	6,030.00, average	402.00
Top 20	7,455.00, average	372.50

Top Bull: Mercer of Sunnybrook 725920, calved November 6, 1942; sire, Quality 2d of Sunbeam. (Wilmer Perkins & Son), Tom Guthrie, Smithville, Arkansas 800.00
Top Cow: Brock's Barbara of Howard 746-474, calved June 3, 1943; sire, Brock's General Blackbird 2d. (L. W. Brockman) Tom Guthrie, Smithville, Arkansas 700.00

BULLS:

Erica's Prizemere A. 696625, (R. E. Atkins & Sons), calved November 8, 1942; sire, Blackcap's Prizemere 3d 576795; H. R. Spotts, Clifton Hill, Missouri 145.00
Elban's Pride A. 731047, (R. E. Atkins & Sons), calved April 15, 1943; sire, Evelina's Elban 671237; John Mueller, Fayette, Missouri 100.00
Queen's Eileenmere Lad D. 688948, (Dan E. Crowley), calved February 16, 1942; sire, Heatherleenmere 573215; Harley Ross, Bynumville, Missouri 170.00
Sir Burgess Blackcap D. 753451, (P. C. Dennis), calved April 17, 1943; sire, Evergreen's Bando Burgess 603849; Victor Walker, Macon, Missouri 160.00
Queen's Bando Burgess D. 753452, (P. C. Dennis), calved April 25, 1943; sire, Evergreen's Bando Burgess 603849; John Friess, Pilot Grove, Missouri 115.00
General Evergreen 2d 753664, (R. B. George), calved March 24, 1943; sire, General 5th of Lonjac 531864; A. R. Hutchison, Estill, Missouri 135.00
General Eric 2d 755072, (R. B. George), calved April 20, 1943; sire, General 5th of Lonjac 531864; H. H. Dunnevon, Clifton Hill, Missouri 125.00
Evergreen Aftonian 720665, (Garnett Innes), calved September 30, 1942; sire, Prizemere 360th 480055; E. J. Stevens, Laddonia, Missouri 285.00
Black Aftonian 740850, (J. F. Innes), calved January 27, 1943; sire, Edella's Eric 2d of Glen Afton 650515; J. D. Wisely, Fayette, Missouri 200.00
Blackmere Afton 3d 752701, (J. F. Innes), calved March 30, 1943; sire, Prizemere 360th 480055; Jake Tellar, Fayette, Missouri 145.00
Blackbird's Prizemere I. 752698, (J. F. Innes), calved March 19, 1943; sire, Prizemere 360th 480055; T. S. Malone, Armstrong, Missouri 165.00
Bar Afton 2d 752699, (J. F. Innes), calved March 15, 1943; sire, Prizemere 360th 480055; T. V. Eubanks, Clifton Hill, Missouri 165.00
Blackcapmere of Innesdale, (James H. Innes), calved October 22, 1942; sire, Prizemere 360th 480055; C. E. Stauffer, Madison, Missouri 235.00
Monarch 19th (Sent for Record), (Charles P. Innes), calved June 8, 1943; sire, General 5th of Lonjac 531864; E. J. Roberts, Hallsville, Missouri 275.00
Monarch 17th (Sent for Record), (Charles P. Innes), calved March 31, 1943; sire, Monarch of Glencove A-1 645933; Hershel Price, Harrisburg, Missouri 125.00
Double Eileenmere D. 716685, (DeMillermere Farm), calved January 15, 1943; sire, Eileenmere 258th 560252; J. P. Innes, Fayette, Missouri 110.00
B. Eileen's DeMillermere 732295, (DeMillermere Farm), calved March 15, 1943; sire, Eileenmere 258th 560252; James Wight, Moberly, Missouri 350.00
Erica DeMillermere 4th 732293, (DeMillermere Farm), calved March 12, 1943; sire, Eileenmere 258th 560252; Frank Gritton, Madison, Missouri 190.00
RMillermere 38th (Sent for Record), (Roy D. Miller & Son), calved April 5, 1943; sire, Eileenmere 258th 560252; John Couch, Fayette, Missouri 160.00
RMillermere 36th (Sent for Record), (Roy D. Miller & Son), calved April 11, 1943; sire, Eileenmere 258th 560252; David Heiman, Forest Green, Missouri 140.00
Gloriana's Laddie 757533, (C. S. Parrish), calved December 24, 1942; sire, Blackmere Laddie I. 2d 536920; C. A. Stauffer,

Madison, Missouri 245.00

Mercer of Sunnybrook 725254, (Wilmer Perkins & Sons), calved November 6, 1942; sire, Quality 2d of Sunbeam 518-639; Tom Guthrie, Smithville, Arkansas.... 800.00

Prizemere's Lad 11th 725255, (Wilmer Perkins & Son), calved December 15, 1942; sire, Prizemere's Lad 9th 648114; Cal Sitton, Bowling Green, Missouri..... 260.00

Quality of Sunnybrook 754968, (Wilmer Perkins & Son), calved May 1, 1943; sire, Quality 2d of Sunbeam 518639; G. H. Wolfskill, Slater, Missouri 200.00

(Sent for Record), (Leonard H. Pitney & Sons), calved March 30, 1943; sire, Evergreen's Bando Burgess 603849; John Yeager, Fayette, Missouri 135.00

Eri-Don-Boy S. (Sent for Record), (Ben Shipp & Son), calved April 10, 1943; sire, Novicemere 593681; A. B. Spotts, Roanoke, Missouri 160.00

Pretty Boy S. 704544, (Marie Sims), calved April 15, 1942; sire, Eileenmere of H. 627421; Stoner Brothers, Marshall, Missouri 240.00

Brock's Burgess Blackbird 688051, (W. L. Talbot), calved July 23, 1942; sire, Brock's Burgess 614003; A. H. Diemler, Jefferson City, Missouri 225.00

Black Lad 91st 748418, (G. W. Williams & Son), calved March 21, 1943; sire, Arlayne Boy 633966; H. M. Kingsbury, New Franklin, Missouri 140.00

RMillermere 35th 748623, (Roy D. Miller & Son), calved April 8, 1943; sire, Eileenmere 258th 560252; R. O. Bryan, Keytesville, Missouri 145.00

B Eileen's Millermere 4th 732296, (De Millermere Farm), calved March 22, 1943; sire, Eileenmere 423d 688744; Harley Ross Bynumville, Missouri 170.00

COWS:

Blackbird of Platter Farm 27th 471914, (R. E. Atkins), calved May 23, 1933; sire, Banner of Platter Farm 441928; W. H. Roberts, Sedalia, Missouri 145.00

Ballindalloch Blackbird A. 2d 754290, (R. E. Atkins & Sons), calved May 15, 1943; sire, Evelina's Elban 671237; A. F. Neal, Centralia, Missouri 105.00

Eva's Evergreen A. 754289, (R. E. Atkins & Sons), calved April 2, 1943; sire, Evelina's Elban 671237; A. F. Neal, Centralia, Missouri 140.00

Eileenmere's Pride A. 731046, (R. E. Atkins & Sons), calved March 3, 1943; sire, Black Sergeant 3d 577982; Thomas Gaston, Bosworth, Missouri..... 115.00

Pride Eileen of Thousand Hills 598429, (R. E. Atkins & Sons), calved June 15, 1940; sire, Eileenmere 122d 490910; Victor Walker, Macon, Missouri 250.00

Blackbird Lass of Elburn 609511, (R. E. Atkins & Sons), calved April 21, 1940; sire, Elburn of G. V. 2d 544058; Vandiver Brothers, Hallsville, Missouri 190.00

Brock's Erica of Howard 2d 736378, (L. W. Brockman), calved April 1, 1943; sire, General 5th of Lonjac 531864; T. R. Jones, Tuckerman, Arkansas 450.00

Brock's Enchantress 32d 736379, (L. W. Brockman), calved April 19, 1943; sire, General 5th of Lonjac 531864; Dr. T. C. Guthrie, Smithville, Arkansas..... 500.00

Carr's Pride (Sent for Record), (Walter Carr), calved March 10, 1943; sire, Liveland Enchanter 565608; R. M. Beamer, Madison, Missouri 145.00

Pride of Herndale 5th (Sent for Record), (Walter Carr), calved March 15, 1943; sire, Liveland Enchanter 565608; R. M. Beamer, Madison, Missouri 175.00

Carr's Lady Evergreen (Sent for Record), (Walter Carr), calved May 15, 1943; sire, Liveland Enchanter 565608; Thomas Gaston, Bosworth, Missouri 135.00

Lady Quiescent D. 757605, (Roy Davis), calved April 12, 1943; sire, Peer 2d of Bordulac 606371; T. R. Jones, Tuckerman, Arkansas 180.00

Blackcap Lady D. 6th 688946, (P. C. Dennis), calved February 6, 1942; sire, Heatherleenmere 573215; E. J. Stevens, Laddonia, Missouri 265.00

Queen Esterleen D. 688947, (P. C. Dennis), calved February 13, 1942; sire, Heatherleenmere 573215; E. J. Stevens, Laddonia, Missouri..... 300.00

Missouri Edella 9th 486253, (R. B. George), calved December 2, 1934; sire, Supreme Marshall 461805; J. Louis Crum, Columbia, Missouri 400.00

Eisa Enecho 466731, (R. B. George), calved May 1, 1932; sire, Revelation 9th 429-416; Delbert Mills, Madison, Missouri 235.00

Georgetta Blackbird Lassie 583419, (R. B. George), calved May 4, 1939; sire, Prizemere 360th 480055; A. F. Sims, Higbee, Missouri 305.00

Georgetta Blackbird Renee 617247, (R. B. George), calved May 11, 1940; sire, Elbor of Lonjac 22d 531846; Russell Reed, Nelson, Missouri 335.00

Edella G. 724556, (R. B. George), calved September 30, 1942; sire, General 4th of Lonjac 531859; J. Louis Crum, Columbia, Missouri 230.00

Black Eileen G. 2d 753668, (R. B. George), calved May 17, 1943; sire, Eileenmere 154th 503139; Ralph L. Smith, Chillicothe, Missouri 160.00

Georgetta Blackbird Marie 3d 753661, (R. B. George), calved January 23, 1943; sire, Osage Evergreen Chief 560540; S. L. Hayden, Jacksonville, Missouri 130.00

Georgetta Blackbird Lassie 2d 753665, (R. B. George), calved April 22, 1943; sire, General 5th of Lonjac 531864; E. J. Stevens, Laddonia, Missouri 180.00

Georgetta Blackbird 37th 753670, (R. B. George), calved May 25, 1943; sire, General 5th of Lonjac 531864; Homer Moore, Laddonia, Missouri 160.00

Bonnie L. 3d of Thousand Hills 598456, (James R. Hancock), calved July 29, 1940; sire, Bando Burgess 499383; George Spencer, Columbia, Missouri 195.00

Marianna Blackcap 754919, (James R. Hancock), calved November 17, 1942; sire, Prizemere of Thousand Hills 576811; Thomas Gaston, Bosworth, Missouri 165.00

Eona Opal 475094, (A. R. Hutchison), calved December 22, 1933; sire, Rex Lafayette 414249; A. S. Hays, Tipton, Missouri 220.00

Barbara of Devils Lake 548053, (J. F. Innes), calved June 4, 1938; sire, Ensign of Page 20th 464873; Ralph L. Smith, Chillicothe, Missouri 500.00

Oak Ridge Barbara 691272, (J. F. Innes), calved March 22, 1942; sire, Oak Ridge King 592167; James E. Nugent, Kansas City, Missouri 230.00

Eileenmere's Evergreen 29th 462315, (J. F. Innes), calved May 29, 1932; sire, Eileenmere Tolan 433932; Forest Wonneman, Mexico, Missouri 230.00

Evergreen Eileen of Afton 720661, (J. F. Innes), calved August 19, 1942; sire, Prizemere 360th 480055; Forest Wonneman, Mexico, Missouri 200.00

Miss Burgess Maid of Afton 2d 720663, (J. F. Innes), calved September 5, 1942; sire, Prizemere 360th 480055; E. W. Parrish, Perry, Missouri 280.00

Lady Ballew 2d of Thousand Hills 598435, (J. F. Innes), calved June 24, 1940; sire, Eileenmere 122d 490910; L. E. Carter, Malta Bend, Missouri 205.00

Blackbird Lady Afton 720664, (J. F. Innes), calved September 15, 1942; sire, Prizemere 360th 480055; Vandiver Brothers, Hallsville, Missouri..... 200.00

Blackcap of G. A. 579066, (J. F. Innes), calved July 12, 1936; sire, Blackmere 85th 721744; W. H. Roberts, Sedalia, Missouri 315.00

(Sent for Record), (James H. Innes), calved October 1943; sire, Prizemere 360th 480055; Ellis Hanston, Windsor, Missouri 350.00

Queen of Herndale 539576, (Charles P. Innes), calved March 20, 1937; sire, Hatcher's Balmere 6th 496793; W. F. Sims, Higbee, Missouri 225.00

Bond of Bonhill 598801, (George R. Lemmon), calved February 3, 1940; sire, Hanes' Eileenmere 2d 523066; Charles Elliott, Estill, Missouri 225.00

Miss Blackcap General 2d 732298, (DeMillermere Farm), calved March 10, 1943; sire, Eileenmere 258th 560252; Tom Guthrie, Smithville, Arkansas 185.00

Georgetta Eileenmere 691194, (DeMillermere Farm), calved May 25, 1942; sire, Osage Evergreen Chief 560540; T. R. Jones, Tuckerman, Arkansas 330.00

Justamere Pudge 40th 693289, (DeMillermere Farm), calved July 22, 1942; sire, Eileenmere 161st 505981; Ellis Houston, Windsor, Missouri 280.00

Juna of Prairie Lake 708281, (DeMillermere Farm), calved October 1, 1942; sire, Eileenmere 161st 505981; Tom Guthrie, Smithville, Arkansas 205.00

Blackcap 12th of Oaklawn 611924, (DeMillermere Farm), calved April 22, 1940; sire, Eleval 515788; W. F. Sims, Higbee, Missouri 255.00

Eileenmere Beauty of Sunnybrook 705003, (DeMillermere Farm), calved May 28, 1942; sire, Eileenmere 258th 560252; W. E. Chedester, Centralia, Missouri 320.00

Dorothy Maid 4th, (Roy D. Miller & Son), calved September 15, 1942; sire, Thelma's Pride 2d 609328; Melton Ridenback, Slater, Missouri 160.00

Erica Lady of Santa Fe 3d 469153, (Roy D. Miller & Son), calved May 10, 1932; sire, Prizemere 208th 442538; Dan Roberts, Boonville, Missouri 200.00

RMiller's Eileenmere 45th, (Roy D. Miller & Son), calved April 14, 1943; sire, Eileenmere 258th 560252; G. R. Winn, Slater, Missouri 175.00

RMiller's Eileenmere 44th 745860, (Roy D. Miller & Son), calved March 30, 1943; sire, Eileenmere 258th 560252; J. R. Muir, Fayette, Missouri 150.00

Miss Naomi of Sunnybrook 648121, (Roy D. Miller & Son), calved July 29, 1941; sire, Eileenmere 258th 560252; A. H. Jones, Slater, Missouri 175.00

Bold Eona Bayou 696548, (Roy D. Miller & Son), calved April 11, 1942; sire, Glencove's Prince 572728; Anderson Mevel-dom, Clarence, Missouri 175.00

Jest Bold Eldora 696547, (Roy D. Miller & Son), calved April 10, 1942; sire, Glencove's Prince 572728; S. G. Broyles, Reger, Missouri 210.00

RMillermere 7th 716576, (Roy D. Miller & Son), calved July 10, 1942; sire, Brockmere 479600; W. E. Chedester, Centralia, Missouri 200.00

Elvira Queen 534471, (Roy D. Miller & Son), calved May 10, 1937; sire, Blackcapmere of G. A. 2d 506572; Vandiver Brothers, Hallsville, Missouri..... 280.00

Prairie Flower Naomi 10th, (Roy D. Miller & Son), calved December 10, 1939; sire, Burgess of Wheatland 2d 468952; A. H. Diemler, Jefferson City, Missouri..... 245.00

Donna's Pride M. 676314, (J. H. Muir & Son), calved May 5, 1942; sire, Archland Pride 602667; Forest Wonneman, Mexico, Missouri 170.00

Eric's Blackcap P. 684203, (Wilmer Perkins & Son), calved December 8, 1941; sire, Eric of Awoi 3d 580744; S. G. Broyles, Reger, Missouri 350.00

Eborea of Paris 493727, (Leonard H. Pitney & Sons), calved August 25, 1935; sire, Bertram of Paris 466673; Homer Moore, Laddonia, Missouri 165.00

Georgetta Blackbird 2d 598625, (Leonard H. Pitney & Sons), calved June 4, 1939; sire, Brockmere 479600; Homer Moore, Laddonia, Missouri 130.00

Eborea Marshall P. 725548, (Leonard H. Pitney & Sons), calved October 15, 1942; sire, Rev. Marshall 2d 653032; Vandiver Brothers, Hallsville, Missouri..... 265.00

Qualiteen of Thornton 731029, (Leonard H. Pitney & Sons), calved January 18, 1943; sire, Epic Renown 610840; Tom Guthrie, Smithville, Arkansas 165.00

Bird McB. Marshallee 517043, (John W. Tippett), calved June 15, 1936; sire, Pride of Marshall 4th 466674; George Alder, Clarence, Missouri..... 280.00

Miss Logan T. 2d 691351, (John W. Tippett), calved October 6, 1942; sire, Blackbird's Monk 611447; G. R. Winn, Slater, Missouri 185.00

Queen T. 33d 741297, (John W. Tippett), calved May 8, 1943; sire, Brock's General Blackbird 2d 642174; T. R. Jones, Tuckerman, Arkansas 170.00

Brock's Barbara of Howard 746474, (L. W. Brockman), calved June 3, 1943; sire, Brock's General Blackbird 2d 642174; T. C. Guthrie, Arkansas..... 700.00

Edwina of Thousand Hills 576802, (DeMillermere Farm), calved September 18, 1939; sire, Eileenmere 122d 490910; T. R. Jones, Tuckerman, Arkansas..... 375.00

Blackcap E. DeMillermere 716683, (DeMillermere Farm), calved December 5, 1942; sire, Eileenmere 258th 560252; S. L. Hayden, Jacksonville, Missouri..... 240.00

Central Missouri Sale

(Continued from page 36)

Emulous Eileenmere G. A. S., (George A. Spencer), calved April 22, 1943; sire, Emulous Eileenmere of Prairie Lake 631-966; E. M. Funk, Columbia, Missouri..... 130.00

Tipmere 3d of Prairie Lake 719702, (E. M. Tipton), calved April 1, 1943; sire, Eileenmere 161st 505981; Dr. E. S. Kirby, Jefferson City, Missouri 165.00

Missouri General 12th 721050, (University of Missouri), calved March 30, 1943; sire, General 4th of Lonjac 531859; Streeter and Kemner, Sturgeon, Missouri..... 210.00

Ray McHenry 737028, (Winscott Brothers), calved February 10, 1943; sire, Earl Eric of Prairie Lake 600419; A. F. Neal, Centralia, Missouri 225.00

Evelina's Pride J. 725513, (Moreau Valley Angus Farms), calved May 19, 1943; sire, Bur Marshall 15th 475294; Lewis L. Morris, Bunceton, Missouri..... 125.00

COWS:

Dixie Ann 8th 687033, (Criswell Brothers), calved April 26, 1942; sire, Oak Ridge Marshallmere 587762; J. M. McBea, Rockport, Missouri 180.00

Ruth Mary 3d 488369, (Criswell Brothers), calved April 21, 1933; sire, Blackcap Lad F. 2d 375983; McGinnis & Atyeo, Plymouth, Illinois 265.00

Oakdale Blackcap Ellen 4th 729835, (J. Louis Crum), calved February 11, 1943; sire, Alban of Strathmore 479546; Tom Guthrie, Smithville, Arkansas..... 190.00

Blackcap McKenny 67th 481113, (J. Louis Crum), calved February 28, 1934; sire, Blackbird Ennoble 431037; McGinnis and Atyeo, Plymouth, Illinois..... 200.00

Bessie Speck 707077, (J. Louis Crum), calved June 11, 1942; sire, Bertramere 533-167; Ed Kurz, Frankford, Missouri..... 220.00

Blackbird Betsy 707073, (J. Louis Crum), calved May 16, 1942; sire, Clarquin Blackcap 3d 564601; E. M. Funk, Columbia, Missouri 260.00

Oak Ridge Blackbird 11th 721066, (J. Louis Crum), calved August 19, 1942; sire, Bertramere 533167; W. B. Smith, Columbia, Missouri 255.00

Blackcap Sou 707072, (J. Louis Crum), calv.d May 8, 1942; sire, Clarquin Blackcap 3d 564601; W. H. Roberts, Sedalia, Missouri 175.00

Eisa of DGS 710544, (Dr. H. E. Curry), calved May 31, 1942; sire, Blackcap Revolution 75th 588545; S. L. Hayden, Jacksonville, Missouri 275.00

Ebony's Erica 6th of Lake Albans 728916, (Dr. H. E. Curry), calved July 29, 1942; sire, Black Barb of Lake Albans 565677; Herbert Osburne, Cairo, Missouri 200.00

Blackcap B. 3d of Lake Albans 704001, (Dr. H. E. Curry), calved December 5, 1941; sire, Black Barb of Lake Albans 565677; McGinnis & Atyeo, Plymouth, Ill. 300.00

Blackcap M. H. 13th 721172, (Empire Farm), calved March 30, 1942; sire, Els Revolution 3d 476912; McGinnis & Atyeo, Plymouth, Illinois 300.00

Eblina M. H. 15th 721174, (Empire Farm), calved May 5, 1942; sire, Els Revolution 3d 476912; McGinnis & Atyeo, Plymouth, Illinois 265.00

Evite C. M. H. 10th 721173, (Empire Farm), calved April 16, 1942; sire, Els Revolution 3d 476912; McGinnis & Atyeo, Plymouth, Illinois 300.00

Eona of Empire 685309, (Empire Farm), calved October 2, 1940; sire, Mound Valley Bandolier 575983; R. J. Boem, Warrenton, Missouri 240.00

Lillie Liberty 548173, (Ivo Frank), calved March 15, 1938; sire, Blackcap Eric 9th 476996; Tom Guthrie, Smithville, Arkansas 245.00

Bess Liberty 548174, (Ivo Frank), calved March 25, 1938; sire, Blackcap Eric 9th 476996; W. H. Roberts, Sedalia, Missouri 215.00

Lillie Liberty 3d 738408, (Ivo Frank), calved December 31, 1942; sire, Prince Evergreen 2d 579178; W. H. Roberts, Sedalia, Missouri 155.00

Eudora F. of Liberty Hill 714062, (Ivo Frank), calved June 17, 1942; sire, Prince Evergreen 2d 579178; George L. Boem, Warrenton, Missouri 240.00

Oak Ridge Envito 691269, (Boulware H. Jameson), calved February 11, 1942; sire, Burgoyne 5th 533616; Vandiver Brothers, Hallsville, Missouri 310.00

Blackcap of G. A. S. 697034, (Boulware H. Jameson), calved April 21, 1942; sire, Blackcap Revolution 75th 588545; W. H. Roberts, Sedalia, Missouri 220.00

Blackcap Bertha J. 4th 668470, (Boulware H. Jameson), calved September 12, 1941; sire, Barvan Marshall R. 519814; McGinnis & Atyeo, Plymouth, Illinois 230.00

Blackbird Myra 14th M. H. 753930, (Martin and Hagans), calved May 10, 1943; sire, Protester 4th of G. V. 636723; McGinnis & Atyeo, Plymouth, Illinois 195.00

Eline Marshall of Green Haven 659175, (Arthur Neill), calved April 30, 1941; sire, Ex Burgo 586500; W. E. Chedester, Centralia, Missouri 260.00

Evergreen of Green Haven 635977, (Arthur Neill), calved March 1, 1941; sire, Burgess Eston Quality 536416; W. H. Roberts, Sedalia, Missouri 225.00

Eisa Enecho 8th 612421, (Oak Ridge Stock Farm), calved April 9, 1940; sire, Emulate Enecho 532117; J. Louis Crum, Columbia, Missouri 500.00

Belleau Barbara 2d 585509, (Oak Ridge Stock Farm), calved September 1, 1939; sire, St. Albans Sangamon 10th 487340; L. E. Carter, Malta Bend, Missouri 285.00

Envito E. 2d 451680, (Oak Ridge Stock Farm), calved April 25, 1931; sire, Revolution 29th 411845; Archeer Stevenson, Creve Coeur, Missouri 350.00

Erica 22d of G. V. 731801, (Oak Ridge Stock Farm), calved February 14, 1943; sire, Earl Eric 27th 544053; E. M. Funk, Columbia, Missouri 160.00

Oak Ridge Barbara 2d 739886, (Oak Ridge Stock Farm), calved February 2, 1943; sire, Barburn 2d of St. Albans 519314; E. M. Funk, Columbia, Missouri 180.00

Blackcap McHenry G. A. S. 735377, (George A. Spencer), calved July 15, 1942; sire, Blackcap Revolution 75th 588545; James Hancock, Fayette, Missouri 380.00

Blackcap McHenry G. A. S. 2d 735383, (George A. Spencer), calved February 20, 1943; sire, Prince Sunbeam 33d 634087; McGinnis & Atyeo, Plymouth, Illinois 235.00

Elba E. 4th 454522, (George A. Spencer), calved October 5, 1931; sire, Revolution 82d 422535; McGinnis & Atyeo, Plymouth, Illinois 355.00

Elba Empress T. 6th 570144, (George A. Spencer), calved June 23, 1939; sire, Earl Eric Marshall 5th 444963; W. H. Roberts, Sedalia, Missouri 330.00

Blackbird J. I. 14th 662577, (George A. Spencer), calved August 12, 1941; sire, Els Revolution 3d 476912; Paul Christenson, LaPlata, Missouri 300.00

Blackcap M. H. 7th 444718, (George A. Spencer), calved September 18, 1930; sire, Earl Marshall P. 386655; McGinnis & Atyeo, Plymouth, Illinois 130.00

Belleau Blackbird 11th 609527, (E. M. Tipton), calved July 30, 1940; sire, Emulous of Sangamon 468989; McGinnis & Atyeo, Plymouth, Illinois 325.00

Blackbird of Prairie Lake 719699, (E. M. Tipton), calved March 14, 1943; sire, Santa Fe Lad 641724; McGinnis & Atyeo, Plymouth, Illinois 190.00

Miss Bonita of Prairie Lake 719698, (E. M. Tipton), calved January 5, 1943; sire, Eileenmere 161st 505981; McGinnis & Atyeo, Plymouth, Illinois 215.00

Missouri Barbara 5th 502338, (University of Missouri), calved July 23, 1935; sire, Supreme Marshall 461805; Ashley L. Veasman & Son, Dixon, Missouri 500.00

Missouri Edella 14th 518943, (University of Missouri), calved October 21, 1936; sire, Supreme Marshall 461805; McGinnis & Atyeo, Plymouth, Illinois 600.00

Missouri Barbara 55th 543584, (University of Missouri), calved March 3, 1938; sire, Blackmere 85th 421744; Ashley L. Veasman & Son, Dixon, Missouri 400.00

Missouri Barbara 89th 679767, (University of Missouri), calved February 16, 1942; sire, General 4th of Lonjac 531859; McGinnis & Atyeo, Plymouth, Illinois 475.00

Betty C. 7th 481853, (H. W. Williams), calved February 5, 1934; sire, Blackcap Lad P. 2d 375983; McGinnis & Atyeo, Plymouth, Illinois 180.00

Judy C. 3d 481854, (H. W. Williams), calved February 7, 1934; sire, Blackcap Lad P. 2d 375983; McGinnis & Atyeo, Plymouth, Illinois 250.00

Miss Judy C. (Sent for Record), (H. W. Williams), calved November 28, 1942; sire, Missouri Entangle 596106; Elmo Pritchett, Frankford, Missouri 200.00

Elba Tweeny W. B. 2d 737027, (Winscott Brothers), calved February 9, 1943; sire, Earl Eric of Prairie Lake 600419; McGinnis & Atyeo, Plymouth, Illinois 310.00

Lady Blackcap W. B. 737029, (Winscott Brothers), calved February 11, 1943; sire, Earl Eric of Prairie Lake 600419; Wilson Weaver, Columbia, Missouri 210.00

Elba Irene 6th 575735, (Moreau Valley Angus Farms), calved April 11, 1939; sire, Elbronda's Elbin 499381; McGinnis & Atyeo, Plymouth, Illinois 315.00

Edella of Moreau 2d 708996, (Moreau Angus Valley Farms), calved January 15, 1943; sire, General 8th of Sunbeam 603546; McGinnis & Atyeo, Plymouth, Ill. 190.00

Lady Curzon J. 719513, (J. F. Leslie), calved March 4, 1943; sire, General 8th of Sunbeam 603546; McGinnis & Atyeo, Plymouth, Illinois 190.00

Blackbird of Moreau J. 719514, (Moreau Angus Valley Farms), calved March 12, 1943; sire, General 8th of Sunbeam 603546; McGinnis & Atyeo, Plymouth, Ill. 190.00

Eminent Erica L. 725512, (Moreau Angus Valley Farms), calved May 4, 1943; sire, Eminant Erian 593865; Ed. Kurz, Frankford, Missouri 155.00

Elba Belle L. 2d 725515, (Moreau Valley Angus Farms), calved June 5, 1943; sire, Burgess 73d 607698; Ed. Kurz, Frankford, Missouri 155.00

Northeastern *Breeders*

(Continued from page 18)

sire, Blackcapper 2d of Globe Hill 512918; Craven Lodge Farm, Verbank, New York 385.00

Globe Hill Edellor 2d 745533, (Fuerst Stock Farm), calved March 14, 1943; sire, Eileenmere 309th 595368; John Anderson, Sandy Hook, Connecticut 910.00

Good Hope Ericman 693739, (Good Hope Farm), calved June 4, 1942; sire, Ebonczeer of Anoka 596279; Heckmere Highlands, Valencia, Pennsylvania 850.00

Sunset Burgess 757630, (Laurel Hill Farm), calved May 24, 1943; sire, Bethel Blackcap Bandy 553399; Ess Kay Farm, East Aurora, New York 700.00

Rally Black Envious 11th 747195, (Rally Farms), calved May 22, 1943; sire, Envious Blackcap B. 9th 542490; E. B. Clarke, Norwich, New York 500.00

COWS:

Ankony Belinda 748336, (Ankony Farm), calved January 12, 1943; sire, Blackbird Barry 545138; Heckmere Highlands, Valencia, Pennsylvania 600.00

Edgerland's Eileenmere 710554, (Ankony Farm), calved May 30, 1942; sire, Eileenmere of Mattapany 564554; Pryibil Farm, Glen Cove, Long Island, New York 300.00

Bethel Primrose 9th 741397, (Bethel Farm, Inc.), calved October 7, 1942; sire, Bethel Elinolier 575016; Mrs. John Hanes, Millbrook, New York 500.00

Bethel Queen Mother 21st 741396, (Bethel Farm, Inc.), calved September 20, 1942; sire, Bethel Elinolier 575016; E. C. Palmer, Oxford, Connecticut 660.00

Bethel Blackbird 33d 741399, (Bethel Farm, Inc.), calved September 25, 1943; sire, Bethel Elinolier 575016; Hideaway Farms, Chester, New Jersey 500.00

Briarcliff Blackcap 103d 688521, (Briarcliff Farms), calved May 14, 1942; sire, Blackcap Grenadier G. R. 3d 588008; Pryibil Farms, Glen Cove, Long Island, New York 600.00

Briarcliff Blackcap 107th 738253, (Briarcliff Farms), calved January 9, 1943; sire, Blackcap Grenadier G. R. 3d 588008; Cornell University, Ithaca, New York 600.00

Briarcliff Queen 45th 738265, (Briarcliff Farms), calved March 28, 1943; sire, Blackcap Grenadier G. R. 3d 588008; Ridgeview Farm, Southbury, Conn. 600.00

Briarcliff Elba 76th 738286, (Briarcliff Farms), calved April 20, 1943; sire, Briarcliff Quinton 5th 529663; C. C. Chamberlain, Southington, Connecticut 325.00

Briarcliff Queen 46th 738267, (Briarcliff Farms), calved March 31, 1943; sire, Briarcliff Quinton 5th 529663; Brookdale Farm, Woodbury, Connecticut 600.00

Briarcliff Miss Burgess 105th 738282, (Briarcliff Farms), calved April 16, 1943; sire, Briarcliff Quinton 5th 529-663; Heckmere Highlands, Valencia, Pennsylvania 350.00

Briarcliff Queen Mother 13th 742719, (Blackbriar Farm), calved April 23, 1943; sire, Bethel Bandocap 2d 615900; Steedman & Wilcox, Bergen, New York 185.00

Blackbriar Mignonne 16th 702860, (Blackbriar Farm), calved April 5, 1942; sire, Maharajah of Blackbriar 551767; E. C. Palmer, Oxford, Connecticut 350.00

Bonniebrook Blackbird 3d 749200, (Bonniebrook Farm), calved April 18, 1943; sire, Briarcliff Barbarian 20th 577261; Mrs. John Hanes, Millbrook, New York 360.00

Bonniebrook Miss Burgess 691456, (Bonniebrook Farm), calved May 14, 1942; sire, Briarcliff Barbarian 20th 577261; Cochran Farm, Salem, New York 600.00

Bonniebrook Padington 691457, (Bonniebrook Farm), calved July 26, 1942; sire, Briarcliff Barbarian 20th 577261; Mrs. John Hanes, Millbrook, New York 500.00

Bonniebrook Enchantress 691453, (Bonniebrook Farm), calved April 30, 1942; sire, Briarcliff Barbarian 20th 577261; Rufflands Farm, Red Hook, New York 825.00

Cannon's Mignonne 3d 757327, (Cannon's Ranch), calved March 24, 1943; sire, Warren Cannon 5th 574326; Hideaway Farm, Chester, New York 310.00

Cannon's Koma 5th 757326, (Cannon's Ranch), calved March 20, 1943; sire, Warren Cannon 5th 574326; Lytle Hull, Staatsburg, New York 290.00

Pride Quality B. S. 699539, (Chemung Farms), calved September 18, 1942; sire, Briarcliff Pride Lad 8th 588634; El-Wynn Farm, Nevis, New York 300.00

Buxom's Envy Not 6th B. S. 699541, (Chemung Farms), calved December 1, 1942; sire, Briarcliff Pride Lad 8th 588634; Lytle Hull, Staatsburg, New York 300.00

Blackcap Empress B. S. 2d 752186 (Chemung Farms), calved May 13, 1943; sire, Briarcliff Pride Lad 8th 588634; John Anderson, Sandy Hook, Connecticut 200.00

Pride Karama B. 2d 752180, (Chemung Farms), calved April 3, 1943; sire, Briarcliff Pride Lad 8th 588634; Ess Kay Farms, East Aurora, New York 300.00

Enchantress Trojan Erica B. 752188, (Chemung Farms), calved May 21, 1943; sire, Briarcliff Pride Lad 8th 588634; D. L. Volker, Eden, New York 775.00

Edwin's Barbara Cornell 693041, (Cornell University), calved April 16, 1942; sire, Briarcliff Edwin 2d 511232; Doe Run Farm, Coatesville, Pennsylvania 800.00

Eisa Cornell 30th 693046, (Cornell University), calved October 14, 1942; sire, Briarcliff Quinton 5th 529663; Merco Stock Farm, Stroudsburg, Pennsylvania 500.00

Beulah 3d of Dancote 723821, (Dancote), calved September 20, 1942; sire, Repeater of Wheatland 9th 544652; George Ault, Jr., Grand Island, New York 280.00

Pride 11th of Dancote 723823, (Dancote), calved October 1, 1942; sire, Repeater of Wheatland 9th 544652; Arthur Wilcox, Bergen, New York 300.00

Iola 8th of Dancote 695750, (Dancote), calved May 2, 1942; sire, Repeater of Wheatland 9th 544652; Robt. Sinclair, Gainesville, Florida 400.00

Dee-L-Vee Eline 2d 717530, (Dee-L-Vee Farms), calved December 7, 1942; sire, Eventuation of Cremona 9th 614403; Merco Stock Farms, Stroudsburg, Pennsylvania 350.00

Lucy of Dee-L-Vee 717531, (Dee-L-Vee Farms), calved December 27, 1942; sire, Eventuation of Cremona 9th 614403; Mrs. John Hanes, Millbrook, New York 350.00

Faraway Miss Burgess 749396, (Faraway

Farm), calved May 9, 1943; sire, Ankony Asquistion 644532; Ankony Farms, Rhinebeck, New York 175.00

Globe Hill Black Perfection 694228, (Fuerst Stock Farm), calved August 5, 1942; sire, Eileenmere 309th 595368; Ankony Farms, Rhinebeck, New York 500.00

Globe Hill Eulogy 694225, (Fuerst Stock Farm), calved July 24, 1942; sire, Elbar Bandolier 545140; Cochran Farms, Salem, New York 425.00

Black Lassie of Globe Hill 12th 694234, (Fuerst Stock Farm), calved September 11, 1942; sire, Eileenmere 309th 595368; Robt. Sinclair, Gainesville, Florida 400.00

Globe Hill Pride 11th 693064, (Fuerst Stock Farm), calved June 5, 1942; sire, Kanimura 4th of Briarcliff 477330; Robt. Sinclair, Gainesville, Florida 400.00

Queen of Good Hope 2d 735900, (Good Hope Farm), calved January 25, 1943; sire, Ebonezeer of Anoka 596279; Pryibil Farms, Glen Cove, Long Island, New York 330.00

Good Hope Epponia 2d 735898, (Good Hope Farm), calved January 15, 1943; sire, Blackbird Bandolier of Page 12th 582955; Lytle Hull, Staatsburg, New York 340.00

Blackcap Judy 3d of Howlyn 757631, (Howlyn Farm), calved April 10, 1943; sire, Sunset Proudman 582660; Robt. Sinclair, Gainesville, Florida 325.00

Kenridge Blackberry 3d 745136, (Kenridge Farm), calved April 7, 1943; sire, Retreat Prizirock 681571; McMichael Farm, Scotia, New York 210.00

Kenridge Queen Bee 3d 745131, (Kenridge Farm), calved March 21, 1943; sire, Retreat Prizirock 681571; McMichael Farm, Scotia, New York 230.00

Sunset of Erelite 5th 757638, (Laurel Hill Farm), calved April 20, 1943; sire, Bethel Blackcap Bandy 553399; R. E. West, Ware, Massachusetts 315.00

Sunset Damsel 2d 757629, (Laurel Hill Farm), calved May 2, 1943; sire, Bethel Blackcap Bandy 553399; Pryibil Farms, Glen Cove, Long Island, New York 180.00

Sunset Edzell 2d 757627, (Laurel Hill Farm), calved April 20, 1943; sire, Sunset Eileenmere 552483; R. E. West, Ware, Massachusetts 300.00

Blackbird of Winwick 2d 750193, (Mather-Pelton Farms), calved May 21, 1943; sire, Globe Hill Karamar 10th 646667; Robt. Sinclair, Gainesville, Florida 390.00

Rally Pride 20th 746470, (Rally Farms), calved January 7, 1943; sire, Rally King 593241; Cold Saturday Farm, Finksburg, Maryland 500.00

Rally Pride 19th 746469, (Rally Farms), calved January 7, 1943; sire, Rally King 593241; Cold Saturday Farm, Finksburg, Maryland 350.00

Rally Enchantress 10th 736608, (Rally Farms), calved January 31, 1943; sire, Rally King 593241; Mrs. John Hanes, Millbrook, New York 335.00

Rally Eurotia 4th 736610, (Rally Farms), calved February 10, 1943; sire, Envious Blackcap B. 9th 542490; Doe Run Farm, Coatesville, Pennsylvania 1300.00

Georgine's Lily of Rufflands 716294, (Rufflands Farm), calved June 19, 1942; sire, Georgine's Bandolier of Anoka 605032; Dancote, Lawtons, New York 610.00

Katherine 3d of Rufflands 742303, (Rufflands Farm), calved May 14, 1943; sire, Antelope Grenadier G. R. 2d 619021; Heckmere Highlands, Valencia, Penn. 750.00

Schoonhoven Blackwood Lady 682929, (Schoonhoven Farm), calved April 20, 1942; sire, Esquire 7th of Lonjac 577-004; Cochran Farm, Salem, New York 550.00

Schoonhoven Blackcap 8th 682941, (Schoonhoven Farm), calved June 25, 1942; sire, Esquire 7th of Lonjac 577004; H. S. Wright, Waterbury, Connecticut 335.00

Schoonhoven Eleanor 3d 754267, (Schoonhoven Farm), calved April 15, 1943; sire, Esquire 7th of Lonjac 577004; El-Wynn Farm, Nevis, New York 250.00

Schoonhoven Kindew 7th 754276, (Schoonhoven Farm), calved June 7, 1943; sire, Esquire 7th of Lonjac 577004; Mrs. John Hanes, Millbrook, New York 300.00

The Tops *are in Virginia*

(Continued from page 13)

Farm), calved February 9, 1943; sire, General Georgins of Creswell 520999; Nils Anderson, Easton, Maryland 425.00

Geneig Beauty 2d of Elk Hill 723856, (Elk Hill Farm), calved January 22, 1943; sire, General Georgins of Creswell 520-999; Creswell Farm, Forest, Virginia 325.00

Erica Elinor of Elk Hill 687568, (Elk Hill Farm), calved Aug. 31, 1942; sire, General Georgins of Creswell 520999; C. Schaller, Lynchburg, Virginia 310.00

Blackbird of Bellemonte 700245, (Dr. & Mrs. George Flippin, Jr.), calved July 5, 1942; sire, Evaxus of Broadview 596-453; Harley Dalton, Radford, Virginia 260.00

Franciska of Gilnockie 725084, (Gilnockie Farm), calved November 21, 1942; sire, Wintonier 3d 561976; Pleasant Hill Farm, Poolesville, Maryland 310.00

Gerana of Gilnockie 725087, (Gilnockie Farm), calved December 10, 1942; sire, Wintonier 3d 561976; Harley Dalton, Radford, Virginia 300.00

Queen of Black Oak 14th 730660, (Glenway Farms), calved May 28, 1942; sire, Blackcap Brenton G. 2d 590712; A. L. Faulkner, Amherst, Virginia 220.00

Queen of Black Oak 10th 730662, (Glenway Farms), calved May 22, 1942; sire, Blackcap Brenton G. 2d 590712; J. C. McCurdy, Amherst, Virginia 210.00

Scotty Lass of Woodburn 722279, (Glenway Farms), calved September 1, 1942; sire, Prizemere 489th 565816; J. M. Saunders Piney River, Virginia 195.00

Queen Maiden 5th 707358, (Glenway Farms), calved September 28, 1942; sire, Black Bell Boy M. 537427; J. M. Saunders, Piney River, Virginia 180.00

Queen Lassie 13th 707359, (Glenway Farms), calved October 1, 1942; sire, Black Bell Boy M. 537427; Elmer Rutledge, Chase City, Virginia 165.00

Sale Gal 2d of Rockhaven 748447, (W. S. McConnell), calved April 18, 1943; sire, Black Eagle 4th of Millwood 506114; R. H. Canody, New Glasgow, Virginia 155.00

Sale Gal of Rockhaven 748449, (W. S. McConnell), calved June 20, 1943; sire, Barbara's King of Valley Vis. 624480; W. E. Calahan, Rustburg, Virginia 190.00

Lucy 4th of Virginia Manor 685786, (Margaret M. Nalle), calved May 24, 1942; sire, Black Kent of Waverley 551174; Harley Dalton, Radford, Virginia 225.00

Epponian's Eileen of Elkton 696595, (Old Elkton Farm), calved May 22, 1942; sire, Epponian Stamp of Broadview 607618; Broadview Farm, Warrenton, Virginia 400.00

Barbara Revolt of Elkton 696597, (Old Elkton Farm), calved August 20, 1942; sire, Blackcap Revolt M. 24th 509032; G. Dayton Hodges, Staunton, Virginia 350.00

Barbara Revolt 2d of Elkton 702821, (Old Elkton Farm), calved December 15, 1942; sire, Blackcap Revolt M. 24th 509032; G. Dayton Hodges, Staunton, Virginia 250.00

Babs of Chateau Kennelworth 725146, (Chateau Kennelworth), calved March 7, 1943; sire, Prince Jan of Elkton 627688; R. H. Canody, New Glasgow, Virginia 155.00

Lady of Chateau Kennelworth 725149, (Chateau Kennelworth), calved April 19, 1943; sire, Prince Jan of Elkton 627-688; R. H. Canody; New Glasgow, Virginia 140.00

Miss Brandy Rock Anoka 109th 672071, (Tyro Farm), calved November 3, 1941; sire, Brandy Rock Anoka 3d 562735; Elmer Rutledge, Chase City, Virginia 270.00

Pride 6th of Brandy Rock 672076, (Tyro Farm), calved December 1, 1941; sire, Epponian 3d of Broadview 595027; Julian Adams, Lynchburg, Virginia 375.00

Holiday Envious 691894, (Tyro Farm), calved March 9, 1942; sire, Prizemere 485th 557697; R. O. Anderson, Charlottesville, Virginia 290.00

Annefield Pearl 680514, (Tyro Farm), calved July 1, 1942; sire, Ellwood of Annefield 565661; R. H. Canody, New Glasgow, Virginia 255.00

Miss Blackbird 10th of Winton 726251, (Tyro Farm), calved March 25, 1943; sire, Grenadier 2d of Winton 616769; Nils Anderson, Easton, Maryland 1125.00

Monarch's Princess 5th of V. V. 696652, (Valley Vista Farm), calved June 18, 1942; sire, Blackcapmere of Broadview 539021; Ed Bender, Monroe, Virginia 325.00

Cedar Ridge Queen 714390, (Valley Vista Farm), calved August 8, 1942; sire, Blackcapmere of Broadview 539021; Elmer Rutledge, Chase City, Virginia 250.00

Carbonier's Kathleen 2d 696668, (Valley Vista Farm), calved September 15, 1942; sire, Carbonier 3d of Winton 578262; C. K. Hunter, Appomattox, Virginia 240.00

Irene of White's Farm 707609, (Alfred F. White), calved June 25, 1942; sire, Black Trojan 2d 584272; J. F. Garrett, Alexandria, Virginia 150.00

Cathy of White's Farm 707611, (Alfred F. White), calved July 25, 1942; sire, Black Trojan 2d 584272; J. C. McCurdy, Amherst, Virginia 150.00

Eastern Regional

(Continued from page 23)

Eye Farm, Baltimore, Maryland 825.00

Blush of Wickwire 724145, (George K. Bailey), calved January 18, 1943; sire, Knight of Wickwire 543465; Merco Farm, Stroudsburg, Pennsylvania 350.00

Queen's Taste of Wickwire 724146, (George K. Bailey), calved January 26, 1943; sire, Knight of Wickwire 543465; Bear Creek Farm, Bear Creek, Pennsylvania 400.00

Bedimpled Miss of Wickwire 724153, (George K. Bailey), calved June 5, 1943; sire, Knight of Wickwire 543465; James McGregor, Worton, Maryland 310.00

Oldfields Erica 6th 689295, (Baker Hill Farm), calved July 18, 1942; sire, Evidence Prince 571218; Philip Cleary, Odell, Illinois 375.00

Blackbriar Blackbird 28th 702861, (John H. Baker), calved April 6, 1942; sire, Maharajah of Blackbriar 551767; J. O. Mertz, Mifflinburg, Pennsylvania 470.00

Bethel Blackcap 23d 743591, (Bethel Farm, Inc.), calved January 2, 1943; sire, Bethel Barbarian 2d 596445; Fair Promise Farm, Betterton, Maryland 600.00

Bethel Queen Mother 23d 742609, (Bethel Farm, Inc.), calved March 27, 1943; sire, Bandolier of Anoka 7th 510437; John H. Small, Rolling Ridge Farms, Laytonsville, Maryland 2500.00

Bethel Eline 13th 743616, (Bethel Farm, Inc.), calved April 8, 1943; sire, Bandolier of Anoka 7th 510437; Dean Godden, Williamsport, Ohio 3750.00

Blakeford Major's Blue Lady 702018, (Blakeford Farms, Inc.), calved September 21, 1942; sire, Blakeford Black Major 550488; Gwynllan Farms, Gwynedd Valley, Pennsylvania 2500.00

Blakeford Major's Eldorene 702027, (Blakeford Farms, Inc.), calved November 30, 1942; sire, Blakeford Black Major 550-488; Wye River Farm, Queenstown, Maryland 4100.00

Pride Emslie B. S. 699536, (Eli H. Bodine & Son), calved September 8, 1942; sire, Briarcliff Pride Lad 8th 588634; Bethel Farm, Pine Plains, New York 510.00

Victoria of Brandy Rock 32d 712087, (Brandy Rock Farm), calved December 10, 1942; sire, Bandolier 7th of Brandy Rock 618946; Old Orchard Farm, Doylestown, Pennsylvania 350.00

Miss Brandy Rock Anoka 105th 636703, (Brandy Rock Farm), calved March 26, 1941; sire, Brandy Rock Anoka 3d 562-735; H. B. Moore, Lewisburg, West Virginia 1275.00

Victoria Bandolier of Brandy Rock 4th 699-049, (Brandy Rock Farm), calved September 16, 1942; sire, Bandolier of Brandy Rock 587523; John H. Small, Rolling Ridge Farm, Laytonsville, Md. 875.00

Victoria Bandolier of Brandy Rock 14th 699028, (Brandy Rock Farm), calved May 22, 1942; sire, Bandolier of Anoka 6th 525109; H. E. Metcalf, Branchville, New Jersey 400.00

Briarcliff Miss Burgess 103d 738272, (Briarcliff Farms, Inc.), calved April 4, 1943; sire, Blackcap Grenadier G. R. 3d 588008; Lee Dan Farm, Washington Crossing, New Jersey 775.00

Briarcliff Primrose 38th 738264, (Briarcliff Farms, Inc.), calved March 28, 1943; sire, Blackcap Grenadier G. R. 3d 588-008; Merco Stock Farm, Stroudsburg, Pennsylvania 400.00

Woodstock Blackbird C. 7th, (Cannon's Ranch), calved January 14, 1943; sire, Warren Cannon 574326; Heckmere's Highlands, Valencia, Pennsylvania 625.00

Cannon's Blackcap 5th, (Cannon's Ranch), calved February 18, 1943; sire, Warren Cannon 574326; Little River Farm, Oatlands, Virginia 420.00

Blackbird Cannon, (Cannon's Ranch), calved April 21, 1943; sire, Warren Cannon 574-326; John H. Small, Rolling Ridge Farms, Laytonsville, Maryland 925.00

Evera of Chartley 709369, (Shirley & Son), calved December 4, 1942; sire, Kiltie of Wickwire 528016; S. W. Duckett, Annapolis, Maryland 325.00

Equality 2d of Chartley 709365, (Shirley & Son), calved September 5, 1942; sire, Kiltie of Wickwire 528016; Philip Cleary, Odell, Illinois 335.00

Georgina 3d of Chartley 709366, (Shirley & Son), calved September 11, 1942; sire, Kiltie of Wickwire 528016; Andelot Stock Farm, Worton, Maryland 410.00

Ginny Girl of Tacaro 698233, (E. T. Chewning), calved November 30, 1942; sire, General of Cremona 562157; Lands End Farm, Chestertown, Maryland 550.00

High Land Coquette 702055, Percy Chubb 3d), calved September 22, 1942; sire, Barbarian of Rosemere 153d 588619; Philip Cleary, Odell, Illinois 345.00

Epponian's Queen C. S. 2d 688392, (Cold Saturday Farm), calved October 16, 1942; sire, Epponian 12th of Rosemere 542155; Gwynllan Farms, Gwynedd Valley, Pa. 1500.00

Blackcap C. S. 7th 714991, (Cold Saturday Farm), calved January 25, 1943; sire, Revolution of Cremona 2d 586465; Piney Run Farm, Upperco, Maryland 375.00

Buy a War Bond Today!

Elsa Cornell 123d 718978, (Cornell University), calved December 26, 1942; sire, Blackcapper 2d of Globe Hill 512918; Herberts Hill Farm, West Chester, Pa... 695.00

Kindew Cornell 693039, (Cornell University), calved April 13, 1942; sire, Blackcapper 2d of Globe Hill 512918; Wye River Farm, Queenstown, Maryland..... 6250.00

Bonniebrook Bella 2d 749202, (B. E. David), calved April 22, 1943; sire, Briarcliff Barbarian 20th 577261; Merco Stock Farm, Stroudsburg, Pennsylvania.... 400.00

Bonniebrook Karama 2d 691452, (B. E. David), calved April 28, 1942; sire, Briarcliff Barbarian 20th 577261; L. W. Heller, Yardley, Pennsylvania..... 490.00

Dalkeith Pride Perfect 749211, (N. L. Davidson), calved March 15, 1943; sire, Wintonian 5th 567767; A. Imbesi, Philadelphia, Pennsylvania 1250.00

Dalkeith Ellen W. 749212, (N. L. Davidson), calved March 23, 1943; sire, Wintonian 5th 567767; A. Imbesi, Philadelphia, Pennsylvania 700.00

Dee-L-Vee Gammer 717528, (Dee-L-Vee Farm), calved November 7, 1942; sire, Eventuation of Cremona 9th 614403; Raona Farm, Williamston, Michigan..... 1650.00

Dee-L-Vee's Erosa 717533, (Dee-L-Vee Farm), calved January 30, 1943; sire, Eventuation of Cremona 9th 614403; Broadacre Farm, Warrenton, Virginia..... 1600.00

Woodley's Ellenor Kelso 721964, (Graham Dougherty), calved December 12, 1942; sire, Annefield Barr 565659; Mt. Pleasant Plantation, Andrew, South Carolina 300.00

Woodley's Black Maria 721962, (Graham Dougherty), calved November 29, 1942; sire, Annefield Barr 565659; Lee Dan Farm, Washington Crossing, New Jersey 300.00

Queen of Globe Hill 3d, (Myron M. Fuerst), calved April 14, 1943; sire, Eileenmere 309th 595368; Calcutta Farm, East Liverpool, Ohio 875.00

Pride of Namreg 735053, (Namreg Manor Farm), calved February 10, 1943; sire, Andelot Junior Eric 564106; Round Top Farm, Chestertown, Maryland 500.00

Blue Lady Glen Mary 11th 655248, (Glen Mary Farm), calved October 19, 1941; sire, Earl Eric of Glen Mary 554804; Philip Cleary, Odell, Illinois 420.00

Blue Lady Glen Mary 12th 655249, (Glen Mary Farm), calved October 26, 1941; sire, Geneleric of Cremona 565340; R. E. McConnell, The Plains, Virginia..... 400.00

Ruthada Glen Mary 7th 655250, (Glen Mary Farm), calved December 13, 1941; sire, Geneleric of Cremona 565340; Mt. Pleasant Plantation, Andrew, South Carolina 400.00

Ruthalia Glen Mary 5th 686532, (Glen Mary Farm), calved April 20, 1942; sire, Geneleric of Cremona 565340; Round Top Farm, Chestertown, Maryland..... 310.00

Good Hope Gammer 2d 713612, (John S. Williams), calved September 5, 1942; sire, Qualiteer of Sunbeam 507377; Raona Farm, Williamston, Michigan..... 700.00

Harmony Georgina 721838, (Harmony Farm), calved November 29, 1942; sire, Globe Hill Karamar 612587; Gwynllan Farms, Gwynedd Valley, Pennsylvania..... 2000.00

Harmony's Pride 4th 721837, (Harmony Farm), calved November 30, 1942; sire, Globe Hill Karamar 612587; J. O. Mertz, Mifflinburg, Pennsylvania 500.00

Harmony Blackbird 721836, (Harmony Farms), calved November 21, 1942; sire, Globe Hill Karamar 612587; Philip Cleary, Odell, Illinois 380.00

Harmony Blackbird 2d 721840, (Harmony Farms), calved December 15, 1942; sire, Globe Hill Karamar 612587; J. O. Mertz, Mifflinburg, Pennsylvania 400.00

Blackcap Lassie H. H. 707582, (Herbert's Hill Farm Corp.), calved August 5, 1942; sire, Envious Blackcap B. 10th 566877; Springfield Farm, Phoenix, Maryland..... 700.00

Hollyfield Queenmere 674711, (Hollyfield Farm), calved December 19, 1941; sire, Eileenmere 310th 595369; J. O. Mertz, Mifflinburg, Pennsylvania 400.00

Hollyfield Pride of A. 2d 697229, (Hollyfield Farm), calved June 1, 1942; sire, Eileenmere 310th 595369; Sam Smedley, West Chester, Pennsylvania 715.00

Hollyfield G. Blackbird 674735, (Hollyfield Farm), calved March 19, 1942; sire, Eileenmere 310th 595369; Kings Eye Farm, Baltimore, Maryland 325.00

Hollyfield K. Baroness 697227, (Hollyfield Farm), calved May 25, 1942; sire, Questor of Ada 5th 583463; R. E. McConnell, The Plains, Virginia 390.00

Hollyfield Josleen 697225, (Hollyfield Farm), calved May 1, 1942; sire, Eileenmere 310th 595369; R. E. McConnell, The Plains, Virginia 450.00

Hollyfield J. Annie 674725, (Hollyfield Farm), calved January 10, 1942; sire, Questor of Ada 5th 583463; Mt. Pleasant Plantation, Andrew, South Carolina..... 400.00

Hollyfield Bal Victoria 697231, (Hollyfield Farm), calved June 7, 1942; sire, Questor of Ada 5th 583463; Mt. Pleasant Plantation, Andrew, South Carolina..... 300.00

Hollyfield Evergreen Erica 697230, (Hollyfield Farm), calved June 2, 1942; sire, Epponian 3d of Broadview 595027; Mt. Pleasant Plantation, Andrew, South Carolina 350.00

Pride of Kimberton 744555, (H. A. W. Myrin), calved April 22, 1943; sire, Jock's Elban C. S. 593883; Old Orchard Farm, Doylestown, Pennsylvania..... 200.00

Elba Elite 2d KF 748430, (H. A. W. Myrin), calved April 23, 1943; sire, Jock's Elban C. S. 593883; Old Orchard Farm, Doylestown, Pennsylvania 250.00

Blackbird of Beaver Run 687682, (W. O. LaMotte), calved May 20, 1942; sire, Erl King of Wickwire 524665; R. E. McConnell, The Plains, Virginia..... 400.00

Buxom Maid of Beaver Run 687683, (W. O. LaMotte), calved June 18, 1942; sire, Erl King of Wickwire 524665; T. F. Simmons, Newtown Square, Pennsylvania..... 400.00

Elba of Land's End 710831, (Land's End Farm), calved May 31, 1942; sire, Black Lad of Cowpens 568597; J. O. Mertz, Mifflinburg, Pennsylvania 500.00

Eldorene of Land's End 710828, (Land's End Farm), calved May 10, 1942; sire, Black Lad of Cowpens 568597; R. E. McConnell, The Plains, Virginia..... 400.00

Eline of Land's End 710827, (Land's End Farm), calved May 10, 1942; sire, Black Lad of Cowpens 568597; E. D. Roberts, Bowie, Maryland 500.00

Sunset of Gwenmawr 2d, (Laurel Hill Farm), calved April 17, 1943; sire, Bethel Blackcap Bandy 553399; Round Top Farm, Chestertown, Maryland..... 425.00

Sunset Mignonne 3d, (Laurel Hill Farm), calved May 2, 1943; sire, Sunset Eileenmere 552483; A. Imbesi, Philadelphia, Pennsylvania 750.00

Sunset of Black Lassie 5th, (Laurel Hill Farm), calved April 29, 1943; sire, Bethel Blackcap Bandy 553399; Dean Godden, Williamsport, Ohio 625.00

Ravenswood Ballindalloch 707093, (Lee Leachman), calved October 5, 1942; sire, Eileenmere 260th 560256; Gwynllan Farm, Gwynedd Valley, Pennsylvania..... 1350.00

Gleeful of Le Baron 678899, (LeBaron Farm), calved March 22, 1942; sire, Robert The Bruce of Wickwire 535560; Calcutta Farm, East Liverpool, Ohio..... 750.00

Pridetta of Le Baron 701920, (Le Baron Farm), calved October 31, 1942; sire, Epponian 5th of Broadview 596452; Calcutta Farm, East Liverpool, Ohio..... 500.00

Eccota of Le Baron 734753, (Le Baron Farm), calved November 14, 1942; sire, Robert The Bruce of Wickwire 535560; Calcutta Farm, East Liverpool, Ohio..... 1125.00

Osborne Rockellen 711236, (J. W. McCoy), calved September 22, 1942; sire, Rockeith 634043; T. F. Simmons, Newtown Square, Pennsylvania 400.00

Erica of Manor 697451, (Manor Farms), calved February 22, 1942; sire, Epponian of Rosemere 8th 478362; A. Imbesi, Philadelphia, Pennsylvania 825.00

Irene of Manor 743462, (Manor Farms), calved September 10, 1942; sire, Eventuation of Amandale 568215; Philip Cleary, Odell, Illinois 315.00

Oldfield's Trojan Erica 689200, (Manor Farms), calved March 23, 1942; sire, Entella's Entor 541364; Piney Run Farm, Upperco, Maryland 350.00

Blackcap Marjorie Monocacy 9th 723071, (Daniel E. Wight), calved November 12, 1942; sire, Blue General Monoc 632338; S. W. Duckett, Annapolis, Maryland..... 400.00

Pride of Rockford 3d 681680, (H. B. Moore, Jr.), calved January 1, 1942; sire, Barrister of Wickwire 585919; Merco Farm, Stroudsburg, Pennsylvania 400.00

Greenbrier's Bird Queen 2d 696038, (H. B. Moore), calved October 31, 1942; sire, Blackcapper 11th of Sunbeam 569520; Round Top Farm, Chestertown, Maryland.. 275.00

Greenbrier's Damsel 696007, (H. B. Moore), calved January 8, 1942; sire, Ames Plantation Beamer's Lad 513681; Gwynllan Farm, Gwynedd Valley, Pennsylvania 425.00

Greenbrier's Black Pride 696004, (H. B. Moore), calved December 19, 1941; sire, Ames Plantation Beamer's Lad 513681; Gwynllan Farms, Gwynedd Valley, Pa..... 500.00

Moore Acres Black Beauty 754225, (W. C. Moore), calved February 11, 1943; sire, Bethel Minolier 554148; Merco Farm, Stroudsburg, Pennsylvania 650.00

Barbara 4th of Sunnyside 688171, (Harry H. Neuberger), calved August 25, 1942; sire, General Blackcap of Ada 546685; Goodfellowship Farm, Towson, Maryland.. 1125.00

Pride's Black Lady N. 2d 721537, (Harry H. Neuberger), calved September 25, 1942; sire, Elite Andelot 524656; Moles Hill Farm, Sharon, Connecticut 500.00

Black Judy of Elkton 696594, (L. W. Turner), calved May 13, 1942; sire, Epponian Stamp of Broadview 607618; Broadacres Farm, Warrenton, Virginia..... 1500.00

Eppy's Blackbird of Elkton 727899, (L. W. Turner), calved March 11, 1943; sire, Epponian Stamp of Broadview 607618; Merco Farm, Stroudsburg, Pennsylvania.... 410.00

Mignonne K. of Point Farm 723758, (Jefferson Patterson), calved April 21, 1942; sire, Jeff of The Point 557144; H. E. Metcalf, Branchville, New Jersey..... 500.00

Pride 2d of Point Farm 723763, (Jefferson Patterson), calved May 27, 1942; sire, General of Broadview 562745; A. Imbesi, Philadelphia, Pennsylvania 730.00

Rally Queen 9th 712083, (Frederic H. Bontecou), calved September 25, 1942; sire, Rally Black Major 610048; Clifton Miller, Chestertown, Maryland 550.00

Rally Edella 32d, (Frederic H. Bontecou), calved May 13, 1943; sire, Envious Blackcap B. 9th 542490; Dean Godden, Williamsport, Ohio 2500.00

Ravenswood Heroine 2d 681164, (Ravenswood Farm), calved March 19, 1942; sire, Ames Plantation Pride's Eric 522683; Glen Mary Farm, Great Mills, Maryland 1000.00

Ravenswood Erica 7th 681161, (Ravenswood Farm), calved March 16, 1942; sire, Eileenmere 260th 560256; Old Orchard Farm, Doylestown, Pennsylvania 1010.00

Ravenswood Blackbird 19th 681167, (Ravenswood Farm), calved March 24, 1942; sire, Wintonian 5th 567767; Philip Cleary, Odell, Illinois 410.00

Ravenswood Blackcap 10th 732034, (Ravenswood Farm), calved April 2, 1943; sire, Ravenswood Pride Eric 634551; Gwynllan Farm, Gwynedd Valley, Pennsylvania..... 400.00

Ravenswood Jilt 712167, (Ravenswood Farm), calved September 25, 1942; sire, Envious Blackcap B. 6th 504417; Gwynllan Farm, Gwynedd Valley, Pennsylanvia 1000.00

Ravenswood Coquette 712182, (Ravenswood Farm), calved November 15, 1942; sire, Eileenmere 260th 560256; Ankony Farm, Rhinebeck, New York 600.00

Ravenswood Miss Burgess 19th 712186, (Ravenswood Farm), calved December 7, 1942; sire, Wintonian 5th 567767; E. D. Roberts, Bowie, Maryland 500.00

Black Empress 8th of Red Gate 730977, (Edward Jenkins), calved January 20, 1943; sire, General 6th of Page 488165; Broadacres Farm, Warrenton, Virginia..... 600.00

Erica 3d of Red Gate 730976, (Edward Jenkins), calved December 11, 1942; sire, General 6th of Page 488165; Gwynllan Farm, Gwynedd Valley, Pennsylvania 2500.00

Bewitching Maid of Red Gate 747810, (Edward Jenkins), calved August 15, 1942; sire, General 6th of Page 488165; Little River Farm, Oatlands, Virginia..... 460.00

Blackwood Lady 2d of Red Gate 730980, (Edward Jenkins), calved February 5, 1943; sire, Rock Revolution 445139; Heckmere's Highlands, Valencia, Pennsylvania 1750.00

McHenry Barbara of Red Gate 730983, (Edward Jenkins), calved March 8, 1943; sire, Revolution 4th of Red Gate 672664; Heckmere's Highlands, Valencia, Pennsylvania 750.00

Blackcap Henderson of R. R. 2d 713284, (Raymond Rubicam), calved September 10, 1942; sire, Sunset Blackbird Bandy 618330; Gwynllan Farms, Gwynedd Valley, Pennsylvania 1250.00

Grenadier Miss Burgess 5th 716296, (William I. Landauer), calved January 31, 1943; sire, Antelope Grenadier G. R. 2d 619021; Fair Promise Farm, Betterton, Maryland 1250.00

Grenadier Pride of Rufflands 742301, (William I. Landauer), calved April 13, 1943; sire, Antelope Grenadier G. R. 2d 619021; John H. Small, Rolling Ridge Farm, Laytonsville, Maryland 750.00

Schoonhoven Black Lady 3d 757542, (Schoonhoven Farm), calved March 27, 1943; sire, Black Pride of Schoonhoven 2d 610967; Round Top Farm, Chestertown, Maryland 400.00

Quality of Schoonhoven 754264, (Schoonhoven Farm), calved April 7, 1943; sire, Esquire 7th of Loniac 577004; Lee Dan Farm, Washington Crossing, New Jersey.. 1100.00

Millstone Black Perfection 5th 701707, (R. L. Sebastian), calved May 2, 1942; sire, Burgess' Bowmaster 561449; R. E. McConnell, The Plains, Virginia 450.00

Prudent Girl of Springfield 745755, (Springfield Farm), calved November 15, 1942; sire, Andelot Blackcap Lad 492605; Merco Farm, Stroudsburg, Pennsylvania 350.00

Karama of Springfield 745750, (Springfield Farm), calved May 1, 1943; sire, Andelot Blackcap Lad 492605; Round Top Farm, Chestertown, Maryland 210.00

Pride of Lewjack 738516, (Lewis C. Swisher), calved February 2, 1943; sire, Barrister of Wickwire 585919; Merco Farm, Stroudsburg, Pennsylvania 310.00

Questionable Madam of M. 2d 687908, (University of Maryland), calved April 15, 1942; sire, Andelot Black Master 564107; Merco Farm, Stroudsburg, Pennsylvania.... 400.00

Miss Elburg 5th 704564, (West Virginia University), calved September 24, 1942; sire, Canterbury Elburg 599470; Philip Cleary, Odell, Illinois 390.00

Calgary Bull Sale

By F. W. CRAWFORD, Secretary
Canadian Aberdeen-Angus Breeders' Association
215 Howard Ave., Winnipeg, Canada

ON WEDNESDAY and THURSDAY, April 5th and 6th, 111 Aberdeen-Angus bulls were sold at Calgary, Alberta, for $29,135.00, an average of $262.48 a head. In the same sale eight Aberdeen-Angus females were sold for $2,890.00, an average of $361.25 a head. The price paid for the Aberdeen-Angus females was higher than that paid for any other breed of cattle at this sale.

At the Show which preceded the sale Woodlawn Barbara Lad 10th, owned by Roy Ballhorn, Wetaskiwin, Alberta, was awarded the grand championship. He was subsequently sold to Harry Leader, of Portage la Prairie, Manitoba, for $600.00. Birdman of Willow Park 35th, owned by C. H. Richardson, Bowden, Alberta, was placed second in the class to the grand champion, and was awarded the reserve grand championship of the Show. He was subsequently purchased by J. E. Brockelsby, Scandia, Alberta.

Some of the average prices made by the animals sold by individual breeders follow:

SUMMARY:

Roy Ballhorn, Wetaskiwin, Alberta, 6 bulls, average price	$388.33
William Gibb, Killam, Alberta, 6 bulls, average price	371.66
Thomas Henderson, Lacombe, Alberta, 5 bulls, average price	338.33
Flint & Flint, New Norway, Alberta, 7 bulls, average price	332.15
G. H. Beddoes, Rimbey, Alberta, 6 bulls, average price	301.25
Dr. G. H. Berry, Ohaton, Alberta, 6 bulls, average price	283.33
Ray Swanson, Scandia, Alberta, 7 bulls, average price	283.33

The well fitted and well grown bulls sold for good prices, but there were quite a number of small poorly finished animals, and the prices paid for them reduced the average price paid for Aberdeen-Angus bulls. Breeders of Alberta should be more careful and offer only animals with good finish at this sale.

The sale list follows:

BULLS:

Woodlawn Barbara Lad 10th -70134-, Roy Ballhorn, Wetaskiwin, Alta., Harry Leader, Portage la Prairie, Man.	$ 600.00
Woodlawn Bandolier 5th -70131-, Roy Ballhorn, Wetaskiwin, Alta., Schmidt Bros., Talbot, Alta.	470.00
Woodlawn Thick Set 8th -70109-, Roy Ballhorn, Wetaskiwin, Alta., L. Kohut, Didsbury, Alta.	310.00
Woodlawn Barbara Lad 2d -70118-, Roy Ballhorn, Wetaskiwin, Alta., Roy Mills, Spokane, Wash.	320.00
Woodlawn Pat -70103-, Roy Ballhorn, Wetaskiwin, Alta., Roy Mills, Spokane, Wash.	300.00
Woodlawn Bandolier 4th -70135-, Roy Ballhorn, Wetaskiwin, Alberta, Percy Dod, Gwynne, Alta.	330.00
Erroline's Bandolier JB -68582-, J. G. Barkley, Twining, Alta., Chris Jergesen, Havre, Montana	275.00
Parkway Prince -70081-, John J. Bartsch, Majorville, Alta., Henry Butters, Balzac, Alta.	200.00
Bandolbrook -69148-, G. H. Beddoes, Rimbey, Alta., Dom. Livestock Production Services	300.00
Bandolier's Bux -69152-, G. H. Beddoes, Rimbey, Alta., Dom. Livestock Production Services	275.00
Bandolier's Keepsake 2d -6914-, G. H. Beddoes, Rimbey, Alta., Chris Jergeson, Havre, Mont.	280.00
Bandolier's Eddie -69153-, G. H. Beddoes, Rimbey, Alta., W. C. Heath, Castor, Alta.	350.00
Plantation Corporal -70321-, Dr. H. G. Berry, Ohaton, Alta., Chris Jorgesen, Havre, Montana	290.00
Plantation Allandale 3d -70305-, Dr. H. G. Berry, Ohaton, Alta., Chris Jorgeson, Havre, Montana	240.00
Plantation Sir Wil'm 2d -70317-, Dr. H. G. Berry, Ohaton, Alta., W. H. Bice, High River, Alta.	330.00
Plantation Prince 8th -7030-, Dr. H. G. Berry, Ohaton, Alta. Albert E. Muth, Box 78, Turner Valley, Alta.	285.00
Glenrose Tom 2d -68866-, Dr. H. G. Berry, Ohaton, Alta., W. H. Cope, Okotoks, Alta.	250.00
Plantation Bonnie 2d -70306-, Dr. H. G. Berry, Ohaton, Alta., Chris Jergeson, Havre, Mont.	305.00
Pride of Cochrane Lake 3d -71392-, Henry Bolter, Cochrane, Alta. Jack Douglas, Rosedale, Alta.	245.00
Eveline's Bandolier -69733-, D. C. Bradshaw, Bowden, Alta., F. Northcott, Airdrie, Alta.	255.00
Blackcap B. of Satinwood -68819-, J. Dobinson & Sons, Clive, Alta., F. E. Newman, Pincher Creek, Alta.	400.00
Prince Bandolier of Satinwood 2d -68815- J. Dobinson & Sons, Clive, Alta., Dom. Livestock Production Services	250.00
Dalrene Bandolier -71340-, Flint & Flint, New Norway, Alta., G. H. Beddoes, Rimbey, Alta.	470.00
Dal. Black Cap La Bard 5 -71334-, Flint & Flint, New Norway, Alta., J. L. Dundas, Ellingham, Alta.	335.00
Dalrene Blackw'd La Bard -71343-, Flint & Flint, New Norway, Alta., L. Kohut, Didsbury, Alta.	300.00
Dalrene E. La Bard 3d -71336-, Flint & Flint, New Norway, Alta., Gentry Ohler, Stavely, Alta.	335.00
Dalrene E. La Bard 4th -71345-, Flint & Flint, New Norway, Alta., Delbehe and Eyrna, Cochrane, Alta.	440.00
Blackcap of Grand View 2d -71449-, M. W. Gibb, Killam, Alta., Ben Sengaus, Rumsey, Alta.	205.00
Baron of Grand View 2d -71450-, M. W. Gibb, Killam, Alta., Dickson & Hunter, Innisfree, Alta.	180.00
Mailbag of Skillymarno -70695-, William Gibb, Killam, Alta., J. B. Burgess, Chin, Alta.	400.00
Royal Geo. of Skillymarno -70696-, William Gibb, Killam, Alta. Gregory Bros., Irricana, Alta.	400.00
Royal Geo. of Skillymarno 2d -71380-, William Gibb, Killam, Alta., Frank Smith, Knee Hill Valley, Alta.	285.00
Mistral of Skillymarno -71024-, William Gibb, Killam, Alta., R. J. Dall, Levington, B. C.	610.00
Rustler of Skillymarno -71023-, William Gibb, Killam, Alta., Henry Belter, Cochrane, Alta.	375.00
Gloverdale Jerry -72608- John S. Glover, Edmonton, Alta., Roy Mills, Spokane, Wash.	160.00
Gloverdale Toby 3d -72609-, John S. Glover, Edmonton, Alta., C. M. Morgan, Nightingale, Alta.	180.00
Gloverdale Prince 2d -72610-, John S. Glover, Edmonton, Alta., Roy Mills, Spokane, Wash.	180.00
Gloverdale Bobbie 3d -72612-, John S. Glover, Edmonton, Alta., Robt. Hardy, Airdrie, Alta.	230.00
Royal Laddie of Dalemead 8th -70231-, Arthur Gosling, Dalemead, Alta. Thomas Bateman, Jumping Pond, Alta.	335.00
Royal Laddie of Dalemead 13th -70236-, Arthur Gosling, Dalemead, Alta. J. A. Giebellaus, Holden, Alta.	185.00
Royal Laddie of Dalemead 12th -70235-, Arthur Gosling, Dalemead, Alta. Roy Mills, Spokane, Wash.	190.00
Royal Laddie of Dalemead 9th -70232-, Arthur Gosling, Dalemead, Alta., Roy Mills, Spokane, Wash.	165.00
Dalrene Bl'k La Bard 4th -71344-, Flint & Flint, New Norway, Alta., John Meyer, Seven Persons, Alta.	260.00
Dalrene Prim La Bard 4th -71337-, Flint & Flint, New Norway, Alta., W. M. Copley, Airdrie, Alta.	250.00
Heather Brook Prince 149th -70027-, Thos. Henderson, Lacombe, Alta., A. N. Sandeman, Okotoks, R. R. 1, Alta.	440.00
Epic Henderson 13th -69100-, Thos. Henderson, Lacombe, Alta., Roy Mills, Spokane, Wash.	360.00
Heather Brook Prince 154th -69122-, Thos. Henderson, Lacombe, Alta., C. W. Ellis, Conrich, Alta.	415.00
Epic Henderson 18th -69115-, Thos. Henderson, Lacombe, Alta., Denis McCarty, Byemoor, Alta.	305.00
Blueboy Royal 19th -71222-, Cyril F. Hochstein, Pincher Creek, Alta., L. Kohut, Didsbury, Alta.	250.00
Blueboy Royal 15th -71209-, Cyril F. Hochstein, Pincher Creek, Alta. Martin Bros.	260.00
Banffshire Glencarnock Lad -71603-, Alex Ingram, Midnapore, Alta., W. T. Ohler, Carmangay, Alta.	250.00
Banffshire Revolution King -71605-, Alex Ingram, Midnapore, Alta., J. B. Levesque, Pincher Creek, Alta.	225.00
Banffshire Middlebrook Laddie -73550-, Alex Ingram, Midnapore, Alta., E. S. Winthrop	220.00
Banffshire Blackbird -68508-, Alex Ingram, Midnapore, Alta., L. Gyori, Rimbey, Alta.	270.00
Park Lake Prince 29th -71038-, Lethbridge Northern Irrigation District, Lethbridge, Alta., Clifford Roland, Aldersyde, Alta.	380.00
Park Lake Prince 31st -71560-, Lethbridge Northern Irrigation District, Lethbridge, Alta., Dickson & Hunter, Innisfree, Alta.	250.00
Park Lake Bandolier 2d -71563-, Lethbridge Northern Irrigation District, Lethbridge, Alta., E. W. Meers, Wimborne, Alta.	550.00
Highland Prince Blackbird -69202-, Matthews Music House, Calgary, Alta., T. H. Bratton, Macleod, Alta.	150.00
Highland Errol Marshall -69403-, Matthews Music House, Calgary, Alta., S. H. Hewitt, R. R. 1, Big Valley, Alta.	175.00
Highland Errol Blackbird -69203-, Matthews Music House, Calgary, Alta., A. E. Arnold, Cayley, Alta.	150.00
Highland Eugene Marshall -69404-, Matthews Music House, Calgary, Alta., H. V. Reeves	110.00
Highland Idlemere Errol -69407, Matthews Music House, Calgary, Alta., Chris Jergesen, Havre, Mont.	215.00
Glenelg Baron B. 16th -70576-, W. L. McGillivray, Coaldale, Alta., E. M. Jensen, Raven, Alta.	410.00
Heather Lad of Beaver Valley -70051-, Robt. F. Paege, Chipman, Alta., G. G. Inman, Trochu, Alta.	250.00
Glengarry Lad of Beaver Valley -70048-, Robt. F. Paege, Chipman, Alta., F. W. Brewster, Macleod, Alta.	125.00
Glenrose Prichard 27th -70075-, S. C. Prichard, Midnapore, Alta., Col. F. O. Eaton, Alix, Alta.	285.00
Glenrose Prichard 29th -70077-, S. C. Prichard, Midnapore, Alta., Rob Baird, Gra-	

(Please turn to page 107

Prospect Farms

A Small but Select Herd

Of well bred females being mated to the top herd bulls in service at Edwards Brothers Farm. Come and see what we have for sale.

D. B. Weldon, *Owner*

JAS. BROWN, Herdsman

London Rt. 2 **Ontario**

A New Herd

Founded on Edwards Bros. blood lines including the popular

Barbaras **Juana Ericas**
Georginas **Blackbirds**
and Prides of Aberdeen.

Baralee Farms

W. L. BARAGAR Owner **A. JEFFERY** Manager

LONDON, ONTARIO, CANADA

Regina Bull Sale

By F. W. CRAWFORD

THE ANNUAL SALE of pure bred bulls was held at Regina, Saskatchewan, on March 30th and 31st under the auspices of the Saskatchewan Cattle Breeders' Association. Aberdeen-Angus bulls were sold on March 30th and twenty-six head made the nice average of $286.15 with a top of $620.00, which was paid by A. S. Hanson, Fillmore, Saskatchewan, for Blackbird Qualatum of Parkdale -69833-, born January 7th, 1942, and bred by C. G. Argue, Grenfell, Saskatchewan. This bull was the junior champion in the show which preceded the sale. The grand champion was Glenelg Pride 12th -64028-, born May 25th, 1940, contributed by R. M. Beattie & Sons, Kinistino, Saskatchewan. He was one of the best bulls that has been offered at a Saskatchewan sale for a long time, but for some reason (probably his age) he did not bring his value. He was purchased by H. Beatty, of Adams, for $450.00. A full list of bulls sold follows:

BULLS:

Glen Rusty of Ingle Park -73333-, February 12, 1943, H. Morrell, Qu'Appelle, Sask. Purchased by W. A. Dack, Lanigan, Sask. ..... $ 175.00

Craven's Revolution Marshall -66758-, July 20, 1941, Kenneth Holt, Craven, Sask. Purchased by Robert Loudon, Prelate, Sask. 360.00

Blackbird Qualatum of Parkdale -69833-, January 7, 1942, C. G. Argue, Grenfell, Sask. Purchased by A. S. Hanson, Fillmore, Sask. 620.00

Perpetual Victor -68616-, April 7, 1942, Lorne F. Barber, Wolseley, Sask. Purchased by Geo. Hausch, Creelman, Sask. 210.00

Spruce Grove Pride -70416-, May 30, 1942, R. M. Beattie & Sons, Kinistino, Sask. Purchased by Adolph Johnson, Talmage, Sask. 250.00

Mayor of Brock -70866-, May 15, 1942, E. by B. Dimmock, Tompkins, Sask. ..... E. Clendening, Brock, Sask. Purchased 350.00

Belbeck Cap Revolution -67249-, January 6, 1942, Herbert O. Garbutt, Bethune, Sask. Purchased by Martin Seifert, Hatton, Sask. 270.00

Armley Mac -69328-, June 3, 1942, John R. Kingsley, Armley, Sask. Purchased by Max Lammel, Lampman, Sask. 225.00

West Point Parade -68284-, May 10, 1942, H. Morrell, Qu'Appelle, Sask. Purchased by C. T. Enerson, Wynyard, Sask. 300.00

Elector's Blackcap of Lumsden -71499-, May 30, 1942, T. E. & E. Robinson, Lumsden, Sask. Purchased by Gordon Ferguson, Mortlach, Sask. 225.00

Black Envoy of Wilelen -70093-, June 26, 1942, C. R. Wade, Asquith, Sask. Purchased by Jamne and Srigley, Kelfield, Sask. 305.00

Balmoral of Wilelen -70091-, June 6, 1942, C. R. Wade, Asquith, Sask. Purchased by W. E. Faley, Stoughton, Sask. 225.00

Spruce Grove Glenelg Pride -70417-, July 7, 1942, R. M. Beattie & Sons, Kinistino, Sask. Purchased by Val Schlump, Grenfell, Sask. 475.00

Spruce Grove Middlebrook Pride -70864-, August 13, 1942, R. M. Beattie & Sons, Kinistino, Sask. Purchased by W. Benjamin, Webb, Sask. 220.00

Spruce Grove Lassie's Pride -70865-, September 9, 1942, R. M. Beattie & Sons, Kinistino, Sask. Purchased by J. Thompson, Ituna, Sask. 355.00

Bandolier of Sherwood 2nd -72905-, October 28, 1942, G. F. Connell, Regina, Sask. Purchased by Peter Polishuk, Viceroy, Sask. 190.00

Sensation of Belledune -72276-, August 9, 1942, T. M. Eddy, Bethune, Sask. Purchased by E. Kukowski, Chapman, Sask. 155.00

Winston of Belledune -72275-, August 15, 1942, T. M. Eddy, Bethune, Sask. Purchased by R. Johnston, Eastleigh, Sask. 150.00

Bonnie Lad of Uist -69290-, October 15, 1942, D. F. & Mrs. C. MacCorquodale, Ceylon, Sask. Purchased by Leslie Howe, Adams, Sask. 260.00

Marshall Bard of Lumsden -71503-, August 30, 1942, T. E. & E. Robinson, Lumsden, Sask. Purchased by R. D. Ayer, Lang, Sask. 190.00

Glenelg Pride 12th -64028-, May 25, 1940, R. M. Beattie & Sons, Kinistino, Sask. Purchased by H. Beattie, Adams, Sask. 450.00

Sonny Boy 2d -64368-, April 17, 1940, Fred Flavell, Marieton, Sask. Purchased by Dom. Live Stock Branch 170.00

Gillespie Donald -63062-, June 20, 1940, Andrew Lowe, Balcarres, Sask. Purchased by Dom. Live Stock Branch 240.00

Glenelg Prince 7th -59795-, November 30, 1938, H. Morrell, Qu'Appelle, Sask. Purchased by C. W. Clark, Prince, Sask. 500.00

Craven's Revolution Laddie -63379-, June 9, 1940, N. Murray, Gibbs, Sask.. Purchased by Dom. L. S. Branch 300.00

Qualatum Bard of Parkdale 2nd -60553-, April 24, 1939, T. E. & E. Robinson, Lumsden, Sask. Purchased by A. J. Mattick, Qu'Appelle, Sask. 270.00

Clara of Ingle Park 2nd -73339-, February 13, 1943, H. Morrell, Qu'Appelle, Sask. Purchased by W. Houston, Kisbey, Sask. 255.00

May of Ingle Park 2nd -73338-, March 21, 1943, H. Morrell, Qu'Appelle, Sask. Purchased by A. Rabould, Bengough, Sask. 225.00

—o—

THE REGINA SPRING SHOW.

At the Regina Spring Show held in the last week in March, H. Morrell & Son, of Qu'Appelle, Saskatchewan, won first in the class for steer or grade heifer weighing from 750 to 850 pounds and first in the class for steer or grade heifer weighing from 851 to 950 pounds. The steer that won the latter class was also the grand champion steer of the show. In the class for the best five steers or heifers weighing 901 pounds or over H. Morrell & Son won first and Wolf Brothers, of Craven, Saskatchewan, won second. Both exhibited Aberdeen-Angus steers. The grand champion steer weighed 940 pounds and sold to Safeway Stores, Regina, for sixty cents a pound.

AGINCOURT FARMS

WE WISH to express our appreciation of the reception given to our first consignment at the National Sale in Chicago, and particularly to A. R. Althaus and Sons, of La Moille, Illinois, who acquired our outstanding bull, BARBARA LAD OF AGINCOURT.

We will look forward to next year's Show and Sale with interest, and hope to have an equally good Aberdeen-Angus to offer.

In the meantime, we will have a consignment from our farms at the Ontario Breeders' Sale of Aberdeen-Angus Cattle to be held at Watford, Ontario, next October, particulars of which will be advertised in this Journal.

Breeders visiting Toronto, are always welcome at our Farms.

AGINCOURT FARMS

H. C. HATCH, Owner — J. MOWBRAY, Manager

AGINCOURT and UNIONVILLE, ONTARIO, CANADA

A KANSAS BOY PROVES TO BE A GOOD WEATHER PROPHET.

(Continued from page 69)

were facing the West, Clint suddenly stopped and said, "Say, fellows, look at that sky, I don't know what that color means here, but back home in Kansas, it would mean flying weather in the morning." We dismissed the matter as more or less of a joke, however, and went back to discussing a new plan, that of trying to persuade the Air Line officials to take the four of us in a special plane, by a longer and seldom traveled route. With this resolve in mind, we retired. Imagine my surprise at being awakened from a sound sleep by the ringing of the telephone, at 3:00 a. m. and as I listened in a sort of sleepy stupor, a voice said, in Spanish, "Senor Tomson and Senor Battles are requested to report at once to the hotel lobby."

In hurried excitement, Clint and I scrambled into our clothes, packed the few belongings we had brought to the hotel with us, and hurried down to the lobby where we were soon joined by our fellow Americans and a few other passengers fortunate enough to hold top priorities. Without telling us just what was up, we were loaded into two taxis and taken to the Airport, arriving there in bright starlight, and with the assurance that if we got started soon, we would more than likely find the summit passable.

In all eagerness, when the word was given, this small and apparent select lot of us boarded the plane. As the members of the crew filed out to take their positions on the plane, Captain McGann said to me as he passed, "I am going to take this airplane over this morning, and when we get on top, be sure to look out of your window because you are going to see the most beautiful sight you have ever seen." When we did get up there, I fully appreciated what Captain McGann meant. In the exceptionally rare and filtered atmosphere, about 25000 feet above the sea level, the morning rays of the sun which had just risen, cast their reflection with unusual brilliance through the thin, clear air upon the fresh blanket of snow of an unadulterated whiteness such as I had never before seen. This magnificent panorama was of only fleeting duration, however, as Captain McGann was making top speed in order to get over before another storm struck. We, therefore, were soon looking down upon another scene of beauty of an entirely different nature, and which, I assure you was an extremely welcome sight, the verdant valleys of Chile.

For a brief space of time, at least, Clint had proved himself as good a weather prophet as he is a judge of Shorthorns. His predicted good weather, however, was of such brief duration that it was necessary to act with the utmost dispatch in order to take advantage of it, as was evidenced by the fact that the plane which followed us off the field at Mendoza was forced to turn back. We landed at Santiago in the bright sunshine and the mellow atmosphere of a Chile Spring morning—a Chile which in climate, is much like our own California, and thus ended an Airplane ride which will always remain a pleasant memory.

—o—

BUREAU COUNTY BREEDERS ELECT OFFICERS.

Secretary J. Fred Raker, of the Bureau County, Illinois, Aberdeen-Angus Breeders' Association, under date of May 9th reported that the annual meeting of the association had been held the evening of May 2d and that the following officers had been elected: Alvin Ehlers, LaMoille, President; W. D. Martin, Wyanet, first vice-president; Forrest Olson, Wyanet, second vice-president; Ted Piper, Ohio, third vice-president; Mrs. Robert Zearing, treasurer; Watson Lawton, assistant secretary; directors—Geo. Geise, Forrest Olson, one year each; Chas. Sharradd and L. H. Raker, each two years; Herman Weise and Will Young, each three years.

Plans were made to hold a field day on June 11th. Plans were also discussed for the next annual spring sale, seventy head of cattle being pledged at this meeting. A vote of thanks was also given those who attended the March 29th sale and helped to make it the success that it was.

—o—

HOMER RAKER KILLED IN ACTION.

Word has been received that Homer Raker, junior member of the firm of L. H. Raker & Son, Princeton, Illinois, has been killed in action. The Journal joins the hosts of friends in expressing sympathy to Mrs. Raker, and others of the family. Homer had his heart and soul wrapped up in the Aberdeen-Angus business and planned to return to Princeton and take over the management of the herd at the close of the war. He was a Lieutenant in the Air Service.

Bradley & Sons' Sale

(Continued from page 27)

T. Weir, Gladstone, Illinois 400.00
Miss Georgina 21st 747238, calved June 14, 1943; sire, Elburgess 20th 596366; Warren Soorholtz, Melbourne, Iowa 450.00
Miss Georgina 23d 747224, calved May 17, 1943; sire, Burgess 29th 472613; Farr Carroll, Aledo, Illinois 450.00
Miss Georgina 82d 747011, calved March 17, 1943; sire, Burgess 29th 472613; F. E. Gleize, Aledo, Illinois 700.00
Miss G orgina 25th 747239, calved June 16, 1943; sire, Burgess 29th 472613; Harken Farms, C. R. Harken, Osceola, Ia. 450.00
Miss Juara 4th 747244, calved June 23, 1943; sire, Burgess 29th 472613; Harvey Roberts, Rushville, Illinois 300.00
Miss Juanerra 2d 747023, calved March 28, 1943; sire, Burgess 29th 472613; F. E. Gleize, Aledo, Illinois 700.00
Miss Juara 3d 697566, calved June 18, 1942; sire, Burgess 29th 472613; C. R. Harken, Osceola, Iowa 450.00
Miss Eileen Juan 12th 697575, calved July 10, 1943; sire, Eileenmere 163d 505985; C. R. Harken, Osceola, Iowa 400.00
Miss Elburgess 697582, calved September 1, 1942; sire, Elburgess 20th 596366; Bruce Bricker, Macomb, Illinois 415.00
Burgess Maid 14th 747218, calved May 1, 1943; sire, Burgess 75th 607701; C. R. Harken, Osceola, Iowa 600.00
Burgess Maid 15th 747204, calved March 21, 1943; sire, Burgess 29th 472613; Milo Sheats, Aledo, Illinois 400.00
Miss Burgess B. 42d 747209, calved April 10, 1943; sire, Burgess 75th 607701; Leslie T. Hamilton, Macomb, Illinois 335.00
Miss Barbara 85th 697586, calved October 29, 1942; sire, Burgess 29th 472613; Harken Farms, Osc ola, Iowa 460.00
Miss Barbara 86th 747013, calved March 18, 1943; sire, Mercer 2d 483138; F. W. Whitehead, Kahoka, Missouri 650.00
Miss Barbara 42d 747233, calved May 30, 1943; sire, Burgess 29th 472613; Leslie Hamilton, Macomb, Illinois 400.00
Miss Barbara 45th 747210, calved April 10, 1943; sire, Burgess 29th 472613; Harken Farms, Osceola, Iowa 500.00
Miss Barbara 41st 747223, calved May 16, 1943; sire, Burgess 29th 472613; Bruce Brick r, Macomb, Illinois 285.00
Miss Barbara 44th 747227, calved May 20, 1943; sire, Burgess 29th 472613; C. R. Harken, Osceola, Iowa 320.00
Miss Barbara 43d 747240, calved June 17, 1943; sire, Burgess 75th 607701; C. R. Harken, Osceola, Iowa 500.00
Miss Glencarnock 10th 747019, calved March 25, 1943; sire, Elburgess 20th 596366; C. R. Harken, Osceola, Iowa 600.00
Miss Elbine 106th 747208, calved April 10, 1943; sire, Burgess 29th 472613; C. R. Hark n, Osceola, Iowa 300.00
Miss Elbine 105th 747231, calved May 28, 1943; sire, Burgess 75th 607701; Leo McCune, Blandinsville, IIllinois 210.00
Miss Elbine 100th 747015, calved March 20, 1943; sire, Elburgess 20th 596366; Dr. Ralph Wadley, Raona Farm, Lansing, Michigan 600.00
Miss Evergreen 8th 747213, calved April 20, 1943; sire, Burgess 75th 607701; W. T. Weir, Gladstone, Illinois 285.00
Miss Evergreen 11th 747214, calved April 20, 1943; sire, Burgess 29th 472613; Leo McCune, Blandinsville, Illinois 210.00
Blue Ribbon B. 25th 747216, calved April 20, 1943; sire, Elburgess 20th 596366; Leo McCune, Blandinsville, Illinois 260.00
Miss Eriskay 16th 747017, calved March 23, 1943; sire, Burgess 29th 472613; Leo McCune, Blandinsville, Illinois 300.00
Miss Enchantress 5th 747025, calved March 29, 1943; sire, Burgess 29th 472613; Leo McCune, Blandinsville, Illinois 325.00
Blackcap Miss 19th 747229, calved May 21, 1943; sire, Burgess 29th 472613; Leo McCune, Blandinsville, Illinois 250.00
Blackcap Miss 139th 747014, calved March 19, 1943; sire, Elburgess 20th 596366; Leo McCune, Blandinsville, Illinois 280.00
Miss Barbara 87th 747024, calved March 29, 1943; sire, Burgess 75th 607701; Harold Lucie, Augusta, Illinois 390.00
Miss Kathleen 4th 697587, calved December 1, 1942; sire, Eileenmere 163d 505985; Harold Whitenach, Viola, Illinois 200.00
Miss Begonia 656736, calved August 2, 1941; sire, Burgess Enline 15th 570716; Harlan Wolf, Gilson, Illinois 395.00
Miss Juan 11th 616050, calved June 25, 1940; sire, Juanden 499802; C. R. Harken, Osceola, Iowa 400.00
Elbadina 86th of Greenview 593864, calved May 11, 1940; sire, Erian B. 3d 542492; Harold Lucie, Augusta, Illinois 410.00
Erica Elbine 7th 610436, calved March 22, 1940; sire, Burgess 29th 472613; John Engdahl, Monmouth, Illinois 380.00
Blackcap of C. D. 538851, calved January 14, 1937; sire, Envious Marshall B. 471-285; Homer Rogers, Bushnell, Illinois 340.00
Missouri Barbara 25th 467945, calved April 22, 1933; sire, Missouri Bertram 444733; Leonard Swigart, Maquon, Illinois 330.00
Extra Cow, Hugh McWhorter, Aledo, Illinois 410.00

Ernest Peters Sale

(Continued from page 26)

ruary 26, 1943; sire, Postelmere 3d 626-468; C. A. Dobey, Elkhart, Illinois 210.00
Blackcap Empress 216th 742169, calved April 6, 1943; sire, Postelmere 3d 626-468; C. A. Dobey, Elkhart, Illinois 270.00
Blackcap Poess 61st 742171, calved April 13, 1943; sire, Postelmere 3d 626468; C. A. Dobey, Elkhart, Illinois 200.00
Eileenmere's Lady 9th 742160, calved February 28, 1943; sire, Postelmere 3d 626-468; Leslie T. Hamilton, Macomb, Illinois 400.00
Blackbird Progress 322d 742158, calved February 12, 1943; sire, Postelmere 3d 626-468; F. M. Bradley & Sons, Avon, Illinois 390.00
Miss Eisa Eline 10th 742162, calved March 5, 1943; sire, Postelmere 3d 626468; C. A. Dobey, Elkhart, Illinois 210.00
Blackcap Bond 67th 742175, calved April 20, 1943; sire, Postelmere 3d 626468; C. A. Dobey, Elkhart, Illinois 285.00
Erica's Lady 10th 722691, calved April 20, 1943; sire, Eileenmere R. 2d 614452; C. A. Dobey, Elkhart, Illinois 260.00
Blackcap Empress P. 26th 676000, calved April 15, 1942; sire, Eileenmere R. 2d 614452; H. Ward Benson, Memphis, Mo. 385.00
Miss Eisa Eline P. 8th 728369, calved April 2, 1942; sire, Eileenmere R. 2d 614452; Hugh Martin, Colchester, Illinois 315.00
Blackcap Lassie P. 16th 675998, calved January 16, 1942; sire, Eileenmere R. 2d 614452; Chester Hanes, Decatur, Illinois 275.00
Enchantress Lass P. 20th 728372, calved May 10, 1942; sire, Eileenmere R. 2d 614452; Floyd Alsop, Warrensburg, Ill. 290.00
Intensive Blackcap P. 22d 728371, calved May 8, 1942; sire, Eileenmere R. 2d 614-452; Forrest Wells, Smithshire, Illinois 600.00
Blackcap Lady Eileen 4th 728370, calved May 6, 1942; sire, Eileenmere R. 2d 614-452; Hickory Point Farm, Decatur, Ill. 1125.00
Erica's Lady 8th 714690, calved April 6, 1942; sire, Eileenmere R. 2d 614452; S. H. Wimberg & Son, Carthage, Illinois 300.00
Burgess' Blackbird 8th 714691, calved May 11, 1942; sire, Eileenmere R. 2d 614452; R. D. Spill r, Rushville, Illinois 280.00
Eileenmere's Lady 10th 742164, calved Mar. 28, 1943; sire, Effie H.'s Eileenmere 593-199; Lewis Reuschel, Golden, Illinois 230.00
Blackcap Poess 20th 742156, calved February 6, 1943; sire, Effie H.'s Eil enmere 593199; Sammie Harrell, Carthage, Ill. 215.00

Central Illinois

(Continued from page 29)

Double Eileenmere 619231, (Doddie Acres), calved July 17, 1940; sire, Eileenmere 160th 505980; W. L. Chusman, Chatsworth, Illinois 260.00
Marshall Blackbird M. 733101, (P. E. McBride), calved October 18, 1942; sire, Equality Marshall 517470; Theodore Hays, Deer Creek, Illinois 165.00
Eileenmere of F. 13th 744003, (Fred Frye &

Sons), calved April 4, 1942; sire, Eileenmere 300th 564870; G. H. Ewan & Son, Lewistown, Illinois 245.00

Just Blackcap 703662, (Fred Frye & Sons), calved April 30, 1942; sire, Eileenmere 300th 564870; Vorhees Farm, Fairmont, Illinois 400.00

COWS

(Substitute); Lee Koen, Houston, Texas..... 350.00

Blackcap Edgemere 558689, (Glenn Schrock), calved November 1, 1938; sire, Dells Evolution 6th 499327; Lee Koen, Houston, Texas..... 320.00

Evening Erica O. H. 482087, (Glenn Schrock), calved May 26, 1939; sire, Excelsior Marshall E. 3d 496172; Lee Koen, Houston, Texas 400.00

Lady Effingham 605359, (Glenn Schrock), calved April 16, 1940; sire, Black Emphasize 477758; Lee Koen, Houston, Texas.... 250.00

Marshall Girl 28th 690511, (Glenn Schrock), calved March 28, 1942; sire, Forest Home Mc 579971; Clark Thomas & Son, Cropsey, Illinois 300.00

Blue Ribbon Bradley 520776, (Neil Kerr), calved September 14, 1936; sire, Beau Elect 453785; Oliver Gulso, Mt. Pulaski, Illinois 305.00

Erica Ballindalloch 2d 510478, (Neil Kerr), calved September 5, 1936; sire, Ballindalloch Erwin 456572; J. A. McGill, Paris, Texas 465.00

Eileenmere's Ida of Kerr Acres 598575, (Neil Kerr), calved April 30, 1940; sire, Eileenmere 73d 459271; Arvis Gadberry, Decatur, Illinois. Heifer calf sold to Harvey Sears, Washington, Illinois for $140.00 ..... 355.00

Bandolier Ann of Kerr Acres 641400, (Neil Kerr), calved May 1, 1941; sire, Dell's Evolution 8th 504044; Alfred Simon, Peoria, Illinois 300.00

Blue Ribbon of Kerr Acres 641404, (Neil Kerr), calved May 17, 1941; sire, Dell's Evolution 8th 504044; Lee Koen, Houston, Texas. Bull calf sold to W. Irving Brown, Oakford, Illinois for $120.00..... 310.00

Elga Dell of Kerr Acres 641405, (Neil Kerr), calved May 17, 1941; sire, Dell's Evolution 8th 504044; Lee Koen, Houston, Texas 165.00

Eileenmere's Ida 2d of Kerr Acres 690165, (Neil Kerr), calved March 30, 1942; sire, Eileenmere 170th 510062; Joe Bane & Son, Dana, Illinois 185.00

Blue Ribbonmere of Kerr Acres 690164, (Neil Kerr), calved April 5, 1942; sire, Eileenmere 170th 510062; Leo Culp, Warrensburg, Illinois 190.00

Illinimere Erica of Kerr Acres 738033, (Neil Kerr), calved January 25, 1943; sire, Eileenmere 170th 510062; Chester Augustine, Carlock, Illinois..... 155.00

Eileenmere Erica K. 749324, (Wm. J. Kuhfuss), calved April 19, 1943; sire, Eileenmere 295th 589556; George H. Bane & Son, Dana, Illinois..... 285.00

Intensive Blackcap M. 56th 707207, (W. H. Mummert), calved May 22, 1942; sire, Pat's Pride B. 596135; Doddie Acres Farm, Heyworth, Illinois 285.00

Intensive Blackcap M. 57th 707208, (W. H. Mummert), calved August 28, 1942; sire, Pat's Pride B. 596135; Doddie Acres Farm, Heyworth, Illinois 285.00

Intensive Blackcap M. 60th 707214, (W. H. Mummert), calved December 12, 1942; sire, Pat's Pride B. 596135; Doddie Acres Farm, Heyworth, Illinois..... 285.00

Elba Pride Blackbird 4th 605200, (Henry W. Essig), calved April 25, 1940; sire, Berd Marshall 537546; A. H. Rust, Bloomington, Illinois 250.00

Maple Nanette 634386, (Henry W. Essig), calved November 10, 1940; sire, Maple Grove Bondmere 533006; Lee Koen, Houston, Texas 315.00

Capulette 588972, (Charles M. Rundles), calved July 2, 1939; sire, Earl Marshall 30th 545712; Donald E. Williams & Son, Watseka, Illinois 345.00

(Sent for Record), (Fred J. Worner & Son), calved March 15, 1943; sire, Barbarian Rosemere 128th 524686; Gilbert S. Bane & Son, Dana, Illinois..... 200.00

(Sent for Record), (Fred J. Worner & Son), calved March 22, 1943; sire, Barbarian Rosemere 128th 524686; Chester Augustine, Carlock, Illinois..... 200.00

Black Dorothy 5th 608371, (Willis O. Short & Sons), calved March 10, 1940; sire, Earl Burgess 3d 519430; Lee Koen, Houston, Texas 350.00

Blackbird of Woodlawn 90th 600976, (Willis O. Short & Sons), calved February 25, 1940; sire, Killmere 8th 498591; William Scott, Fremont, Illinois..... 250.00

Bond 2d of Bonhill 604365, (Geo. Meeker & Son), calved May 10, 1940; sire, Ballindalloch Lad 2d 511634; Ernest Peters, Camden, Illinois 490.00

Bon Enchantra, (Fred Kuehne, Jr.), calved March 30, 1942; sire, Miller's Eileenmere 2d 617339; Kenneth Meyers, Hartsburg, Illinois 200.00

Blackcap Norma 15th 674667, (W. T. & M. Lantz Risser), calved February 24, 1940; sire, Revolution 106th 442116; Riverside Farms, Congerville, Illinois..... 290.00

Elba Delline 24th 757535, (W. T. & M. Lantz Risser), calved December 1, 1942; sire, Evolution Dell 24th 674672; George Meeker, Mason City, Illinois..... 335.00

Elba Delline 23d 757536, (W. T. & M. Lantz Risser), calved December 5, 1942; sire, Evolution Dell 24th 674672; George Meeker, Mason City, Illinois..... 335.00

Blackcap Lantz 133d 757538, (W. T. & M. Lantz Risser), calved December 20, 1942; sire, Evolution Dell 24th 674672; Alfred Ray & Son, Chapin, Illinois..... 255.00

Eric Marshall's Barbara 464049, (H. C. Johnstone Sons), calved June 13, 1932; sire, Eric Marshall 5th 388877; Leslie T. Hamilton, Macomb, Illinois..... 400.00

Pride Helene 6th 476498, (H. C. Johnstone Sons), calved May 16, 1933; sire, Blackcap Marshall F. 10th 445797; V. J. Riddle, Clinton, Illinois..... 300.00

Estamere of Hickory Point 2d 741231, (Hickory Point Farms), calved March 6, 1943; sire, Eileenmere 160th 505980; G. L. Veach, Decatur, Illinois..... 400.00

Hickory Point Maid 757626, (Hickory Point Farms), calved April 25, 1943; sire, Postelmere 2d 625520; R. T. Davis, Wheatridge, Colorado 330.00

Hickory Point Blackbird 2d 757549, (Hickory Point Farms), calved June 17, 1943; sire, Postelmere 2d 625520; R. T. Davis, Wheatridge, Colorado..... 390.00

Pridemere of Hickory Point 726841, (Hickory Point Farms), calved July 28, 1942; sire, Eileenmere 160th 505980; McKee & Son, Rio, Illinois 265.00

Blackcap Equality 30th 534643, (Simon E. Lantz), calved July 1, 1937; sire, Eileenmere 73d 459271; Riverside Farms, Congerville, Illinois 325.00

Blackcap Lantz 72d 553924, (Simon E. Lantz), calved October 22, 1937; sire, Earl Marshall 27th 426851; J. F. Klehm, Piper City, Illinois 430.00

Elga Ellora 10th 582058, (Simon E. Lantz), calved May 28, 1939; sire, Double Burgess 488374; V. C. Swigart, Clinton, Ill. 315.00

Enquiry Dell 15th 548371, (Simon E. Lantz), calved October 9, 1937; sire, Blackcap Revolt M. 8th 439757; J. W. Springer & Sons, Eureka, Illinois..... 365.00

Blackcap Lantz 119th 702688, (Simon E. Lantz), calved September 15, 1941; sire, Barmore 3d 535958; Lee Koen, Houston, Texas 500.00

Evergreen Dell 24th 702696, (Simon E. Lantz), calved December 20, 1941; sire, Double Burgess 488374; Lee Koen, Houston, Texas 300.00

Evergreen Dell 26th 702704, (Simon E. Lantz), calved April 30, 1942; sire, Eileenmere 142d 499720; Merl Miller, Clinton, Illinois 390.00

Eileen's Pride 3d 696114, (Wesley A. Scroggin & Sons), calved March 20, 1942; sire, Revo Beau 2d 605282; Lee Koen, Houston, Texas 350.00

Broadus Blackcap 36th 491039, (Floyd A. Armstrong & Sons), calved April 23, 1934; sire, Broadus Blackmar 453695; George Schneidgall, Mackinaw, Illinois..... 350.00

Broadus Blackcap 41st 516722; (Floyd A. Armstrong & Sons), calved January 8, 1936; sire, Broadus Marica 477448; J. F. Klehm, Piper City, Illinois..... 400.00

McGuire's Blackcap Eileen 623211, (Chas. R. McGuire), calved July 5, 1940; sire, Eileenmere 201st 535221; J. H. Henderson & Sons, Danvers, Illinois..... 300.00

Intensive Blackcap M. 46th 621523, (C. H. Walters), calved November 28, 1940; sire, Blackcap Revolt M. 24th 509032; Baylor Farms, Cuba, Illinois..... 385.00

Janera Erica 515569, (South Side Stock Farm), calved April 29, 1936; sire, Keileenmere 461346; L. R. Zimmerman, Eureka, Illinois 330.00

Southsidemere Erica 40th 738507, (South Side Stock Farm), calved January 20, 1943; sire, Postelmere 9th 632375; C. D. Washburn, Nokomis, Illinois..... 200.00

Enid Dell 467698, (Weaver Brothers), calved April 10, 1931; sire, Eline's Revolution of Page 428060; A. D. Bradshaw, Smithshire, Illinois 300.00

Blackcap Dell W. 672457, (Weaver Brothers), calved March 15, 1941; sire, Dell's Burgess W. 595012; Lee Koen, Houston, Texas 800.00

Miss Marshall Cap S. 5th 655772, (Weaver Brothers), calved December 22, 1942; sire, Blackcap Bar 5th 519905; Lee Koen, Houston, Texas 2000.00

Alice Prize W., (Weaver Brothers), calved December 25, 1942; sire, Blackcap Colie of Pope 496610; Lee Koen, Houston, Texas 200.00

Patricia of Rosefield 750748, (Fred L. Wilson), calved March 4, 1943; sire, Dora's Eileenmere 655053; William Scott, Tremont, Illinois 200.00

Elderene of Rosefield 750749, (Fred L. Wilson), calved March 6, 1943; sire, Dora's Eileenmere 655053; C. W. Larson, Pontiac, Illinois 225.00

Intensive of Rosefield 750751, (Fred L. Wilson), calved March 9, 1943; sire, Elber Burgess 2d 528072; William Scott, Tremont, Illinois 190.00

Elderene of Rosefield 3d 750752, (Fred L. Wilson), calved March 11, 1943; sire, Dora's Eileenmere 655053; William Scott, Tremont, Illinois 175.00

Entangle 5th of Rosefield 750753, (Fred L. Wilson), calved March 13, 1943; sire, Elber Burgess 2d 528072; Chester Augustine, Carlock, Illinois..... 155.00

Miss Blossom 2d of Rosefield 750754, (Fred L. Wilson), calved April 1, 1943; sire, Dora's Eileenmere 655053; Chester Augustine, Carlock, Illinois..... 200.00

Queen Eileena 662633, (Bon Air Farms), calved September 26, 1941; sire, Eileenmere H. 42d 592411; John Wuethrich, Eureka, Illinois 260.00

Erica 20th of Good Hope 707702, (Bon Air Farms), calved May 26, 1942; sire, Revelation Windsor 494815; C. L. Veach, Decatur, Illinois 245.00

Echo E. B. 3d 693780, (John Reimer & Sons), calved April 5, 1939; sire, Elmere Marshall 4th 495398; Lee Koen, Houston, Texas 280.00

Elbeau Kathleen 581017, (John Reimer & Sons), calved April 12, 1939; sire, Elba

Boots and Saddles

"Everything for the Horse and Rider"

CHAS. P. SHIPLEY

SADDLERY & MERC. CO.
KANSAS CITY, MO.

Manufacturers of Saddles, Harness, Boots and Leather Specialties.
ESTABLISHED 1885.

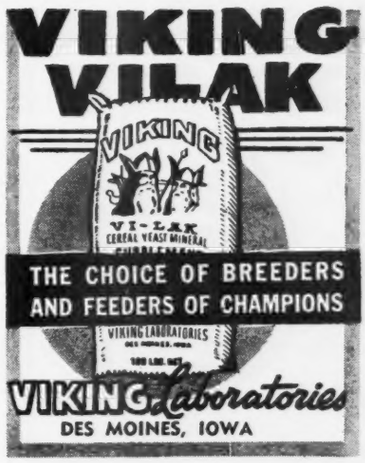

VIKING VILAK — ask for it by name. No other mineral is quite the same.

Get Started with . . . . **DUROCS!**

Grand Champion

barrow "over all breeds" at the recent great Chicago Market Show.

DUROCS are the leading breed—more recorded, larger litters, better rustlers, market toppers because—DUROCS GROW FASTER ON LESS FEED.

There is a Duroc breeder with practical breeding stock for sale near you. For Duroc literature and information about FREE BUYING SERVICE, write

United Duroc Record Ass'n

Room 3, Duroc Bldg., Peoria 3, Illinois

of Bradley 521867; Paul Zehr, Eureka, Illinois 400.00

Blackbird Martha D. 3d 557496, (L. A. Pearson & Son), calved April 15, 1938; sire, Blackstone 10th 402366; Lee Koen, Houston, Texas 300.00

Royal Queen 11th 637962, (L. A. Pearson & Son), calved March 22, 1941; sire, Beau Blackcap 6th 550357; Arvis Gadberry, Decatur, Illinois 260.00

Blackcap of Red Top 6th 684128, (Red Top Farm), calved June 27, 1942; sire, Buster of Brooklyn 594149; Bon Air Farms, Mattoon, Illinois 325.00

Queen Marie W. 7th 485961, (H. M. & Catherine McKnight), calved August 7, 1934; sire, Prizemere 136th 419629; Sammy Swanson, Illiopolis, Illinois 225.00

Blackbird R. O. 3d 617714, (R. O. Dueringer), calved July 1, 1940; sire, Blackbird's Evolution 2d 553459; White Gate Farm, Chatham, Illinois 260.00

Glenna Veneta 589871, (Baylor Farms), calved February 26, 1940; sire, Glen Burgess 541979; L. R. Zimmerman, Eureka, Illinois 275.00

Dell's Black Jess 563116, (Schlipf Brothers), calved May 7, 1938; sire, Dell's Evolution 9th 504047; A. H. Rust, Bloomington, Illinois 210.00

Charlotte's Maiden M. 721500, (Donald McRea), calved September 2, 1942; sire, Woodlawn Enchanter 600961; Lee Koen, Houston, Texas 265.00

Seaton Blackcap 6th 653949, (Enos A. Tolan), calved April 23, 1941; sire, Elboret 510287; Lee Koen, Houston, Texas..... 325.00

(Sent for Record), (Enos A. Tolan), calved March 19, 1943; sire, Eileenmere of Stonegate 544135; Lee Koen, Houston, Texas 225.00

Ellora Dell 553911, (D. K. Roth), calved February 10, 1937; sire, Blackcap Revolt M. 8th 439757; Lee Koen, Houston, Texas 400.00

May's Lass W. 636861, (D. K. Roth), calved March 1, 1941; sire, Pete C. 2d 538-010; John Nuehauser, Eureka, Illinois..... 290.00

Eline's Bessie R. 2d 702781, (D. K. Roth), calved September 19, 1941; sire, Blackcap Colie of Pope 496610; Dale Coons, Dana, Illinois 185.00

Eline's Bessie R. 3d 702808, (D. K. Roth), calved August 18, 1942; sire, Blackcap Colie of Pope 496610; Arvis Gadberry, Decatur, Illinois 205.00

(Sent for Record), (Collis Brothers), calved April 9, 1943; sire, Bur Elbar 605249; George Giese, Peru, Illinois 150.00

(Sent for Record), (Collis Brothers), calved March 25, 1943; sire, Elba of B. M. 100th 505959; Lee Koen, Houston, Tex. 175.00

Queen's Black Lady F. 3d 754204, (Fred Frye & Sons), calved February 18, 1943; sire, Eileenmere 300th 564870; J. A. McGill, Paris, Texas 280.00

Envito's Queen 667074, (Earl M. Bane), calved June 19, 1941; sire, Blackcap Evolution 54th 535709; Jake J. Kemnetz, Strawn, Illinois 325.00

Blackcap Beauty E. B. 757280, (Earl M. Bane), calved May 6, 1942; sire, Blackcap's Burgess B. 588214; Lee Koen, Houston, Texas 290.00

Black Betty E. B. 757284, (Earl M. Bane), calved April 16, 1942; sire, Blackcap's Burgess B. 588214; Lee Koen, Houston, Texas 300.00

Environ Belle 757283, (Earl M. Bane), calved April 26, 1942; sire, Blackcap's Burgess B. 588214; Lee Koen, Houston, Texas 315.00

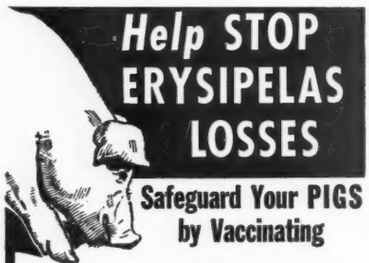

Safeguard Your PIGS by Vaccinating

Anchor ANTI-SWINE ERYSIPELAS SERUM

Is Not Expensive and It Is Safe To Use
Does Not Contaminate Premises
Is Easily Administered

Preventive dose: From 3 cc's for small sucklings to 20 cc's for hogs 150 lbs. and over. For treatment: At least double preventive dosage, repeated every 24 hrs. as indicated.

Price per 100 cc's . . . $1.80
(Bottled 100 cc and 250 cc)

Anti-HOG CHOLERA SERUM 95¢
(per 100 cc)

Hog Cholera Virus, per 100 cc . . 2.10

Order from
YOUR NEAREST ANCHOR DEALER or

ANCHOR SERUM CO.
U. S. VETERINARY LICENSE NO. 124
SOUTH ST. JOSEPH, MISSOURI
WORLD'S LARGEST SERUM PRODUCERS

TaHoo Marker

The World's Best —

Holds 8 letters or figures. Fool proof, cannot put characters in upside down. Well constructed of good materials and fully guaranteed.

Price includes set of numbers 1 to 9, including 0, bottle of ink, and full instructions.

The Standard Tattoo

Here is the old standard used by thousands of stockmen. Holds 4 figures or letters and price includes one set of numbers 1 to 9, including 0, bottle of ink and full instructions.

Extra letters or numbers 25c each. They are interchangeable with either style.

ORDER TODAY! Write for free catalog of Stockmen's supplies, neck chains, horn weights, ear tags, cattle blankets, veterinary instruments, remedies and hundreds of items.

BREEDERS SUPPLY CO. COUNCIL BLUFFS IOWA

Miller's Dispersion

(Continued from page 31)

ber 3, 1937; sire, Lassiter of C. 462708; Princeton Farms, Princeton, Indiana. Bull calf sold to Jess B. Alford, Paris, Texas for $160.00 ..... 440.00

Bonnie Blackbird of B. H. 671401, calved October 7, 1941; sire, Blackbird Betho R. 3d 608936; Riverside Farm, Brook, Ind. 435.00

Enchanta's Lass 654557, calved May 8, 1941; sire, Highlow's Pride 5th 578879; David Deathridge, Oblong, Illinois..... 525.00

Blackbird Ella C. 3d 590178, calved March 1, 1940; sire, Eileenmere 265th 561054; Shamrock Farms, Rushville, Indiana 260.00

Eileenmere's Blackcap M. 2d 654559, calved June 20, 1941; sire, Highlow's Pride 5th 578879; Shamrock Farms, Rushville, Indiana 600.00

Blackcap's Queen M. 3d 654560, calved July 2, 1941; sire, Highlow's Pride 5th 578-879; Shamrock Farms, Rushville, Ind..... 260.00

Blackcap Judy's Lass 630994, calved July 10, 1940; sire, Eileenmere 160th 505-980; Shamrock Farms, Rushville, Indiana 1125.00

Eileenmere's Enchanta 3d 654558, calved May 10, 1941; sire, Highlow's Pride 5th 578879; Lee Koen, Houston, Texas 500.00

Jean Henry 13th 600582, calved August 29, 1940; sire, Repeater of Henry 506571; Lee Koen, Houston, Texas 650.00

Blackbird March 2d 565514, calved October 28, 1938; sire, Lassiter of C. 462708; E. C. Knapp, Morrisonville, Illinois..... 365.00

Eileenmere's Enchanta 4th 696988, calved March 6, 1942; sire, Miller's Eileenmere 2d 617339; Dr. E. J. Gross, Arcola, Ill..... 410.00

Blackbird Esther 2d 426429, calved April 14, 1938; sire, Enquire 367059; Walter Frederking, Nashville, Illinois 215.00

Maple-Lon's Pride Erica 714079, calved June 23, 1942; sire, Pridemere P. 532-356; Marybell Farms, Cooksville, Illinois..... 400.00

Pride of Maple-Lon 714077, calved April 27, 1942; sire, Pridemere P. 532356; Lee Koen, Houston, Texas 320.00

Blackcap T. McHenry 102d 526600, calved September 4, 1937; sire, Revolution T. Irwin 489736; Princeton Farms, Princeton, Indiana 1000.00

Edward's Blackcap Berta 621319, calved October 10, 1940; sire, Blackcap Bandolas 2d 516272; Lee Koen, Houston, Texas..... 240.00

Dulaney's Blackbird 2d 508884, calved February 12, 1936; sire, Black Revolution 6th 408417; Princeton Farms, Princeton, Indiana 425.00

Blackcap 281st 516270, calved May 10, 1936; sire, Earl Eric 17th 479835; F. R. Parrott & Son, Mahomet, Illinois..... 380.00

Blackcap Effie of B. H. 648284, calved May 2, 1941; sire, Barbarian of Rosemere 138th 531362; Lee Koen, Houston, Texas 650.00

Erica Maid of B. H. 671402, calved October 7, 1941; sire, Blackbird Betho R. 3d 608936, Lee Koen, Houston, Texas..... 305.00

Blackbird Beth D. 13th 565518, calved November 30, 1938; sire, Lassiter of C. 462708; Princeton Farms, Princeton, Indiana 235.00

Blackbird Hazel 12th 594068, calved September 19, 1939; sire, Bellindo 5th 491-208; Earl Meisenhelder, Piper City, Illinois. Bull calf sold to V. P. Witt, Broadland, Illinois for $200.00..... 375.00

Blackbird Esther 9th 595980, calved September 29, 1939; sire, Bellindo 5th 491-208; Princeton Farms, Princeton, Ind..... 370.00

Blackbird Beth D. 11th 540381, calved April 27, 1937; sire, Lassiter of C. 462708; Walter Frederking, Nashville, Illinois..... 375.00

Bobeth 27th 540382, calved May 5, 1937; sire, Lassiter of C. 462708; Walter Frederking, Nashville, Illinois 295.00

Blackbird Beth D. 3d 407266, calved February 13, 1927; sire, Enquire 367059; E. C. Knapp, Morrisonville, Illinois..... 250.00

Bobeth 31st 586668, calved April 18, 1939; sire, Bellindo 5th 491208; C. H. Baird. Bull calf sold to C. H. Bond, Indianola, Illinois for $185.00..... 385.00

Blackbird Hazel 11th 586671, calved April 29, 1939; sire, Bellindo 5th 491208; Walter Frederking, Nashville, Illinois..... 190.00

Blackbird Barbara 2d 420119, calved March 12, 1928; sire, Blackbird Bublitz 392-740; Lee Koen, Houston, Texas..... 150.00

Blackbird Hazel 5th 491222, calved May 17, 1934; sire, Barbaloution Duke 418-251; E. C. Knapp, Morrisonville, Illinois 235.00

Blackbird Barbara 8th 491227, calved October 27, 1934; sire, Barbaloution Duke 418251; Walter Frederking, Nashville, Illinois 155.00

Erica Maid R. 2d 426430, calved May 22, 1928; sire, Enquire 367059; C. E. Tice, Shelbyville, Illinois 200.00

Blackbird Bonnie Lady 3d 540386, calved August 24, 1937; sire, Lassiter of C. 462-708; J. A. Crowder, Sullivan, Indiana..... 150.00

Blackbird Esther 7th 540384, calved May 25, 1937; sire, Lassiter of C. 462708; Walter Frederking, Nashville, Illinois..... 380.00

Eva of Sleepy Hollow 6th 475007, calved March 13, 1933; sire, Barbaloution Duke 418251; Chas. Fleenor, Hammond, Illinois. Bull calf sold to W. H. Jenkins, Oakley, Illinois for $150.00..... 275.00

Blackbird Bonnie Lady 439867, calved April 28, 1930; sire, Black Emperor of Page 414221; Walter Frederking, Nashville, Illinois 150.00

Besto R. 5th 491207, calved November 19, 1933; sire, Barbaloution Duke 418251; Walter Frederking, Nashville, Illinois..... 215.00

Blackbird Blende 6th 475004, calved March 6, 1933; sire, Barbaloution Duke 418251; Walter Frederking, Nashville, Illinois..... 210.00

Blackbird Lady of B. H. 671410, calved January 28, 1942; sire, Blackbird Betho R. 3d 608936; George Miesenhelder, Piper City, Illinois 400.00

Blackbird Hazel B. H. 671411, calved February 26, 1942; sire, Bar Marshall Barb 582827; Wesley A. Scroggin & Son, Mt. Pulaski, Illinois 380.00

Blackbird Beth of B. H. 671414, calved April 2, 1942; sire, Bar Marshall Barb 582827; Duke Farm, Georgetown, Ind..... 300.00

Roberta of B. H. 671408, calved December 20, 1941; sire, Blackbird Betho R. 3d 608936; Princeton Farms, Princeton, Ind. 360.00

Esther Blackbird of B. H. 671412, calved March 3, 1942; sire, Bar Marshall Barb 582827; Princeton Farms, Princeton, Indiana 275.00

Blackbird Barbara of B. H. 677571, calved September 17, 1941; sire, Elba Eric 539727; J. A. Crowder, Sullivan, Ind..... 395.00

Eileenmere's Blackcap T. 3d 560218, calved July 14, 1938; sire, Eileenmere T. 522996; Shamrock Farm, Rushville, Ind. 750.00

Eileenmere's Blackcap T. 2d 560217, calved June 12, 1938; sire, Eileenmere T. 522996; Paul Barker, Springfield, Illinois 885.00

Eileenmere's Blackcap M. 617336, calved June 10, 1940; sire, Eileenmere 85th 470007; J. F. Thornton, New Berlin, Illinois 1290.00

Enchanta Thorne 15th 560209, calved April 29, 1938; sire, Eileenmere T. 522996; Geo. Kincaid, Palestine, Illinois..... 500.00

Blackbird Bonnie Lady 4th 594061, calved September 11, 1939; sire, Bellindo 5th 491208; J. A. McGill, Paris, Texas..... 450.00

Eileenmere's Enchanta 2d 617338, calved July 3, 1940; sire, Eileenmere 85th 470-007; J. A. McGill, Paris, Texas..... 1000.00

Blackbird Esther B. H. 671399, calved October 6, 1941; sire, Blackbird Betho R. 3d 608936; Joseph B. Geheb, Marshall, Ill..... 400.00

Elba Empress C. 6th 578941, calved December 2, 1939; sire, Eileenmere 182d 519-971; Harold Hoppler, Roberts, Illinois 305.00

Blackbird Barbara M. 2d 744918, calved August 30, 1942; sire, Eric Bandolier of Maple Lane 629497; E. S. Richards & Son, Cisne, Illinois 420.00

Blackcap Queen M. 6th 744913, calved May 30, 1942; sire, Miller's Eileenmere 2d 617339; J. F. Thornton, New Berlin, Illinois 570.00

Eileenmere's Enchanta M. 5th 750784, calved February 28, 1943; sire, Miller's Eileenmere 2d 617339; White Gate Farms, Chatham, Illinois 245.00

Bandolier Bessto M. 744914, calved June 15, 1942; sire, Eric Bandolier of Maple Lane 629497; Marybell Farms, Cooksville, Illinois 250.00

Bandolier Bonnie M. 744924, calved December 31, 1942; sire, Eric Bandolier of Maple Lane 629497; George Meeker & Son, Mason City, Illinois 250.00

Eileenmere's Blackcap M. 6th 750783, calved February 14, 1943; sire, Miller's Eileenmere 2d 617339; George Meeker & Son, Mason City, Illinois 250.00

Bandolier Bonnie M. 2d 744919, calved September 18, 1942; sire, Eric Bandolier of Maple Lane 629497; George Meeker & Son, Mason City, Illinois 260.00

Bandolier Hazel M. 744915, calved June 20, 1942; sire, Eric Bandolier of Maple Lane 629497; Jess B. Alford, Paris, Texas 325.00

Black Satin 3d 672029, calved April 12, 1942; sire, Tracy of Bridgeport 564445; Bilbrey and Crewes, Arcola, Illinois 370.00

Eva's Bandolier 744920, calved September 21, 1942; sire, Eric Bandolier of Maple Lane 629497; E. C. Knapp, Morrisonville, Illinois 270.00

Bandolier Esther M. 744921, calved October 18, 1942; sire, Eric Bandolier of Maple Lane 629497; Marybell Farms, Cooksville, Illinois 365.00

Erica Lady M. 7th 744917, calved August 16, 1942; sire, Revolution Henry 502-558; Sam Kemper, Brook, Indiana 300.00

Blackbird Bandolier Esther 744923, calved December 5, 1942; sire, Eric Bandolier of Maple Lane 629497; Princeton Farms, Princeton, Indiana 300.00

Bandolier Lady M. 744916, calved August 5, 1942; sire, Eric Bandolier of Maple Lane 629497; Jess Alford, Paris, Texas 220.00

Bandolier Blackbird M. 3d 754203, calved October 1, 1942; sire, Bar Marshall Barb 582827; Frank Bercow, Paris, Illinois 185.00

Blackbird Bonnie M. 2d 750791, calved May 13, 1943; sire, Miller's Eileenmere 2d 617339; Hoppler Brothers, Roberts, Ill. 225.00

Blackbird Bandolier M. 754202, calved July 10, 1942; sire, Bar Marshall Barb 582827; White Gate Farms, Chatham, Illinois 225.00

Bobeth Eileenmere M. 2d 750782, calved February 10, 1943; sire, Miller's Eileenmere 2d 617339; Lewis Pease, Niantic, Illinois 250.00

Eileenmere's Blackcap M. 7th 750799, calved June 15, 1943; sire, Miller's Eileenmere 2d 617339; White Gate Farms, Chatham, Illinois 175.00

Eileenmere's Evergreen M. 750781, calved February 2, 1943; sire, Miller's Eileenmere 2d 617339; Lee Koen, Houston, Texas 215.00

Jeanette M. 750785, calved March 10, 1943; sire, Miller's Eileenmere 2d 617-339; Marybell Farms, Cooksville, Illinois 300.00

Blackbird Hazel M. 2d 750805, calved July 15, 1943; sire, Miller's Eileenmere 2d 617339; R. Leo Malone, Oreana, Illinois 170.00

Eileenmere's Enchanta M. 3d 750780, calved February 1, 1943; sire, Miller's Eileenmere 2d 617339; Lewis Pease, Niantic, Illinois 335.00

Blackbird March M. 750796, calved June 7, 1943; sire, Miller's Eileenmere 2d 617-339; Lee Koen, Houston, Texas 155.00

Eileenmere Esther M. 750793, calved May 21, 1943; sire, Miller's Eileenmere 2d 617339; Marybell Farms, Cooksville, Ill. 225.00

Eileenmere's Blackcap M. 8th 750792, calved May 16, 1943; sire, Miller's Eileenmere 2d 617339; Lee Koen, Houston, Texas 225.00

Antelope Henry 41st 749267, calved May 2, 1943; sire, Repeater of Henry 506571; L. B. Henry, Charleston, Illinois 250.00

Blackbird Beth M. 750788, calved April 1, 1943; sire, Miller's Eileenmere 2d 617-339; Lee Koen, Houston, Texas 200.00

Eileenmere Bessto M. 750794, calved May 26, 1943; sire, Miller's Eileenmere 2d 617339; Lee Koen, Houston, Texas 200.00

Bandolier Bobby M. 744922, calved November 30, 1942; sire, Eric Bandolier of Maple Lane 629497; Princeton Farms, Princeton, Indiana 335.00

Enchanta's Lassie M. 2d 750801, calved July 2, 1943; sire, Eborea's Master 2d 584561; J. F. Thornton, New Berlin, Illinois 325.00

Eileenmere's Enchanta M. 7th 750802, calved July 4, 1943; sire, Eborea's Master 2d 584561; J. F. Thornton, New Berlin, Illinois 325.00

Blackcap T. Henry 36th 695962, calved September 3, 1942; sire, Repeater of Henry 506571; L. B. Henry, Charlestown, Illinois 370.00

Black T. Henry 39th 695960, calved July 7, 1942; sire, Repeater of Henry 506571; D. F. Pincher, Strasburg, Illinois 440.00

Edella of Sleepy Hollow 5th 491225, calved May 28, 1934; sire, Barbaloution Duke 418251; Walter Frederking, Nashville, Illinois. Heifer calf sold to J. A. McGill, Paris, Texas for $310.00 ..... 560.00

Eileenmere's Blackcap M. 5th 750795, calved May 29, 1943; sire, Miller's Eileenmere 2d 617339; J. F. Thornton, New Berlin, Illinois 400.00

Blackcap Effie M. B. 750786, calved March 21, 1943; sire, Miller's Eileenmere 2d 617339; J. F. Thornton, New Berlin, Ill. 330.00

Eileenmere's Enchanta M. 6th 750798, calved June 10, 1943; sire, Miller's Eileenmere 2d 617339; Lewis Pease, Niantic, Illinois 205.00

Blackcap's Queen M. 5th 750787, calved March 5, 1943; sire, Miller's Eileenmere 2d 617339; Earl Meisenhelder, Piper City, Illinois 200.00

Extra cow—Princeton Farms, Princeton, Indiana 245.00

South Side Farm Sale

(Continued from page 32)

Top Female: Southsidemere Elba 9th 697-928, calved May 21, 1942; sire, Eileenmere 302d 572670; Hickory Point Farm, Decatur, Illinois 1275.00

BULLS:

Postelmere P. 27th 729431, calved October 9, 1942; sire, Postelmere 5th 632373; Emil Burgard, Mascoutah, Illinois ..... $ 250.00

Postelmere P. 14th 717106, calved June 9, 1942; sire, Postelmere 7th 632895; W. J. Hanson, Holbrook, Iowa 400.00

Postelmere P. 33d 729448, calved December 9, 1942; sire, Postelmere 9th 632375; Casebier and Wilson, Buffalo Hart, Illinois 600.00

Postelmere P. 34th 729449, calved December 10, 1942; sire, Postelmere 5th 632-373; Arnot Meek, Carrollton, Illinois 175.00

Postelmere P. 23d 729425, calved September 24, 1942; sire, Postelmere 7th 632895; Doddie Acres, Heyworth, Illinois 350.00

Postelmere P. 40th 738506, calved January 14, 1943; sire, Postelmere 9th 632375; Gier and Ryrie, Jerseyville, Illinois 200.00

Postelmere P. 36th 729456, calved December 25, 1942; sire, Postelmere 9th 632375; C. J. Cutain, Pawnee, Illinois 250.00

COWS:

Pearl Ito of Linwood 2d 588107, calved July 10, 1939; sire, Erica Booster 519432; F. J. & J. C. Longmeyer, Carrollton, Illinois 325.00

Blackbird of Oakville 12th 507989, calved July 8, 1935; sire, Brookside Balnacree 450137; J. M. Clendenny, Pleasant Hill, Illinois 300.00

Erica of Woodlawn 42d 555494, calved September 30, 1938; sire, Blackcapmere 121st 480102; Chas. R. Klingle, Mascoutah, Illinois 300.00

Southsidemere Blackcap 3d 626464, calved August 9, 1938; sire, Blackcap Emblem H. 2d 499166; Ellen Haynes Heirs, Jerseyville, Illinois 260.00

Lady Blackcap Brock 545887, calved April 21, 1938; sire, Blackcap Lad B. 4th 507-402; F. J. & J. C. Longmeyer, Carrollton, Illinois 335.00

Southsidemere Elba 595190, calved April 16, 1938; sire, Re Escort 31st 494047; Ellen Haynes Heirs, Jerseyville, Illinois 240.00

Southsidemere Erica 595193, calved July 10, 1937; sire, Marshall Elba 2d 494895; Emil Burgard, Mascoutah, Illinois 345.00

Miss Blackcap Equality 526126, calved April 19, 1937; sire, Blackcap Revolution K. 414343; Grant Melvin, Greenfield, Illinois 275.00

Southsidemere Eventalina 595171, calved March 1, 1939; sire, Blackcap Emblem H. 2d 499166; C. E. Longmeyer, Rockbridge, Illinois 210.00

Erica of Woodlawn 45th 570096; calved August 15, 1939; sire, Blackcapmere 121st 480102; Charles R. Klingle, Mascoutah, Illinois 250.00

Southsidemere Blackcap 6th 627626, calved June 19, 1939; sire, Blackcap Emblem H. 2d 499166; Melvin Klaus, Carlinville, Illinois 365.00

Lady Eline K. 553447, calved April 17, 1938; sire, Earldom E. 489262; Holmes A. Thompson, Cortland, Indiana 730.00

Eileenmere's Belle 579629, calved July 9, 1939; sire, Hanes' Eileenmere 2d 523-066; J. M. Clendenny, Pleasant Hill, Illinois 300.00

Southsidemere Erica 3d 595187, calved October 29, 1937; sire, Earl Marshall 7th 381784; J. M. Clendenny, Pleasant Hill, Illinois 260.00

Genevieve C. 2d 597275, calved May 25, 1936; sire, Bryant 4th 491161; Holmes A. Thompson, Cortland, Indiana 430.00

Eline Erimore 42d 501056, calved July 7, 1935; sire, Erimore 2d 442154; F. J. & J. C. Longmeyer, Carrollton, Illinois 250.00

Elbrea 29th 574775, calved July 3, 1939; sire, Brookside Erwin 2d 516924; Emil Burgard, Mascoutah, Illinois 295.00

Southsidemere Blackcap 7th 595182, calved November 1, 1939; sire, Revolution 7th of Plateau Farm 466780; O. B. Franz, Jerseyville, Illinois 300.00

Beauty of Bonhill 598804, calved March 17, 1940; sire, Hanes' Eileenmere 2d 523-066; Linn Eaton, Brooklyn, Illinois 480.00

Southsidemere Blackcap 10th 632914, calved June 10, 1940; sire, Hanes' Eileenmere 2d 523066; Elmer Alford, Clayton, Illinois 235.00

Blackcap Fandie T. 14th 560220, calved August 4, 1938; sire, Eileenmere T. 522-996; George Stoeger, Monticello, Illinois 300.00

Heather Lass 11th of Meadow View 479-965, calved June 7, 1934; sire, Revolution of Page 22d 444900; Emil Burgard, Mascoutah, Illinois 235.00

Globe Dip

Ask for GLOBE DIP, and get the standardized coal tar disinfectant that's five times stronger than carbolic acid! One part dip added to 100 parts of water makes a solution of proper strength for disinfecting buildings, houses and barns. GLOBE DIP is also recommended for Cattle and Horses (lice, psoroptic and chorioptic mange, cuts and wounds), Sheep and Goats (lice, psoroptic and chorioptic mange, and ticks), Swine (lice and sarcoptic mange), and for disinfecting instruments.

GLOBE LABORATORIES

FORT WORTH, TEXAS

KANSAS CITY • DENVER • LOS ANGELES
LITTLE ROCK • MEMPHIS • CALGARY, ALTA

Postelmere Burgess 632909, calved September 12, 1940; sire, Hanes' Eileenmere 486660; Emil Burgard, Mascoutah, Illinois 265.00

Queen of Rosemere 341st 603027, calved April 9, 1940; sire, Epponian of Rosemere 9th 480748; Wesley A. Scroggins & Sons, Mt. Pulaski, Illinois 245.00

Blackbird of Woodlawn 86th 570085, calved July 7, 1939; sire, Blackdale of Woodlawn 533073; A. Cronin, Memphis, Tennessee 275.00

Madie W. 595197, calved April 15, 1939; sire, Black Premium 2d 499114; Carroll P. Poland, Mulberry Grove, Illinois 250.00

Blackcap Bond P. 514692, calved June 30, 1936; sire, Blackcap McHenry Bill 458-874; Harlan Lemons, Carrollton, Illinois 210.00

Blackcap Effie T. 2d 569530, calved March 15, 1939; sire, Hanes' Eileenmere 486-660; Elwood & Ralph Hanes, Maroa, Ill. 1000.00

Erica Belle S. 531020, calved February 27, 1937; sire, Evaxus 5th of Page 444914; White Gate Farms, Chatham, Illinois 260.00

Blackcap 24th of Woodlawn 570092, calved July 17, 1939; sire, Blackdale of Woodlawn 533073; Richie Brothers, Greenfield, Illinois 225.00

Blackcap Fairy 37th 530345, calved May 4, 1937; sire, Earldom E. 489262; C. E. Longmeyer, Rockbridge, Illinois 180.00

Southsidemere Rose 595168, calved September 14, 1938; sire, Blackcap Emblem H. 2d 499166; White Gate Farms, Chatham, Illinois 180.00

Southsidemere Erica 2d 595194, calved September 2, 1937; sire, Marshall Elba 2d 494895; O. B. Franz, Jerseyville, Illinois 270.00

Southsidemere Blackcap 4th 626466, calved March 3, 1939; sire, Blackcap Emblem H. 2d 499166; Melvin Klaus, Carlinville, Illinois 175.00

Southsidemere Queen 595192, calved May 17, 1939; sire, Eileenmere 183d 519975; Emil Burgard, Mascoutah, Illinois 395.00

Southsidemere Blackcap 5th 626467, calved June 13, 1939; sire, Blackcap Emblem H. 2d 499166; M. L. Campbell, Greenville, Illinois 200.00

Southsidemere Blackburgess 3d 595185, calved August 31, 1939; sire, Burgess Aristocrat 532016; L. H. Pfeffer, Lebanon, Illinois 470.00

Estress' Enchantress 3d 504323, calved March 20, 1936; sire, Beau Thickset 469-316; E. F. Berry, Kansas City, Missouri 415.00

Blackcap Bond F. 504322, calved March 18, 1936; sire, Beau Thickset 469316; C. R. Baxter, Chatham, Illinois 170.00

Blackcap M. 78th 455502, calved February 4, 1931; sire, Edmore M. 396867; Melvin Klaus, Carlinville, Illinois 200.00

Erra H. 583580, calved October 15, 1939; sire, Blackcap Eileenmere 3d 456462; Emil Burgard, Mascoutah, Illinois 245.00

Blackbird's Lady P. 50th 598982, calved March 10, 1940; sire, Hanes' Eileenmere 2d 523066; Holmes A. Thompson, Cortland, Indiana 450.00

Raise . . .

Berkshires

the ABERDEEN-ANGUS of the PORCINE WORLD.

★ ★ ★

For information concerning this Great Breed address

Berkshire News

410 S. 5th St. Springfield, Illinois

Endirby Anna 513398, calved May 23, 1936; sire, Beaucap 483143; Wayne Bates, Carlinville, Illinois. Heifer calf sold to Floyd Alsup, Warrensburg, Illinois, for $300.00 550.00

Badger Blanche 3d 564835, calved April 5, 1939; sire, Marshall N. B. 6th 507043; Emil Burgard, Mascoutah, Illinois 195.00

Erica of Woodlawn 44th 570078, calved June 12, 1939; sire, Blackcapmere 121st 480102; M. L. Campbell, Greenville, Illinois 200.00

Roda May 4th 587576, calved June 28, 1939; sire, Edwin B. 484420; Emil Burgard, Mascoutah, Illinois 195.00

Black Patsy 3d 595205, calved April 29, 1939; sire, Blandford's Midnight 504852; Robert Wixom, Vermont, Illinois 250.00

Bella W. 3d 595195, calved April 12, 1939; sire, Blandford's Midnight 504852; Wayne Bates, Carlinville, Illinois 230.00

Southsidemere Blackcap 42d 729426, calved September 26, 1942; sire, Postelmere 5th 632373; R. T. Davis, Wheatridge, Colorado 600.00

Southsidemere Erica 32d 729427, calved October 2, 1942; sire, Postelmere 7th 632-895; R. T. Davis, Wheatridge, Colorado 650.00

Southsidemere Erica 28th 717142, calved September 3, 1942; sire, Postelmere 5th 632373; L. Busch Faust, Chesterfield, Missouri 300.00

Southsidemere Miss Burgess 4th 717140, calved August 31, 1942; sire, Postelmere 7th 632895; C. R. Baxter, Chatham, Ill. 180.00

Southsidemere Blackbird 8th 717132, calved August 1, 1942; sire, Eileenmere 302d 572670; Henry R. Jacob, Mt. Olive, Ill. 240.00

Southsidemere Blackcap 37th 717131, calved July 30, 1942; sire, Postelmere 7th 632-895; R. T. Davis, Wheatridge, Colorado 385.00

Southsidemere Blackcap 40th 717128, calved July 25, 1942; sire, Postelmere 5th 632-373; R. T. Davis, Wheatridge, Colorado 350.00

Southsidemere Blackcap 36th 717127, calved July 24, 1942; sire, Postelmere 3d 626-468; Robert Shekelton, Waverly, Illinois 300.00

Southsidemere Pride 717125, calved July 18, 1942; sire, Postelmere 7th 632895; L. Busch Faust, Chesterfield, Missouri 345.00

Southsidemere Blackcap 41st 717124, calved July 18, 1942; sire, Bertram's Eileenmere 572682; Holmes A. Thompson, Cortland, Indiana 270.00

Southsidemere Blackcap 34th 717114, calved June 27, 1942; sire, Eileenmere 302d 572670; Wesley A. Scroggins & Son, Mt. Pulaski, Illinois 400.00

Southsidemere Enchantress 4th 717109, calved June 21, 1942; sire, Eileenmere 302d 572670; Emil Burgard, Mascoutah, Illinois 325.00

Lass of Southside 709911, calved May 29, 1942; sire, Bertram's Eileenmere 572682; O. B. Franz, Jerseyville, Illinois 300.00

Southsidemere Erica 18th 637921, calved March 31, 1942; sire, Eileenmere 302d 572670; L. Busch Faust, Chesterfield, Mo. 300.00

Southsidemere Elba 9th 697928, calved May 21, 1942; sire, Eileenmere 302d 572670; Hickory Point Farm, Decatur, Illinois 1275.00

Southsidemere Erica 17th 697920, calved March 27, 1942; sire, Postelmere 3d 626-468; J. C. McLean, Quincy, Illinois 325.00

Blackcap Prizetta 696982, calved May 18, 1942; sire, Prospect Bandolier 2d 572-087; Emil Burgard, Mascoutah, Illinois 275.00

Blackcap 3d of Lima 687893, calved March 14, 1942; sire, Prospect Bandolier 2d 572087; Floyd Alsup, Warrensburg, Ill. 280.00

Southsidemere Blackcap 32d 709909, calved May 24, 1942; sire, Eileenmere 302d 572670; Emil Burgard, Mascoutah, Ill. 245.00

Southsidemere Heatherbloom 3d 729434, calved October 24, 1942; sire, Postelmere 7th 632895; Robert Wixom, Vermont, Illinois 250.00

Southsidemere Erica 36th 729451, calved December 14, 1942; sire, Eileenmere 290th 589548; Elmer Alford, Clayton, Illinois 205.00

Southsidemere Erica 37th 729452, calved December 14, 1942; sire, Eileenmere 290th 589548; C. R. Baxter, Chatham, Illinois 190.00

Southsidemere Erica 29th 717146, calved September 18, 1942; sire, Postelmere 5th 632373; Holmes A. Thompson, Cortland, Indiana 215.00

Southsidemere Erica 35th 729442, calved November 25, 1942; sire, Eileenmere 290th 589548; Richie Brothers, Greenfield, Illinois 180.00

Southsidemere Blackbird 11th 729440, calved November 20, 1942; sire, Postelmere 5th 632373; J. M. Clendenny, Pleasant Hill, Illinois 150.00

Lady of Blackbirdmere 700083, calved November 3, 1942; sire, Postelmere 5th 632373; J. C. McLean, Quincy, Illinois 250.00

Southsidemere Heatherbloom 4th 738508, calved February 2, 1943; sire, Hanes' Eileenmere 486660; Tip Top Farms, Flora, Indiana 200.00

Pride of Southside 2d 717110, calved June 21, 1942; sire, Postelmere 7th 632895; Hickory Point Farm, Decatur, Illinois 465.00

Southsidemere Blackbird 7th 709913, calved May 31, 1942; sire, Postelmere 3d 626-468; S. Melvin & Grandsons, Greenfield, Illinois 275.00

Gibson Dispersion

(Continued on page 35)

Knutson, Steward, Illinois 195.00

Emperor's Blackbird 2d 519121, calved April 9, 1936; sire, Emperor Max 480239; Ralph Chipman, Good Hope, Illinois 280.00

Eborea's Blackbird 4th 545291, calved September 12, 1938; sire, Prizemere 373d 480048; J. W. Norval, Yates City, Illinois 210.00

Blackbird's Duchess G. 548946, calved November 16, 1938; sire, Blackbird's Revolution 4th 470194; Ronald E. Aska, Malta, Illinois 275.00

Kirkwood's Tess 750870, calved March 16, 1943; sire, Elbon Eolian 471259; E. G. Garrett, New Windsor, Illinois 150.00

Kirkwood's Blackbird 750871, calved March 19, 1943; sire, Prairie Lad 9th 577842; E. G. Garrett, New Windsor, Illinois 150.00

Kirkwood's Blackbird 2d 750874, calved April 4, 1943; sire, Prairie Lad 9th 577-842; E. G. Garrett, New Windsor, Illinois 150.00

Kirkwood's Duchess 750884, calved June 2, 1943; sire, Revolution's Black Lad 519-123; E. G. Garrett, New Windsor, Illinois 150.00

Ives Streamliness 3d 583623, calved April 20, 1939; sire, Elfro of Page 510353; Wilbur Mapes, Atkinson, Illinois 305.00

Blackbird Miss 12th 716439, calved January 1, 1943; sire, Juanerro 550366; Clair Kiddoo, Joy, Illinois 165.00

(Sent for Record), calved April 18, 1943; sire, Enchantress Elbus 597828; C. A. Knutston, Steward, Illinois 147.50

Blackcap Lady of H. H. 15th 716442, calved January 30, 1943; sire, Barmarshall 2d of Strathmore 490689; Goose Creek Farms, Muscatine, Iowa 170.00

Blackcap Lady of H. H. 16th 716444, calved February 13, 1943; sire, Juanerro 550366; C. A. Knutson, Steward, Illinois 147.50

Georgian Blackcap 6th 747763, calved March 28, 1943; sire, Georgian Burgess 591680; Goose Creek Farms, Muscatine, Iowa 170.00

Ives Streamliness 583620, calved April 1, 1939; sire, Elfro of Page 510353; John Engdahl, Monmouth, Illinois 305.00

Kirkwood's Streamliness 750877, calved April 9, 1943; sire, Revolution's Black Lad 519123; C. A. Knutson, Steward, Ill. 147.50

Revolution's Ida 452369, calved April 23, 1931; sire, Beau Revolution 433323; Frank Heeren, Geneseo, Illinois 150.00

Revolution's Ida G. 545286, calved May 1, 1938; sire, Blackbird's Revolution 4th 470194; J. W. Norval, Yates City, Ill. 280.00

Revolution's Marolyn 575754, calved March 17, 1939; sire, Blackbird's Revolution 4th 470194; Wilbur Mapes, Atkinson, Illinois 265.00

Revolution's Ida G. 3d 710002, calved March 22, 1942; sire, Burgess Elect 522036; Peterson & Lindbloom, Opheim, Illinois 137.50

Clipper's Rosa Lee 493273, calved April 10, 1935; sire, Clipper Lad 2d 475358; Johnson & Esser, Annawan, Illinois 175.00

Clipper's Rosa Lee 2d 545288, calved July 31, 1938; sire, Prizemere 373d 480048; Thede & Gibson, Aledo, Illinois 165.00

Kirkwood's Rosa 750869, calved March 10, 1943; sire, Elbon Eolian 471259; Harry Wolff, Keithsburg, Illinois 110.00

Kirkwood's Rosa 2d 750875, calved April 5, 1943; sire, Prairie Lad 9th 577842; Johnson & Esser, Annawan, Illinois 110.00

Erica L. of Kirksville 2d 682094, (John K. Gibson & K. L. Sticklen), calved March 19, 1941; sire, Burgess Elect 522-036; Frank Heeren, Geneseo, Illinois 195.00

Revolution's Erica G. 3d 682097, (John K. Gibson & K. L. Sticklen), calved May 23, 1941; sire, Burgess Elect 522036; Merrill Daley, Rapatee, Illinois 270.00

★ VACCINES ARE VITAL TO THE MEAT SUPPLY OF AMERICA ★

FRANKLIN Products Stand Out As

Essential Equipment

in the War Against Livestock Losses

Scientific Disease Prevention Safeguards the Source of America's Fighting Food

Franklin Complete Catalog covers the entire line.

O. M. FRANKLIN SERUM CO. DENVER KANSAS CITY EL PASO MARFA AMARILLO FT. WORTH WICHITA ALLIANCE SALT LAKE CITY LOS ANGELES

FRANKLIN

VACCINES & SUPPLIES for CATTLE SHEEP HORSES HOGS POULTRY

write for **FREE** *Catalog*

Euranda G. 682098, (John K. Gibson & K. L. Sticklen), calved June 10, 1941; sire, Prizemere 373d 480048; William W. Ross, Stronghurst, Illinois 270.00

Revolution's Miss G. 685364, (John K. Gibson & K. L. Sticklen), calved March 15, 1941; sire, Revolution's Black Lad 2d 548945; J. W. Norval, Yates City, Ill. 305.00

Emperor's Blackbird 3d 682092, (John K. Gibson & K. L. Sticklen), calved March 11, 1941; sire, Burgess Elect 522036; Merrill Daley, Rapatee, Illinois 210.00

Eborea's Blackbird 5th 685363, (John K. Gibson & K. L. Sticklen), calved March 21, 1941; sire, Revolution's Black Lad 2d 548945; Johnson & Esser, Annawan, Illinois 235.00

Revolution's Ida G. 2d 682093, (John K. Gibson & K. L. Sticklen), calved March 13, 1941; sire, Burgess Elect 522036; J. W. Norval, Yates City, Illinois 310.00

Revolution's Marolyn 3d 685363, (John K. Gibson & K. L. Sticklen), calved March 13, 1941; sire, Revolution's Black Lad 2d 548945; Merrill Daley, Rapatee, Illinois 325.00

(Sent for Record), (John K. Gibson & K. L. Sticklen), calved February 27, 1943; sire, Euranda's Prairie Lad 614884; Archie N. Bruner & Son, Alexis, Illinois 140.00

(Sent for Record), (John K. Gibson & K. L. Sticklen), calved June 10, 1943; sire, Euranda's Prairie Lad 614884; Archie N. Bruner & Son, Alexis, Illinois 140.00

Clipper's Rosa Lee 5th 685362, (John K. Gibson & K. L. Sticklen), calved March 12, 1941; sire, Revolution's Black Lad 2d 548945; Mauritz J. Samuelson, Opheim, Illinois 195.00

Clipper's Rosa Lee 4th 682096, (John K. Gibson & K. L. Sticklen), calved April 23, 1941; sire, Prizemere 373d 480048; Wilbur Mapes, Atkinson, Illinois 240.00

(Sent for Record), (John K. Gibson & K. L. Sticklen), calved April 14, 1943; sire, Euranda's Prairie Lad 614884; Archie N. Bruner & Son, Alexis, Illinois 140.00

Calgary Bull Sale

(Continued from page 100)

num, Alta. 230.00

Glenrose Prichard 28th -70928-, S. C. Prichard, Midnapore, Alta., Roy Mills, Spokane, Wash. 115.00

Glenrose Prichard 24th -70748-, S. C. Prichard, Midnapore, Alta., Ernest A. Hope, Czar, Alta. 300.00

Glenrose Prichard 30th -70078-, S. C. Prichard, Midnapore, Alta., Roy Mills, Spokane, Wash. 175.00

Birdman of Willow Park 35th -73439-, C. H. Richardson, Bowden, Alta., J. E. Brockelsby, Scandia, Alta. 750.00

Eric of Willow Park 29th -73441-, C. H. Richardson, Bowden, Alta., Chris Jergeson, Havre, Mont. 150.00

Birdman of Willow Park 34th -73438-, C. H. Richardson, Bowden, Alta., Roy Mills, Spokane, Wash. 130.00

Birdman of Willow Park 36th -73910-, C. H. Richardson, Bowden, Alta., Axel Johnson, Macleod, Alta. 170.00

Bandolier Glover of E. -71491-, Wm. Schuneman, Eckville, Alta., Roy Mills, Spokane, Wash. 145.00

Bandolier of E. 3d -71492-, Wm. Schuneman, Eckville, Alta., Gentry Ohler, Stavely, Alta. 230.00

Kalusz Gloverdale Pat -72073-, Starko & Sons, Chipman, Alta., Roy Mills, Spokane, Wash. 300.00

Kalusz Gloverdale Prince -72081-, Starko & Sons, Chipman, Alta., Jacob Seitz, Little Plume, Alta. 275.00

Kalusz Gloverdale Lad 2d -72080-, Starko & Sons, Chipman, Alta., Roy Mills, Spokane, Wash. 200.00

Kalusz Gloverdale Pete -72082-, Starko & Sons, Chipman, Alta., Roy Mills, Spokane, Wash. 150.00

Kalusz Glencarnock 2d -72087-, Starko & Sons, Chipman, Alta., Roy Mills, Spokane, Wash. 180.00

Kalusz Gloverdale Laddie -72088-, Starko & Sons, Chipman, Alta., Roy Mills, Spokane, Wash. 180.00

Kalusz Gloverdale Lowset -72083-, Starko & Sons, Chipman, Alta., Gilbert Bardahl, Hesketh, Alta. 185.00

Kalusz Gloverdale Jim -72085-, Starko & Sons, Chipman, Alta., Roy Mills, Spokane, Wash. 265.00

Kalusz Gloverdale Sandy -72086-, Starko & Sons, Chipman, Alta., Roy Mills, Spokane, Wash. 175.00

Malusz Gloverdale Tom -72084-, Starko & Sons, Chipman, Alta., Chris Jergesen, Havre, Mont. 250.00

Glenmere Karman 8th -68137-, Ray Swanson, Scandia, Alta., C. H. Richardson, Bowden, Alta. 570.00

Glenmere Middlebrook Karman -68156-, Ray Swanson, Scandia, Alta., Thos. Findlay, High River, Alta. 300.00

Glen. Blackcap Middlebrook 2d -68151-, Ray Swanson, Scandia Alta., W. T. Ohler, Carmangay, Alta. 280.00

Karman of Glenmere 38th -68343-, Ray Swanson, Scandia, Alta., Dom. Livestock Production Services 305.00

Karman of Glenmere 39th -71743-, Ray Swanson, Scandia, Alta., W. H. Bice, High River, Alta. 185.00

Glenmere Revolution -71744-, Ray Swanson, Scandia, Alta., L. Kohut, Didsbury, Alta. 180.00

Bandolier of Glenmore 2d -71745-, Ray Swanson, Scandia, Alta., Roy Mills, Spokane, Wash. 180.00

Errol of Glencraig -71631-, Frank Y. Tindal & Sons, Cochrane, Alta., J. J. Smith, Three Hills, Alta. 150.00

Prince of Glencraig -71632-, Frank Y. Tindal & Sons, Cochrane, Alta., H. E. Johnson, Namaka, Alta. 150.00

General of Glencraig -71633-, Frank Y. Tindal & Sons, Cochrane, Alta., Dickson & Hunter, Innisfree, Alta. 150.00

John of M. -69262-, E. L. Winthorp, Midnapore, Alta., Wm. Streit, Stettler, Alta. 145.00

Heather Brook Prince 151st -69089-, Thos. Henderson, Lacombe, Alta., Dickson & Hunter, Innisfree, Alta. 155.00

Glenrose Prichard 25th -70927-, S. C. Prichard, Midnapore, Alta., A. B. Dawson, Atlee, Alta. 200.00

Glenrose Prichard 33d -70930-, S. C. Prichard. Midnapore, Alta., Andrew Schacle, Walsh, Alta. 170.00

Rusty of Skillymarno 2d -65193-, W. M. Copley, Airdrie, Alta., Roy Mills, Spokane, Wash. 155.00

Nigger of Sandy Lake 5th -62789-, A. C. Heer, Trochu, Alta., Roy Mills, Spokane, Wash. 160.00

Blackie Clive -65479-, Thos. Henderson, Lacombe, Alta., Roy Mills, Spokane, Wash. 160.00

Heather Lad of Silver Lake 28th -64130-, Robt. F. Paege, Chipman, Alta., Roy Mills, Spokane, Wash. 175.00

Karman of Milo 5th -72133-, John J. Bartsch, Majorville, Alta., F. H. Laing, Carstairs, Alta. 145.00

Archibald Lad -73141-, R. A. Davidson & Sons, Innisfail, Alta., E. M. Jensen, Raven, Alta. 338.00

Bion of Skillymarno -71381, William Gibb, Killam, Alta., Leonard Bros., Irricana, Alta. 220.00

Claresholm Barbarian -73158-, R. H. Hart, Claresholm, Alta., A. Murphy, Altario, Alta. 320.00

Parkway Prince 2d -74285-, Jas. W. Ralston, Balzac, Alta., C. Johnko & Sons, Herbert, Sask. 225.00

Eric of Willow Park 30th -73909-, C. H. Richardson, Bowden, Alta., Wm. E. Clark, Little Plume, Alta. 250.00

Bandolier of E. 4th -71495-, Wm. Schuneman, Eckville, Alta., Wm. E. Clark, Little Plume, Alta. 250.00

FEMALES:

Woodlawn Black Lass 7 -74074-, Roy Ballhorn, Wetaskiwin, Alta., R. R. Buchanan, Pincher Creek, Alta. 265.00

Woodlawn Lucy -69716-, Roy Ballhorn, Wetaskiwin, Alta., Chas. O. Matthews 250.00

Georgina of Dalrene 13 -73945-, Flint & Flint, New Norway, Alta,, Chas. O. Matthews 220.00

Barbara of Dalrene 4 -73946-, Flint & Flint, New Norway, Alta., R. A. Warren, Warner, Alta. 310.00

Elsa Erica of Glenrose 31st -69069-, S. C. Prichard, Midnapore, Alta., Chas. O. Matthews 500.00

Elsa Erica of Glenrose 30th -67989-, S. C. Prichard, Midnapore, Alta., H. Guloien, Nipawin, Alta. 600.00

Kalusz Gloverdale Viola -72074-, Starko & Sons, Chipman, Alta., H. Guloien, Nipawin, Alta. 410.00

Erroline of Lone Pine 9th -71011-, R. L. Toghtmeyer, Cochrane, Alta., R. A. Warren, Warner, Alta. 335.00

Don't Be Penny Wise and Pound Foolish

BUILD A MONARCA CALF CREEP

Maybe one of your calves would be a Grand Champion if **properly developed.** Anyway, the few cents a day it takes to feed a suckling calf is worth dollars when it's a yearling.

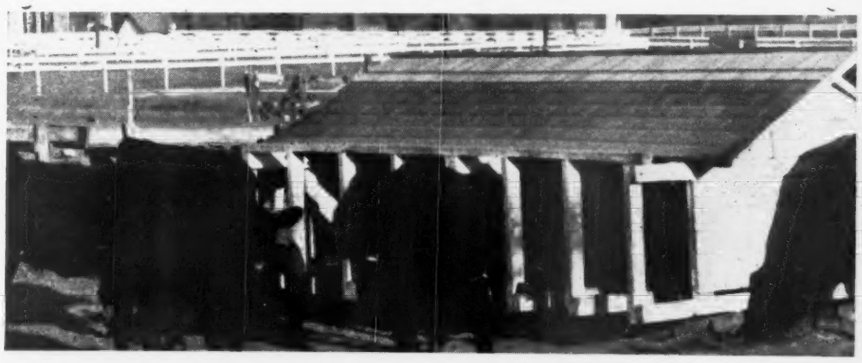

READ CAREFULLY

FIRST—A portable calf creep **positively cow proof,** also hog proof, easily built from native or finished lumber, by any handy hired man, with approximately $32.00 worth of material. Can be pulled through 10 ft. farm gate saving time and expense of "make shift" creep.

SECOND—Dry moldfree feed, **before calves at all times.** Handles 1500 lbs. of whole grain or corn and cob meal mixture, 16 calves can eat at once, and they eat better because they are protected from sun and rain. Saves labor because one filling lasts 25 medium sized calves about 2 weeks.

THIRD—Your calves are **already on full feed** at weaning time, and they are 25% heavier than non creep fed calves. Handles calves 10 and 12 months old but in 10 minutes can be changed to take calves only up to 6 or 7 months old.

Full Set of Plans & List of Materials, $4.00

Caution—Do not make the mistake many have made by trying to build this creep without plans or deviate from plans. They are easily followed.

MONARCA MANOR FARM

HOWARD MORGAN, Herdsman — G. W. BOCK, Owner

MATTOON - - - - - ILLINOIS

OUR SENIOR HERD SIRE EFFILEENMERE 566863
SON OF EILEENMERE 85th.

EVERGOLD'S ENCHANTER G. 733423—Calved October 28, 1942; sire, Evergold 468079, by Earl's Pedigree 439567; dam, Ben Davis Enchantress 23d 548383; grand champion and top selling bull in the Indiana breeders spring sale at Lafayette, April 11th; bred, owned and shown by John W. Greenburg, Wingate, Indiana; purchased by Col. E. Knust, Cory, Indiana, at $760.00.

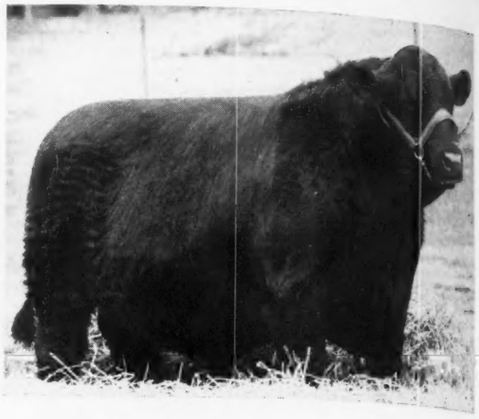

Hoosier News

The Annual Indiana State Sale at Lafayette offers and sells Eighty-eight Lots at Two Hundred and Seventy-nine Dollars Average with the Top Selling at $1,500.00 to Mr. F. D. Webber, Laurel, Indiana; demand good.

By GAY QUAMMEN

AT LAFAYETTE on April 11th, a good sized crowd appeared early to watch the placings to be made by Mr. T. Alex Edwards, Watford, Ontario, Canada. Mr. Edwards has in the past and did at Lafayette a very commendable job of selecting his first place and champions as well as placing the cattle that failed to get the top positions.

For champions he selected as a bull, Evergold's Enchanter G. 733423, a son of Evergold 468079; calved in October of 1942. This young bull was one of the best young bulls to sell at any of the Indiana auctions at which we have been present. He had a little more type and plenty of quality, and much credit can be given to Mr. John W. Greenburg, of Wingate, his breeder and consignor for bringing this kind of a bull to Lafayette. For the market has never been too strong for good bulls at this sale. However, one reason might be that there are not very many really good prospects offered.

Champion female was the Holmes Thompson cow, Blackbird Bessie E. E. 3d and she was right in most every way. We may be wrong, but she may have sold for more dollars than has any other female at the Indiana State Sale.

Colonel A. W. Thompson cried the sale effectively and did one of his usually good day's work. Top honors went to the champion cow, when she was purchased by Mr. F. D. Webber, of Laurel, Indiana, who also selected one or two more of the better females. The champion bull sold at the very reasonable price of $760.00 going to Colonel Knust, of Cory, Indiana. Heavier buyers included Messrs. J. A. Colbourne and W. C. Atkinson, of Morocco, and Messrs. Andreotti and P. H. Billings, both of Lake Village. One real bargain was that of Revemere of Wheatland 28th, consigned by the Estate of William Fortune and purchased at $400.00 by Mr. Keith B. Clark, of Clarks Hill, Indiana. A summary and list of buyers follow:

SUMMARY:

88 Lots,	$24,582.50,	average	$ 279.34
27 Bulls,	6,337.50,	average	234.72
61 Cows,	18,145.00,	average	297.45

Top Bull: EVERGOLD'S ENCHANTER G. 733423, calved October 28, 1942; sire, Evergold 468079; consigned by John W. Greenburg, Wingate, Indiana; purchased by Colonel E. Knust, Cory, Indiana ..... $ 760.00

Top Cow: BLACKBIRD BESSIE E. E. 3d 729716, calved August 30, 1941; sire, Erinys Elmore Lad 520588. Consigned by H. A. Thompson, Cortland, Indiana; purchased by F. D. Webber, Laurel, Ind. 1500.00

BULLS:

Jock Burgess C. 709148, (Keith B. Clark), calved May 10, 1942; sire, Ames Plantation Babe's Boy 522698; Harry Shigley, Chalmers, Indiana 150.00

Ames Perinthian 709154, (Keith B. Clark), calved May 17, 1942; sire, Ames Plantation Babe's Boy 522698; John Farrell, Oxford, Indiana 140.00

Revolution Boy C. 3d 709156, (Keith B. Clark), calved May 19, 1942; sire, Ames Plantation Babe's Boy 522698; John Farrell, Oxford, Indiana 142.50

Ectessar C. 737444, (J. Omar Cole), calved July 19, 1942; sire, Burgess C. 4th 587-068; Lewis McKay, Lafayette, Indiana 255.00

Revolution Pride Lad 727253, (Fleming Brothers), calved May 23, 1942; sire, Jack Revolution 3d 585039; George McMurtrey, Roachdale, Indiana 160.00

Jack Enchanter 727254, (Fleming Brothers), calved May 27, 1942; sire, Jack Revolution 3d 585039; O. L. Reddish, Crawfordsville, Indiana 165.00

Revemere of Wheatland 28th 638576, (Estate of William Fortune), calved May 16, 1940; sire, Revemere of Wheatland 17th 508305; Keith B. Clark, Clarks Hill, Ind. 400.00

Envious McHenry F. 2d 731829, (Estate of William Fortune), calved August 17, 1942; sire, Envious Burgess B. 542487; B. W. Dale, Jamestown, Indiana 200.00

Esthermere's Envious F. 731833, (Estate of

(Please turn to page 116

Harvey Farm

Herd Sires

Blackcap Eileenmere 23d
By Eileenmere 190th

General of Harvey
By Creswell Pride General

R. H. COMMONS — C. L. SWALLOW
RICHMOND — Rt. 4 — INDIANA

Gin Creek Farms

100 Breeding Cows
Headed by **Eroica 4th Secondino Farm.** . . . 30 BULLS ages from eleven months to two years. They are by EROICA 4th SECONDINO FARM, several ready for heavy service. See them or write

Secondino Brothers, Universal, Indiana

We are Proud
of the $520.00 average

Made on Our Cattle
In the Indiana State Sale
And we wish to express our thanks to the purchasers and the contending bidders for the part they played in placing this valuation on our endeavors.

We now have 4 Bulls of Serviceable Age for Sale
They are sired by EVERGOLD 468079 and KNOLL VIEW REBELLION 492283, and are closely related to the Grand Champion and Top Selling Bull in the recent Spring Sale. They are priced reasonably. Write for particulars or better still, come and see them for yourself.

John W. Greenburg, Wingate, Indiana

SHAMROCK FARMS

Several excellent females

Were added to our foundation herd from the Hardwick Farms' January 27th record breaking sale. We are proud to have been able to get a few of the kind that produce record breaking cattle.

Arnold R. Fisher Manager — **Leonard A. Donoghue** Owner
RUSHVILLE, INDIANA

Southwestern Indiana Sale

Princeton Farms' Modern New Sale Pavilion is initiated when the Southwestern Indiana Breeders hold their initial Spring Sale and Show. J. Garrett Tolan, of Pleasant Plains, Illinois, officiated at the hanging of the Ribbons in his usual efficient and highly satisfactory manner. Show is followed by a very Satisfactory Auction.

By O. C. REDENBACHER, Sale Manager

THE SOUTHWESTERN INDIANA Aberdeen-Angus Breeders' Sale drew a beautiful sunny day for the first spring sale, held at Princeton Farms, Princeton, Indiana, April 28th. In a new modern sale pavilion on the farm the facilities for handling the cattle were excellent. A large crowd was on hand at 9:30 to watch J. Garrett Tolan, Pleasant Plains, Illinois, make the placings on the sale cattle.

For grand champion female he selected Blackcap Lady F. 75th, consigned by Princeton Farms, a double bred Glencarnock Revolution cow, bred for a June calf to Event of Roycemere 5th, an Emulous bred bull. She sold at $530.00 to A. C. Bailey, Auburn, Kentucky. Grand champion bull was from C. W. Yeck's Springhaven Farms, Evansville, Indiana, Monamere 2d, by Eileenmere 162d, by Eileenmere 85th. This four year old bull sold for $310.00 to Ora Ax, Jasonville, Indiana. He was the sire of many young cattle in the sale and could have brought a lot more and been a good buy.

Top selling female was Justamere Mary 15th, with heifer calf at side, a Princeton Farms' consignment, a double bred Blackcap Revolution cow sold to Howard Miller, Arcola, Illinois, for $750.00. W. Judson Hardy, Montgomery, Indiana, paid $580.00 for Lucky Georgina D. 91st 718501, consigned by Dove & Sons, Elnora, Indiana. Top selling bull was a grandson of Emulous, from the Wood & Johnson herd, Bedford, Indiana. He was Leatherwood Erica Lad, a March yearling sired by Briar of St. Albans and went to Benhart Schnaff, Newburgh, Indiana, at $430.00.

The sale was managed by O. C. Redenbacher, manager of Princeton Farms. A sale is planned to be held here this fall. Col.

(Please turn to page 110

First prize winners in each of the six female classes at the Southwestern Indiana Aberdeen-Angus show and sale, reading from left to right: Idress T. 30th 735429, owned by A. E. Thompson, Owensville, Indiana; Echo's Maud 2d 716980, owned by L. S. Crane & Son, Loogootee, Indiana; Evergood Enchantrene 753384, owned by Starner Bond, Oaktown, Indiana; Lucky Georgina D. 91st 718501, owned by Chas. A. Dove & Sons, Elnora, Indiana; Black Georgina of S. 608727, owned by Homer Small & Son, Wheatland, Indiana; Blackcap Lady F. 75th 555096, grand champion female, owned by Princeton Farms, Princeton, Indiana. These six first prize winners sold for an average of $460 in the sale.

1916 **Glencrag Farm** 1943

Herd Sires:
Blackcap Eroica 2d and Barbarian of Rosemere 128th

Our Cow Herd: Includes daughters and granddaughters of BLACKCAP BANNER 16th, Eb Idolmere, Edwin B., Envious Marshall 3d, Enlate, Eileenmere 15th, Eileenmere 4th, Blackcapmere 56th, Prizemere 127th, Revolution 105th, Emulous, Bruin of St. Albans and other of the breed's top sires. Inquiries Invited. Visitors Welcome.

ROLLIE HENDRIX, FRENCH LICK, IND.

Envious of Eastways 3d
721351

Now heading our herd

He is a son of ENVIOUS BLACKCAP JR., he by ENVIOUS BLACKCAP B. 6th, the 1939 International Grand Champion Bull and sire of an International Grand Champion.

Visiotrs Welcome

G. E. Duke & Sons
and
Preachers' Aid

RICHMOND Rt. 4 Indiana

Hawley Stock Farm 1918 1944

The Herd Bulls in Service:

Otto Bandolier H. 650495
Blackcap Bell Boy H. & S. 691998

Now offering top females carrying the service of these Two Great Bulls. See them. Visitors welcome.

Farm Six Miles East of Libertyville; Two Miles west of College Corner, Ohio.

Harry Hawley, Liberty, Indiana

Greenacre Farms
Breeder of **Fine Aberdeen-Angus Cattle**

Our Chief Herd Sires:

Juana Exalter 476870 — Puritan of Don Head 582950
Elkatro 565213 — Herald's Enchanter 614962
and Monoco of Alloway 712130

Now Offering a Few Bull Calves

W. A. RAFFERTY, owner MOROCCO, INDIANA

Hoosier News

(Continued from page 108)

William Fortune), calved October 23, 1942; sire, Envious Burgess B. 542487; Lewis Withrow, Romney, Indiana 165.00

Evergold's Enchanter G. 733423, (John W. Greenburg), calved October 28, 1942; sire, Evergold 468079; Col. E. Knust, Cory, Indiana 760.00

Blackbirdman G. 2d 753983, (John W. Greenburg), calved November 21, 1942; sire, Evergold 468079; George Brewer, Delphi, Indiana 300.00

Blackbird Lad 734674, (Charles M. Grubbs), calved November 26, 1942; sire, Briar of Blackcap 577906; William Walters, Peripirell, Indiana 175.00

Blackcap Mr. Blackie 691229, (H. Ross Hillis), calved July 5, 1942; sire, Blackcapmere L. C. 2d 601117; Charles Bennett & Sons, Linden, Indiana 200.00

Black Prince 8th of M. B. 703397, (Mason Brothers), calved March 10, 1942; sire, Black Prince of Buena 576935; H. N. Moser, Waveland, Indiana 275.00

Blackcap Burgest of Balweare 676713, (McDaniel & Niehaus), calved April 21, 1941; sire, Blackcap Burgest 550942; Charles Ware, Greentown, Indiana 190.00

Barbarian M. 720373, (A. C. Misner), calved December 31, 1942; sire, Barbarian of Rosemere 158th 620929; J. J. Hubert, New Ross, Indiana 140.00

Elba Enecho B. E. 754138, (Samuel L. Murphy), calved December 15, 1942; sire, Blackcap Elmose B. E. 3d 666285; J. J. Hubert, New Ross, Indiana 140.00

Admiral Blackcap 727608, (W. A. Rafferty), calved November 16, 1942; sire, Georgina's Bandolier 631631; J. A. Colbourne, Morocco, Indiana 300.00

Eroica 23d of Secondino Farm 672558, (Secondino Brothers), calved July 19, 1941; sire, Eroica 2d of Secondino Farm 570174; C. Andreotti, Lake Village, Ind. 350.00

Bar Revolution S. 705449, (Kenneth E. Sherbahn), calved August 23, 1942; sire, Sue's Revolution 604947; Russell Routh, Roachdale, Indiana 195.00

Rev. of Prairie Lawn 751827, (G. G. Smith), calved February 19, 1943; sire, Revolution of Prairie Lawn 3d 622742; Haven Harney, Colfax, Indiana 160.00

Rev. of Prairie Lawn 2d 751828, (G. G. Smith), calved March 28, 1943; sire, Revolution of Prairie Lawn 3d 622742; D. E. Shirley, Kokomo, Indiana 155.00

Prince Prizemere 3d 647630, (Lundy Stohler), calved May 5, 1941; sire, Prizemere's Lad 8th 585332; Ed. Hollowell, Pendleton, Indiana 200.00

Marshall of Shadymere 721624, (Robert O. Swaim), calved May 11, 1942; sire, Revolution Marshall S. 466669; Kermit Bedel, Gibson City, Illinois 225.00

Shadymere Bertram 2d 721629, (Robert O. Swaim), calved September 7, 1942; sire, Revolution Marshall S. 466669; Ernest Pollard, Colfax, Indiana 200.00

Blackcap E. Lad 754192, (H. A. Thompson), calved September 28, 1942; sire, Erinys Elmore Lad 520558; G. J. Nagele, Delphi, Indiana 250.00

Blackberry E. Lad 754193, (H. A. Thompson), calved October 23, 1942; sire, Erinys Elmore Lad 520558; Robert Davis, Attica, Indiana 345.00

COWS:

Eulima 186th 757571, (Chester B. Biddle), calved February 20, 1942; sire, Black Rebel 596355; Andy Gerbens, Delphi, Ind. 250.00

Cortachy Lady 17th 757572, (Chester B. Biddle), calved March 2, 1942; sire, Elimere 18th 595531; Sugar Grove Farm, Romney, Indiana 260.00

Blackbird Beauty C. 6th 758152, (Harry F. Caldwell), calved March 24, 1943; sire, Evergreen's Eroica 510092; L. C. Gillespie & Son, Carruthersville, Indiana 300.00

Mae Perinthian 468080, (Keith B. Clark), calved February 12, 1933; sire, Birenthian of French Broad 423757; Lauramie Farms, Lafayette, Indiana 200.00

June Revolution 5th 660576, (Keith B. Clark), calved May 27, 1941; sire, Revolution of Wheatland 29th 492874; C. Andreotti, Lake Village, Indiana 225.00

Revolution Pride C. 660581, (Keith B. Clark), calved June 2, 1941; sire, Revolution of Wheatland 29th 492874; W. C. Atkinson, Morocco, Indiana 225.00

Antelope C. 7th 737445, (J. Omar Cole), calved November 26, 1942; sire, Blackcapmere C. 3d 517619; Oran Haupert, Wabash, Indiana 275.00

Miss Ida Bell 649956, (John Coltrain), calved April 12, 1941; sire, Evergold 468079; W. C. Atkinson, Morocco, Indiana 300.00

Bendavis Enchantress 22d 548382, (Robert H. Commons), calved July 21, 1938; sire, Bendavis' Blackbird Revolution 497844; Homer C. Goff, Crawfordsville, Ind. 395.00

Agnes 5th of Harvey 684046, (Robert H. Commons), calved April 11, 1942; sire, Monamere Earl 564248; Andy Gerber, Delphi, Indiana 300.00

Blackbird Patricia of Harvey 723881, (Robert H. Commons), calved September 24, 1942; sire, Monamere Earl 564248; D. M. Warren, Lafayette, Indiana 275.00

Queen's Black Lassie 11th 735115, (Guy K. Cunningham), calved July 20, 1942; sire, Black King S. 8th 528226; D. M. Warren, Lafayette, Indiana 275.00

Queen's Black Lassie 10th 735113, (Guy K. Cunningham), calved June 21, 1942; sire, Black King S. 8th 528226; Ralph Cotner, Winimac, Indiana 185.00

Pride of Agnes D. 67th 606928, (Estate of William Fortune), calved March 10, 1940; sire, Eroica Blackcap of L. 516519; W. C. Atkinson, Morocco, Indiana 350.00

Glen Lass 731817, (Estate of William Fortune), calved July 16, 1940; sire, Fountain Glen Rebellion 10th 553812; J. A. Colbourne, Morocco, Indiana 375.00

El Envious 731819, (Estate of William Fortune), calved April 26, 1942; sire, Envious Burgess B. 542487; Clarence Thomas, Brazil, Indiana 350.00

Bernice Envious F. 731836, (Estate of William Fortune), calved November 11, 1942; sire, Envious Burgess B. 542487; Rice Brothers, Lafayette, Indiana 225.00

Senator's Pride Lady 3d 622848, (Werner H. Grabbe), calved April 4, 1940; sire, Fountain Glen Revo. 481037; C. Andreotti, Lake Village, Indiana 265.00

Pine Border Blackbird 622851, (Werner H. Grabbe), calved May 24, 1940; sire, Fountain Glen Rev. 481037; P. H. Billings, Lake Village, Indiana 225.00

Beatrice Model G. 631242, (John W. Greenburg), calved December 10, 1940; sire, Knoll View Rebellion 492283; F. D. Webber, Laurel, Indiana 500.00

Miller's Blackbird Lass 695058, (Charles M. Grubbs), calved March 29, 1942; sire, Knollsworth Enchanter 9th 564572; J. A. Colbourne, Morocco, Indiana 300.00

Fountain Glen Blackbird 38th 596180, (James J. Hallar), calved November 25, 1939; sire, Blackcapper Harrison 28th 417974; P. H. Billings, Lake Village, Ind. 350.00

Baccarat's Lady 525238, (Charles Hamilton), calved March 7, 1937; sire, Baccarat of St. Albans 465148; H. R. Hillis, Lake Village, Indiana 450.00

Nosegay H. 2d 555978, (Charles Hamilton), calved March 17, 1938; sire, Baccarat of St. Albans 465148; P. H. Billings, Lake Village, Indiana 340.00

Nosegay H. 4th 537762, (Charles Hamilton), calved May 29, 1939; sire, Estelle's Elmo 535058; H. N. Moser, Waveland, Indiana 470.00

Erica H. 23d 671773, (Charles Hamilton), calved May 15, 1941; sire, Eileenmere 18th of Greenwood 566481; C. Andreotti, Lake Village, Indiana 250.00

Blackbird Beauty of Liberty 727311, (Hawley Stock Farm), calved October 15, 1942; sire, Erica's Revolution 36th 596314; Clifford Lacey, Fountain City, Indiana 275.00

Echo Mere 691224, (Ross Hillis), calved March 11, 1942; sire, Blackcapmere L. C. 2d 601117; Indiana Aberdeen-Angus Breeders' Association, Lafayette, Indiana 350.00

Queen Helen L. 2d 709247, (James E. Little & Sons), calved May 10, 1942; sire, Blackcap's Eland 2d 605607; Maurice Mussellman, Noblesville, Indiana 235.00

Lady Exalter 685264, (James E. Little & Sons), calved June 20, 1942; sire, Ergin Exalter 541254; Orville Storm, Hoopeston, Illinois 180.00

Royal's Miss Burgess 2d 732886, (McDaniel & Niehaus), calved January 6, 1943; sire, Blackcap Burgest of Balweare 676713; Lester Sipe, Berne, Ind. 175.00

Royal's Miss Burgess 3d 732888, (McDaniel & Niehaus), calved February 5, 1943; sire, Blackcap Burgest of Balweare 676713; Irvin Hoops, Sharpsville, Indiana 150.00

Marshallmere's Blackbird 2d 531380, (Maurice Musselman), calved October 11, 1937; sire, Burgess Marshall B. 471284; James E. Little & Son, Lowell, Indiana 245.00

Ellen Elba 679068, (W. A. Rafferty), calved March 20, 1942; sire, Blackcap Juan 536089; J. A. Colbourne, Morocco, Ind. 420.00

Coy Susie 688452, (W. A. Rafferty), calved August 19, 1942; sire, Barald 596475; Rice Brothers, Lafayette, Indiana 175.00

America's Blackcap of S. 524287, (Homer Small & Son), calved July 6, 1936; sire, America's Black Boy 481465; Ernest Pollard, Colfax, Indiana 300.00

Larkfield's Trixie 5th 624305, (Fred E. Spencer), calved May 19, 1940; sire, Cole's Blackmere 474761; Sugar Grove Farm, Romney, Indiana 265.00

Larkfield's Kathryn 9th 668488, (Fred E. Spencer), calved December 5, 1941; sire, Cole's Blackmere 474761; William Sipple, Lafayette, Indiana 150.00

Rosey D. S. 754991, (Delphin Stroup), calved April 30, 1942; sire, Bellmar 25th 525810; Ralph Cotner, Winimac, Ind. 240.00

Pride of D. S. 6th 754992, (Delphin Stroup), calved May 4, 1942; sire, Bellmar 25th 525810; C. W. Lawson, Boswell, Indiana 300.00

Eva Erica D. S. 3d 754993, (Delphin Stroup), calved May 13, 1942; sire, Bellmar 25th 525810; Joel Johnson, Lynn, Indiana 210.00

Pride of D. S. 7th 754994, (Delphin Stroup), calved May 25, 1942; sire, Bellmar 25th 525810; C. W. Lawson, Boswell, Indiana 300.00

Revolution's Blackspur 633211, (Robert O. Swaim), calved November 5, 1940; sire, Revolution Marshall S. 466669; P. H. Billings, Lake Village, Indiana 350.00

Fountain Glen Eloise 5th 553816, (H. A. Thompson), calved September 3, 1938; sire, Rebellion of Fountain Glen 500578; J. A. Colbourne, Morocco, Indiana 470.00

Elmosa R. B. 2d 635135, (H. A. Thompson), calved November 7, 1939; sire, Perfection B. E. 4th 520559; R. W. Long, Eaton, Indiana 375.00

Blackbird Bessie E. E. 3d 729716, (H. A. Thompson), calved August 30, 1941; sire, Erinys Elmore Lad 520558; F. D. Webber, Laurel, Indiana 1500.00

Erinys Echo 754194, (H. A. Thompson), calved December 3, 1942; sire, Erinys Elmore Lad 520558; J. A. Colbourne, Morocco, Indiana 315.00

Blackberry B. E. 754198, (H. A. Thompson), calved January 23, 1943; sire, Blackcap B. E. 2d 667927; J. A. Colbourne, Morocco, Indiana 305.00

Gloss Eston 756276, (Henry B. Toben), calved March 23, 1943; sire, Quality Eston 536411; Myers & Son, Crawfordsville, Indiana 210.00

Revo Eston 2d 756280, (Henry B. Toben), calved March 29, 1943; sire, Quality Eston 536411; William Miller, Cory, Ind. 165.00

Belma Leota B. 534645, (Ezra U. Toney & Son), calved May 1, 1937; sire, Edmore H. 3d 497173; C. T. Amick, Delphi, Ind. 310.00

Lilly Bell of Rosewood 722647, (Max Wakeland), calved May 3, 1942; sire, Ames Plantation Babe's Boy 522698; Princeton Farms, Princeton, Indiana 300.00

Blackbird Misstress 716395, (Everett Wilbur), calved May 2, 1942; sire, Blackcap of Roycemere 515657; P. H. Billings, Lake Village, Indiana 195.00

Blackbird Sissie W. 716397, (Everett Wilbur), calved May 10, 1942; sire, Blackcap of Roycemere 515657; Ralph Cotner, Winimac, Indiana 195.00

Princess Bertha 3d 701212, (Willis Stock Farm), calved July 7, 1942; sire, Prince Burgess of Clear Dawn 541648; Florence Smith, West Lafayette, Indiana 255.00

Princess Priscilla 4th 701213, (Willis Stock Farm), calved July 21, 1942; sire, Prince Burgess of Clear Dawn 541648; Princeton Farms, Princeton, Indiana 325.00

Princess Early Belle 701215, (Willis Stock Farm), calved August 4, 1942; sire, Prince Burgess of Clear Dawn 541648; C. W. Lawson, Boswell, Indiana 225.00

Princess Elizabeth 3d 701216, (Willis Stock Farm), calved August 11, 1942; sire, Prince Burgess of Clear Dawn 541648; H. A. Thompson, Cortland, Indiana 300.00

Green Valley Nell 548144, (William Wolter), calved March 26, 1938; sire, Knollsworth Enchanter 2d 489608; Ralph Cotner, Winimac, Indiana 190.00

Rebellion's Nell 734715, (William Wolter), calved November 6, 1942; sire, Grubbs' Rebellion 623157; Ralph Peters, Greentown, Indiana 110.00

Rebellion's Eisa 734717, (William Wolter), calved November 6, 1942; sire, Grubbs' Rebellion 623157; Raymond Garner, Russiaville, Indiana 165.00

Southwestern Ind.

(Continued from page 109)

Roy G. Johnston was auctioneer, assisted by Col. Frank Moore and by the fieldmen. A detailed report follows:

SUMMARY:

53 Head	$14,930.00,	average	$ 281.70
16 Bulls	3,705.00,	average	231.56
37 Cows	11,225.00,	average	303.38
Top 5	2,820.00,	average	564.00
Top 10	4,730.00,	average	473.00

Top Bull: Leatherwood Erica Lad, calved March 2, 1943; sire, Briar of St. Albans 489424; (Wood & Johnson); Benhart Schnaff, Newburg, Indiana 430.00

Top Cow: Justamere Mary 15th 569369, calved March 15, 1939; sire, Glencarnock Revolution 14th 383291, (Princeton Farms), Miller Brothers, Arcola, Illinois 750.00

BULLS:

Monamere 2d 595695, (C. W. Yeck), calved August 13, 1939; sire, Eileenmere 162d 505983; Ora Ax, Jasonville, Indiana..... 310.00

Leatherwood Lad 3d 714155, (Ray Baird), calved August 15, 1942; sire, Leatherwood Lad 613575; John W. Stahl, Worthington, Indiana..... 280.00

Larkin Eroica 523962, (Homer Small & Son), calved February 3, 1937; sire, Eroica 3d of St. Albans 474998; A. E. Thompson, Owensville, Indiana..... 255.00

King Eroica S. 2d 706085, (Homer Small & Son), calved November 15, 1942; sire, Larkin Eroica 523962; William Boswell, Morganfield, Kentucky 270.00

(Sent for Record), (C. W. Yeck), calved July 16, 1942; sire, Monamere 2d 595-695; Ernest Harlan, Terre Haute, Indiana 210.00

Esquire of Baden 674630, (Ellis Farms), calved April 26, 1942; sire, Blackcap's Eroica 512834; Perry Shoultz & Son, New Harmony, Indiana 230.00

Leatherwood Evergreen Boy, (Wood & Johnson), calved March 2, 1943; sire, Briar of St. Albans 489424; H. M. Kauffman, Evansville, Indiana..... 250.00

Lady Agnes' Edwin 738886, (Oral L. Hall), calved March 26, 1943; sire, B. J. Edwin 608020; George E. Kidd, Bloomfield, Indiana 160.00

Bourbon King 3d 735423, (A. E. Thompson), calved March 4, 1943; sire, Eileenmere 5th of Greenwood 566456; James M. Lloyd, Evansville, Indiana..... 190.00

Lorena's Mascot 472973, (Leming & Swickard), calved March 22, 1943; sire, Beauty's Edwin B. Marshall 604068; Mead Martin, Monroe City, Indiana..... 180.00

Elmosa Eric 737607, (Charlie Hays), calved January 4, 1943; sire, Blackcap of Eroica 587238; Gilbert Higgins, Boonville, Indiana 205.00

Leatherwood Erica Lad, (Wood & Johnson), calved March 2, 1943; sire, Briar of St. Albans 489424; Benhart Schnaff, Newburg, Indiana 430.00

Eileenmere Gay Lad 130th 735416, (A. E. Thompson), calved January 28, 1943; sire, Eileenmere 5th of Greenwood 566-456; Lyman McKinzie, Albion, Illinois..... 190.00

Esquire 2d of Orchard Knolls, (R. M. Peek & Sons), calved March 1, 1943; sire, America of Leatherwood 549163; Rudolph Holfling & Son, Haubstadt, Indiana..... 205.00

Epponian's Prize 742971, (Leming & Swickard), calved February 28, 1943; sire, Beauty's Edwin B. Marshall 604068; Haven Armstrong, Owensville, Indiana..... 175.00

P. F. Bandolier Blackcap (Sent for Record), (Princeton Farms), calved February 7, 1943; sire, Bandolier Prince 637107; Albert Alka, Allendale, Illinois..... 165.00

COWS:

Blackcap Lady F. 75th 555096, (Princeton Farms), calved May 5, 1938; sire, Ensign of Page 13th 429091; A. C. Bailey, Auburn, Kentucky 530.00

Black Georgina of S. 608727, (Homer Small & Son), calved October 5, 1940; sire, Larkin Eroica 523962; Miller Brothers, Arcola, Illinois 515.00

Alma 3d of Leatherwood 584711, (Wood & Johnson), calved May 21, 1939; sire, Eroica 3d of St. Albans 474998; Donald J. Stuckey, Washington, Indiana..... 350.00

Beautiful of Orchard Knolls 554878, (R. M. Peek & Sons), calved June 3, 1938; sire, Eroica Blackcap of L. 2d 516515; Joseph S. Moore, Owensville, Indiana 300.00

Georgina D. 22d 571950, (Chas. A. Dove & Sons), calved January 30, 1939; sire, Eroica Blackcap of L. 516519; A. C. Bailey, Auburn, Kentucky 285.00

Prairie Hope Barbara 3d 500433, (Glessie Carrico & Sons), calved August 1, 1935; sire, Bob 13th 477762; A. C. Bailey, Auburn, Kentucky 350.00

Blackcap Van 2d 600216, (C. J. McCormick, Jr.), calved May 10, 1940; sire, Eroica 3d of St. Albans 474998; George E. Kidd, Bloomfield, Indiana 280.00

Blackcap Progress S. 661500, (Homer Small & Son), calved May 26, 1941; sire, Larkin Eroica 523962; Miller Brothers, Arcola, Illinois 305.00

Georgina D. 64th 626945, (Charles A. Dove & Sons), calved August 4, 1940; sire, Eroica Blackcap of L. 516519; Joseph S. Moore, Owensville, Indiana 280.00

Baker's Blackbird 3d 674396, (Werner H. Grabbe), calved September 7, 1941; sire, Fountain Glen Revo. 481037; Jimmie Shaffer, Henshaw, Kentucky 130.00

Miss Blackcap Eileenmere 3d 679462, (Princeton Farms), calved April 12, 1941; sire, Eileenmere 285th 589538; Miller Brothers, Arcola, Illinois 445.00

Lucky Georgina D. 91st 718501, (Charles A. Dove & Sons), calved August 29, 1942; sire, Eroica Blackcap of L. 516519; W. Judson Hardy, Montgomery, Indiana.... 580.00

Banner's Echo 8th 716981, (L. S. Crane & Son), calved August 22, 1942; sire, Excellence of Evergood 592048; E. G. Hoover, Carlisle, Indiana 275.00

Georgina's Fancy D. 92d 718496, (Charles A. Dove & Sons), calved August 10, 1942; sire, Eroica Blackcap of L. 516519; Miller Brothers, Arcola, Illinois 225.00

Little Queen Mother D. 89th 718499, (Charles A. Dove & Sons), calved August 17, 1942; sire, Eroica Blackcap of L. 516-519; H. M. Kauffman, Evansville, Indiana 225.00

Miss P. F. Eileenmere 6th 724077, (Princeton Farms), calved August 1, 1942; sire, Eileenmere 285th 589538; Miller Brothers, Arcola, Illinois 245.00

Evergood Enchantrene 755384, (Starner Bond), calved April 12, 1943; sire, Pride Boy of Evergood 592049; Miller Bros., Arcola, Illinois 375.00

Evergood Blackberry B. 2d 755377, (Risley & Bond), calved March 19, 1943; sire, Pride Boy of Evergood 592049; Miller Brothers, Arcola, Illinois..... 290.00

Enigma's Queen of H. 2d 756940, (W. Judson Hardy), calved April 5, 1943; sire, Eroica 3d of Larkin Farms 549155; H. M. Kauffman, Evansville, Indiana..... 210.00

Queen Mother Quill 735424, (A. E. Thompson), calved March 8, 1943; sire, Eileenmere 5th of Greenwood 566456; W. R. Pearson, Olmstead, Kentucky..... 230.00

(Sent for Record), (Charles A. Dove & Sons), calved April 10, 1943; sire, Eroica Blackcap of L. 516519; H. M. Kauffman, Evansville, Indiana 240.00

Erona of Erian 752291, (Glessie Carrico & Son), calved April 19, 1943; sire, Erian B. of Pope 633241; Hickory Point Farms, Decatur, Illinois 300.00

Echo's Maud 2d 716980, (L. S. Crane & Son), calved July 20, 1942; sire, Excellence of Evergood 592048; Miller Brothers, Arcola, Illinois..... 400.00

Mary's Girl 5th 674398, (Werner H. Grabbe), calved December 8, 1941; sire, Fountain Glen Revo. 481037; W. R. Pearson, Olmstead, Kentucky..... 300.00

Blackcap Beauty S. 13th 661501, (Homer Small & Son), calved December 24, 1941; sire, Larkin Eroica 523962; Herschel Oberst, Washington, Indiana..... 330.00

Eleanor S. 6th 718891, (John W. Stahl & Son), calved June 25, 1942; sire, Erinys B. R. 3d 608420; Princeton Farms, Princeton, Indiana 190.00

(Sent for Record), (John W. Stahl & Son), calved May 23, 1942; sire, Erinys B. R. 3d 608420; Princeton Farms, Princeton, Indiana 195.00

Blackcap Betty S. 10th, (Homer Small & Son), calved May 1, 1943; sire, Eroica Jr. S. 661498; Max J. Dietz, Center Point, Indiana 280.00

Enigma's Queen 2d 756943, (W. Judson Hardy), calved June 4, 1943; sire, Blackcap McHenry Eroica 628990; H. M. Kauffman, Evansville, Indiana 180.00

Blackcap McHenry of Pope (Sent for Record), (Glessie Carrico & Son), calved June 11, 1943; sire, Erian B. of Pope 633241; Richard Marrs, West Terre Haute, Indiana 225.00

(Sent for Record), (C. W. Yeck), calved August 10, 1943; sire, Monamere 2d 595-695; H. M. Kauffman, Evansville, Indiana 160.00

Miss Pride of H. 6th 756942, (W. Judson Hardy), calved May 14, 1943; sire, Eroica 3d of Larkin Farms 549155; H. M. Kauffman, Evansville, Indiana 250.00

(Sent for Record), (C. W. Yeck), calved May 7, 1943; sire, Monamere 2d 595-695; W. R. Pearson, Olmstead, Kentucky 200.00

BUSINESS PAPER
FOR THE CATTLE INDUSTRY
Subscription rates: One year, $1.00; three years, $2.00; five years, $3.00.
Sample copy free
The Cattleman
Coliseum, Fort Worth, Texas

Facts about Greater Profits on less Feed from HAMPSHIRES FREE!

Boost your profits, save feed, with market-topping meat-type Hampshires. Fast growing, early maturing, easy feeding; unequalled rustlers and pasture crop grazers. Hampshire brood sows are the best of all mothers, can be depended upon for an extra pig to each husky twice-a-year litter.

BRED SOWS *By Mail Order!* Save tires and time! Let our expert Fieldmen select your bred sows, at your price . . . a free service . . . *satisfaction guaranteed.* Write for details.

WRITE TODAY for free illustrated Hampshire booklet; location of 100 bred sow sales; addresses of nearby breeders; details of mail-buying service.

● **SPECIAL:** 3 mo. subscr. to HAMPSHIRE HERDSMAN, breed magazine—Send 25c to

HAMPSHIRE SWINE REGISTRY
994 Commercial Bank Bldg. - Peoria, Illinois

The New Improved
MARVEL
Fertilizer and Seed Distributor

The Cattleman's Most Valuable Equipment, Will Last a Lifetime

The above picture shows outside distributors as they come to you. The center picture has drum detached showing false bottom for drum, agitator, material valve ports and valve control lever. We do not furnish tires but furnish certificate whereby you may procure tires locally, (auto tires are used) or we can furnish steel banded, lugged wheels on machines that do not need tires. The machines having lugged wheels can be changed over to rubber tired machines at any time by locally purchasing wheels and hubs (auto).

Developed Especially for Pasture Improvement, Seeding and Citrus Grove Fertilization.

In cooperation with State Experiment Station Superintendent, State Agricultural and State Agricultural Experiment Engineers, we recently stopped all manufacture to make twelve distinct improvements in our Distributor. All parts metal, electrically welded or fabricated with bolts or set screws where necessary. The IMPROVED MARVEL is made of over sixty parts. Due to scarcity of materials two of these parts are second handed (reconditioned auto rear end and the drum). To obtain materials we have men traveling the entire country. Our improvements make this the toughest, most durable piece of farm machinery for its purpose on the market.

Spreads All Broadcast Materials, Top Dressing Nitrate, Phosphate, Lime, Slag, Commercial Fertilizers on pastures, oat and barley land. Poison bait for insects.

Plants oats, caley peas, grass seed or any similar broadcast crop. Throws thirty foot swath of fertilizer at rate of fifteen miles per hour. Will fertilize 200 acres per day. May be pulled behind wagon, truck, tractor, or auto. Container holds approximately 200 lbs. or 25 gallons. Every farmer has use for this machine for pasture improvement or seeding at every season of the year.

Now in use in over thirty states and many State Agricultural Experiment Stations

Order Today—Immediate Delivery

Specify whether you want one for tires or lugged wheels

Price $100.00 F.O.B. Demopolis, Alabama

Send check or Money Order or will ship Sight Draft Bill of Lading attached—Specify Bank drawn through.

Dealers Wanted

H. P. RANDALL MANUFACTURING CO., LTD.
Demopolis, P. O. Box 272-S Alabama

1944 Auction Sales Coming Up

June 24—West Kentucky Aberdeen-Angus Breeders' Association Sale, Madisonville, Kentucky. George M. Kurtz, Sale Manager, Sturgis, Kentucky.
June 26—Iowa-Missouri Breeders' Sale, Adel, Iowa. Francis T. Martin, Sale Manager, Wall Lake, Iowa.
June 26—Waverly Farm Dispersion, Martin Vogel, Jr., Warrenton, Virginia.
June 28—H. L. Royce, Austin, Indiana.

August

August 10—Ohio Aberdeen-Angus Breeders' Association Show and Sale, Urbana, Ohio. J. B. McCorkle, Sale Manager, Ohio State University, Columbus, Ohio.
August 28—Hooker, Townsend, & Mullenix, Maryville, Missouri.

September

September 4—Mrs. John A. Simon, Maize, Kansas.
September 9—Hoosier Angus Farms, Mrs. Louise Braunlin, Marion, Indiana.
September 11—Southwest Illinois Aberdeen-Angus Breeders' Sale, Orville W. Helms, Secretary, Belleville, Illinois.
September 11—Riverside Farm, Peoria, Ohio.
September 12—Interstate Breeders' Association Sale, Sioux City, Iowa, Peter Pratt, Mgr., Walnut, Iowa.
September 13—North Central Missouri Aberdeen-Angus Breeders' Sale, Chillicothe, Missouri.

Auctioneer

Successful sales for leading breeders, lifetime experience with live stock. Apply early, busy during season. Rates Reasonable. Tel. Res. 7-3645; Bus. 3-6181.

JOHN E. HALSEY
P. O. Box 1317
DES MOINES, IOWA

Aberdeen-Angus Auctions
Given Special Attention

Apply for Open Dates, address
Arthur W. Thompson
3400 East Pershing Road, Lincoln, Nebraska

SPRING DATES!
Select that sale date early. Promote your sale well, and secure one of the leading auctioneers. I have sold successfully for others, I can for you. Write, Wire or Phone.
ROY G. JOHNSTON
BELTON, MISSOURI

H. EARL WRIGHT
AUCTIONEER
for
Aberdeen-Angus Cattle
Write or wire for open dates.
MOUNT GILEAD, OHIO

A Good Auctioneer Costs You Nothing

He makes his fee and much more for you in higher prices realized on sale day. And the auction sets the pace for private selling, making for better business all around. Making better business for you is my business.

FREDDIE CHANDLER, Auctioneer
CHARITON, IOWA

September 16—Ray Hamilton, Good Hope, Illinois.
September 16—Blacksburg District Aberdeen-Angus Sale, Blacksburg, Virginia. Paul Swaffar, Sale Manager, Blacksburg, Virginia.
September 19—Central Iowa Aberdeen-Angus Breeders' Sale, Marshalltown, Iowa. Clair G. Mason, Marshalltown, Iowa, Sale Manager.
September 20—Monarca Manor Farms, George W. Bock, Mattoon, Illinois.
September 21—Indiana State Sale, Lafayette, Indiana, Major Rafferty, Morocco, Indiana, Mgr.
September 22—Cenral Illinois Aberdeen - Angus Breeders' Sale, Congerville, Illinois, Simon E. Lantz, Secretary.
September 22—Pennsylvania State Aberdeen-Angus Sale, Devon, Pennsylvania, P. C. McKenzie, Sale Mgr., State College, Pennsylvania.
September 22—Simon E. Lantz, Congerville, Illinois.
September 22-23—Iowa State Show & Sale, at the All Iowa Fair Grounds, Hawkeye Downs, Cedar Rapids, Iowa, R. S. Stephenson, Reinbeck, Iowa, Secretary.
September 23—Richmond District Aberdeen-Angus Sale, Richmond, Virginia, John T. Clark, Manquin, Virginia, Sale Manager.
September 25—Dutchess County Breeders' Sale, Pine Plains, New York, Myron M. Fuerst, Pine Plains, New York, Sale Manager.
September 26—South Dakota State Sale, Sioux Falls, South Dakota.
September 27—Minnesota Aberdeen-Angus Breeders' Association Sale, Blue Earth, Minnesota. Clement C. Chase, Secretary, Pipestone, Minnesota.
September 28—Cloverly Farms Dispersion Sale, Mt. Ayr, Iowa.
September 30—Southwest Illinois Aberdeen-Angus Breeders' Sale, East St. Louis, Illinois, Harvey Roberts & Paul Tolan, Sale Managers.

October

October 2—Nodaway County, Aberdeen-Angus Breeders' Association Sale, Maryville, Missouri.
October 3—George Meeker & Son, Mason City, Illinois.
October 5—Mercer County Aberdeen-Angus Breeders' Sale, Aledo, Illinois, Hugh McWhorter, Aledo, Illinois, Sale Mgr.
October 7—Ontario Aberdeen-Angus Breeders' Association Sale, Watford, Ontario, Canada.
October 9—Warrenton District Aberdeen-Angus Sale, Warrenton, Virginia. Albert E. Peirce, Sale Manager, Warrenton, Virginia.
October 10—Maryland Aberdeen-Angus Association Sale, W. Alan McGregor, Andelot Stock Farm, Worton, Maryland, Sale Manager.
October 11—Manor Farms, E. C. Wareheim, Monkton, Maryland.
October 14—Manitoba Aberdeen-Angus Breeders' Association Sale, Killarney, Manitoba, Canada.
October 19—Heart of America Aberdeen-Angus Breeders' Sale, Kansas City, Missouri.
October 21—Pickaway County Aberdeen-Angus Breeders' Association, Circleville, Ohio.
October 26—The North Rocky Mountain Aberdeen-Angus Show & Sale, Billings, Montana.
October 28—Western Aberdeen-Angus Breeders' Association Sale, Denver, Colorado.
October 30—Orange District Pure Bred Calf Sale, Orange, Virginia. J. R. Tinsley, Rapidan, Virginia, Sales Manager.

November

November 2—Nebraska Breeders' Association Sale, Columbus, Nebraska, M. J. Krotz, Mgr., Odell, Nebraska.

1945

April

April 30—Marion County Spring Sale, Knoxville, Ia.

Coming Field Days

JUNE 17th—Northeastern Ohio Aberdeen-Angus Breeders' Association is holding a field day at the home of their president, G. H. June, at Greenwich, Ohio. Dinner will be served at noon. Secretary Charles H. Cassell, Mt. Vernon, Ohio, urges those interested in the breed and better beef production to be present.

JUNE 20th—The Interstate Aberdeen-Angus Breeders' Association, composed of members in Iowa, Nebraska, South Dakota and Minnesota, will hold a field day program at the home of the Johnson Brothers, near Ida Grove, Iowa. Basket lunch, a big judging program and type demonstration are in order. All breeders and their friends in that section of the country are invited. Program starts at eleven o'clock in the forenoon. Don't miss this one.

JUNE 25th—The Richmond, Indiana District Aberdeen-Angus Breeders' Association will sponsor a field day at the Harvey Farm at Boston, Indiana. Bob Duprey, of the American Aberdeen-Angus Breeders' Association office will be present. Basket lunch will be followed by a type demonstration and judging contest. All friends of the breed are invited, and urged to attend.

JULY 8th—In keeping with past custom the Texas Aberdeen-Angus Breeders' Association will hold its annual field day, this time at Mustang Ranch, upon invitation from Mr. and Mrs. H. E. McCulloch, Ann and Ben, near San Angelo, Texas. All breeders and those interested in better beef cattle are invited to be present and enjoy a day at Mustang Ranch.

JULY 27th—Missouri Aberdeen-Angus Breeders will hold their Mid-Summer Field day meeting and program at the University of Missouri, at Columbus. An invitation is extended to all lovers of good beef cattle to gather at this session.

AUGUST 18—The South Central Iowa Aberdeen-Angus Association will hold its field day at El-Jon Farms, at Rose Hill, Iowa. A picnic dinner, inspection of the El-Jon herd and a judging contest will be in order. Be sure to attend this event says Secretary Clyde A. Hanna, Oskaloosa, Iowa.

NOTE: Sponsors of field day and picnic programs are invited to make announcements through these columns. There is no charge. Let us keep right on boosting Aberdeen-Angus. Address your communication to Field Day department, care of Aberdeen-Angus Journal, Webster City, Iowa.

SAILOR SELLS DOZEN HEIFERS.

Trusten Mullenix, writing from the U. S. Navy Recruiting Substation at Hutchinson, Kansas, says: "While home on leave at Unionville, Missouri, I sold twelve head of heifers ranging in age from one to two years, to Mr. C. G. Norris, of Cincinnati, Iowa, to complete his foundation herd of registered Aberdeen-Angus. Mr. Norris already had eight head so this brings his herd up to twenty head. The heifers were all sired by Brunetta's Bar, a good breeding son of Bar Sunbeam, and out of intensely Revolution bred cows. There were three Prides of Aberdeen, three Ericas, and six Queen Mothers."

The Exchange

Advertising in this department will be run at a charge of 4c per word. Initials and Numbers count as words. (Minimum charge $1.00). Positions wanted; Help wanted; Exchange or sale of Farm Implements; Horses; Sheep and Hogs will be accepted for this Department. Cash to accompany order. Copy for any issue must be in this office on or before the first day of the month of issue.

Wanted--Herdsman

For growing herd of fine quality in Maryland. An exceptional job for an exceptional man. Applicant should have record of achievement in breeding, conditioning and showing of fine cattle. Salary $150.00 per month, with house, milk, fuel and many extra supplies. Loyalty and co-operation is necessary on both sides. Permanent. Answer fully to D % Aberdeen-Angus Journal, Webster City, Iowa.

Farm Manager

Position wanted

With live stock establishment. Graduate of a leading agricultural college, majoring in animal husbandry. Successful in present position as County Agricultural Agent for nine years. Age 35, draft deferred. Actual farm operating experience.

Box 238
ABERDEEN-ANGUS JOURNAL

Index to Advertisers

ARKANSAS
Valley View Farms, Birdeye ... 70

ALABAMA
Passmore & Smith, Prattville ... 84

CANADA
Agincourt Farms, Ontario ... 101
Baralee Farms, London, Ontario ... 100
Weldon, D. B., London, Ontario ... 100

COLORADO
Lucore, A. R., Elizabeth ... 64
Lutes Angus Farms, Merino ... 64
Saint Vrain Stock Farm, Platteville ... 64

CONNECTICUT
Windsome Farm, Litchfield ... 19

FLORIDA
Betty's Farm, Vero Beach ... 85
Perdido Ranch, Pennsacola ... 85

GEORGIA
Modena Plantation, Savannah ... 80
Rabuncroft Farm, Rabun Gap ... 80

IDAHO
Barron, Charles C. & Son, Corral ... 64

ILLINOIS
Bock, George, Mattoon ... 35
Bon Air Farms, Mattoon ... 27
Bradley, Frank M., Avon ... 29
Bradshaw, A. D., Smithshire ... 33
Burelee Farm, La Moille ... 31
Casebier & Wilson, Buffalo Hart ... 31
Central Illinois Aberdeen-Angus Breeders' Ass'n, Congerville ... 28
Clarquin Acres, Jacksonville ... 32
Ehlers Brothers, La Moille ... 31
Evergreen Acres, Mt. Carmel ... 30
Graves, Richard A., Westville ... 32
Hil-Top Acres Stock Farm, Brighton ... 30
Hoppler Brothers, Greenview ... 31
Illinimere Farms, Odell ... 30
Kerr Acres, Pontiac ... 28
Lemons, Forrest W., Congerville ... 30
Mercer County Aberdeen-Angus Breeders', Aledo ... 34
Miller Brothers, Arcola ... 29
Monarca Manor Farm, Mattoon ... 35
Olson Brothers, Wyanet ... 32
Postel, Philip H., Rockbridge ... 27
Schwarm, Edwin A., Loogootee ... 31
Sugar Loaf Farm, Collinsville ... 28
Thornton, J. F., New Berlin ... 30
Walker, Loyd, Elmwood ... 67
Wixom, Robert N., Vermont ... 32

INDIANA
Duke, G. E. & Sons & Preachers Aid, Richmond ... 109
Greenacre Farms, Morocco ... 109
Greenburg, John W., Wingate ... 108
Harvey Farm, Richmond ... 108
Hawley Stock Farm, Liberty ... 109
Hendrix, Rollie, French Lick ... 109
Royce, H. L., Austin ... 61
Secondino Brothers, Universal ... 108
Shamrock Farms, Rushville ... 108

IOWA
Bane, T. D., Pleasantville ... 50
Black Angus Ranch, Kingsley ... 50
Breniman, Ernest & Son, Brooklyn ... 50
Cline, Roy & Herbert, Bussey ... 50
Cloverly Farms, Blockton ... 52
D. & R. W. Farms, Marshalltown ... 50
Fredrechsen, Lewis, Walnut ... 49
Greenmere Stock Farm, Green Mountain ... 52
Guyer, Lloyd C., Maquoketa ... 52
Johnson, Elmer J., Kiron ... 52
Kemp, I. E., Marion ... 50
Lindale Farms, Wyoming ... 52
Long, Fred R., Marne ... 49
Maas Brothers, Riverside ... 50
Meek Ranch, Milton ... 53
Meier Brothers, Melbourne ... 49
Miles, Allison & Manley, Riceville ... 49
Miller, H. D., Morley ... 50
Pearson Farm, Indianola ... 53
Pratt, P. K., Walnut ... 50
Schmuecker, Henry & Son, Amana ... 52
Seeley & Cash, Mt. Pleasant ... 49
Snyder, B. J. & Son, Oskaloosa ... 50
Spring Hill Farm, Chariton ... 52
Strathmore Farm, Webster City ... 49
Vernon, Archie, Pleasantville ... 50
Wichman, Henry, Malcom ... 55

KANSAS
Chilen, Fred P., Miltonvale ... 71
Ficken, H. L., Bison ... 71
Poland, Ralph, Junction City ... 71
Reed Stock Farm, Wichita ... 71
Simon's Angus Farm, Maize ... 71
Sunny Vale Farm, Arnold ... 71
Ward Angus Farm, Highland ... 71
Workman, Johnson, Russell ... 71

KENTUCKY
Allenhurst, Lexington ... 47
Annewood Farms, Goshen ... 48
Barnes, H. O., Fisherville ... 47
Beech Hill Farm, Maceo ... 46
Buckley, L. D., Pembroke ... 46
Dixie Stock Farms, Lancaster ... 47
Great Meadows Aberdeen-Angus Ass'n, Goshen ... 63
Hardin, W. F. & Son, South Shore ... 46
Hill, S. A., Harrodsburg ... 48
Kurtzlon Farm, Sturgis ... 48
Maplewood, Danville ... 46
Midden, George & Son, Cynthiania ... 47
Minor, M. T., Danville ... 48
Reverie Knoll Farms, Danville ... 6
Sherman Farms, Dry Ridge ... 48
Sipple, H. B., Paris ... 48
Venable, C. S. & Son, Winchester ... 46
Whitney, C. V., Farm, Lexington ... 47
Williams, E. S., Mill Springs ... 48
Woodacres, Skylight ... 47

MAINE
Silver Hill Farms, Eastbrook ... 18

MARYLAND
Andelot Stock Farm, Worton ... 58-D
Blakeford Farms, Inc., Queenstown ... 58-B
Churn-Creek Farms, Worton ... 58-D
Cold Saturday Farm, Finksburg ... 58-C
Fair Promise Farm, Betterton ... 58-E
German, William R., Sparks ... 58-F
Glenangus Farm, Belair ... 58-C
Glen Mary Farm, Great Mills ... 58-D
Kirkland, Easton ... 58-F
Kienle, John A., Grasonville ... 58-D
Manor Farms, Monkton ... 58-F
Monocacy Farms, Frederick ... 58-G
Mt. Pleasant Farm, Reisterstown ... 58-D
Piney Run Farm, Upperco ... 58-B
Mt. Prospect Farm, Gaithersburg ... 58-D
Rolling Ridge Farm, Laytonsville ... 58-F
Shirley & Son, Reisterstown ... 58-D
Tabler, A. S., Mt. Airy ... 58-B
Twiford Farm, Stevenson ... 58-B
Wickwire, Earleville ... 58-B

MASSACHUSETTS
Laurel Hill Farm, Blandford ... 25
Silver Hill Farms, Monson ... 18

MICHIGAN
Bodwell, Graham S., Oxford ... 58
Douglasdale Stock Farm, Bronson ... 57
Grand River Stock Farm, Webberville ... 58
Great Oaks Stock Farm, Rochester ... 58-A
Hi-Lo Stock Farms, Byron Center ... 58
Raona Farms, Williamston ... 57
Wickwire Farms, Jackson ... 58-A
Wildwood Farms, Lake Orion ... 56
Witham, A. L., Romeo ... 56
Woodcote Stock Farm, Ionia ... 58

MINNESOTA
Glesener, Henry, Bird Island ... 77
Highland Stock Farm, Utica ... 77
Schermerhorn Farms, Inc., Mahnomen ... 77
Snyder, M. L., Madelia ... 77
Teuchert, Bruno & Son, Fairmont ... 77
Viewlawn Herds, Harmony ... 77

MISSOURI
Angus Stock Farm, Cuba ... 41
Barkley, J. W., Lucerne ... 41
Benson Stock Farm, Rutledge ... 39
Clearwater Farm, Springfield ... 41
Dale, Earl M., Blythedale ... 39
Dickinson, L. V. & Son, Bogard ... 39
Epple, Mr. & Mrs. John, Columbia ... 41
Hausam, R. J., Sedalia ... 41
Hooker, Hal T., Maryville ... 41
Johnson, Aug., Union ... 41
McCrea, M. L., Maysville ... 39
McKenny, J. F., King City ... 41
Meadow Lawn Farm, Queen City ... 41
Moreau Valley Farms, Springfield ... 41
Penney & James, Hamilton ... 43
Platter Farms, Memphis ... 41
Schmidt, A. Harold, Kansas City ... 39
Spencer, George, Columbia ... 41
Thornton, L. M., Garden City ... 39
Smith, Ralph L., Chillicothe ... 37

MONTANA
Gleed, W. B., Lima ... 76

NEBRASKA
Evergreen Stock Farms, Madison ... 70
Gard Brothers, Beaver Crossing ... 70
Krotz Stock Farm, Odell ... 70
Laflin, L. E., Crab Orchard ... 70
Polka, Ed, Riverton ... 70

NEW HAMPSHIRE
Flying Cloud Farms, Alstead ... 19

NEW JERSEY
Duke Farms, Somerville ... 18
Dunwalke Farm, Far Hills ... 21
Hideaway Farm, Chester ... 4
Walking Horse Farm, Rosemont ... 20

NEW YORK
Ankony Farm, Rhinebeck ... 17
Blackbriar Farm, Dover Plains ... 18
Bonniebrook Farm, Ancramdale ... 25
Briarcliff Farms, Pine Plains ... 18
Dee-L-Vee Farm, Eden ... 25
Ess Kay Farm, East Aurora ... 25
Good Hope Farm, Old Chatham ... 20
H. I. Stock Farm, Bay Shore, Long Island ... 24
Rockhills Farm, Inc., Dundee ... 19
Rufflands, Red Hook ... 19
Wethersfield, Amenia ... 19

NORTH DAKOTA
Hanna Stock Farm, Bordulac ... 76
Hocking, Dr. H. G., Devils Lake ... 76
Verona View Farm, Verona ... 76

OHIO
Alpha Road Farm, Greenwich ... 74
Anspaugh, E. M., Edon ... 74
Beechview Farm, New Philadelphia ... 72
Close, Gray, Magnolia ... 74
Do-Je-Rae Farms, Springfield ... 74
Eastways Farm, Springfield ... 75
Hagler, Jesse, Bloomingburg ... 72
Haydock Farms, South Solon ... 72
Motel Farms, Vandalia ... 72
Ohio State Aberdeen-Angus Breeders, Columbus ... 73
Riverside Farm, Peoria ... 74
Smeltzer, J. H., Marion ... 74
Wagner, Ira & Son, Greenville ... 72
Warner Grove Farm, Greenville ... 75

OKLAHOMA
Angus Valley Farms, Tulsa ... 5
C. W. Cotton Angus Farm, Tulsa ... 68
Double Diamond Ranch, Nowata ... 68
Fullerton, S. C., Miami ... 116
Redbud Angus Farms, Tulsa ... 68
Schermerhorn Stock Farm, Tulsa ... 68

OREGON
Freeman, J. Q. & Son, Baker ... 64
Oxbow Ranch, Prairie City ... 65

PENNSYLVANIA
Crystal Springs Angus Ranch, Crystal Springs ... 18
Harmony Farm, Douglassville ... 18
Heckmeres Highlands, Butler ... 59
Herberts Hill Farms, West Chester ... 20
Kimberton Farms, Phoenixville ... 25
Rolling Ridge Farm, Danboro ... 19

SOUTH CAROLINA
Brays Island Plantation, Yemassee ... 81
Burriss, C. G., Jr., Seneca ... 84
Prettyman, C. F., Summerville ... 84

SOUTH DAKOTA
Fox, Nick & Sons, Watertown ... 76
Gauger Brothers, Clear Lake ... 76
Indian Hill Farms, Frankfort ... 76
Ingalls, Lawrence E., Opal ... 76
Padrnos, J. B. & H. V., Redfield ... 76

TENNESSEE
Ames Plantation, Grand Junction ... 82
Gerber, J. D., Arlington ... 82
Hardwick Farms, Cleveland ... 83
Lacky Creek Farm, Louisville ... 82
MacMor Farms, Mentor ... 82
Spring Valley Farm, Pulaski ... 82

TEXAS
East Texas S. T. College, Commerce ... 67

VIRGINIA
Catawba Stock Farm, Catawba ... 10
Creswell Farm, Forest ... 10
Deep Meadow Farm, Waynesboro ... 10
Hodges, J. B., Forest ... 10
LeBaron Farm, Warrenton ... 9
Lochraven Farm, Waynesboro ... 10
Meander Farm, Locust Dale ... 10
Old Elkton Farm, Forest ... 10
Ravenswood Farm, Warrenton ... 2
Red Gate Farm, Millwood ... 11
Valley Vista Farm, Lynchburg ... 10
Watkins, William Bell, Berryville ... 10
Waverly Farm, Warrenton ... 12

WASHINGTON
Battles, Otto V., Yakima ... 115

WEST VIRGINIA
Hanlin, J. G., Elk Garden ... 10

WISCONSIN
Blackbourn, Mrs. C. E. & Sons, Cassville ... 79
Fay Brothers, New Richmond ... 79
Gelbach, Earl, Lancaster ... 79
Hauk, Philip & Son, Cassville ... 79
Lakewood Farm, Mukwonago ... 79
Liberty Grange Farm, Lancaster ... 79
Perrin, James C. & Sons, Bloomington ... 79

WYOMING
A Bar A Ranch, Encampment ... 65

AUCTIONEERRS
Chandler, Fred E., Chariton, Iowa ... 112
Halsey, J. E., Des Moines, Iowa ... 112
Johnston, Roy G., Belton, Missouri ... 112
Thompson, Arthur W., Lincoln, Nebraska ... 112
Wright, H. Earl, Mount Gilead, Ohio ... 112

COMMERCIALS
Anchor Serum Co., St. Joseph, Missouri ... 104
Automatic Currying & Dipping Machine Co., Pender, Neb. ... 48
Berkshire News, Springfield, Illinois ... 106
Breeders' Supply Company, Council Bluffs, Iowa ... 104
The Cattleman, Fort Worth, Texas ... 111
Franklin, O. M. Serum Co., Denver, Colorado ... 106
Globe Laboratories, Fort Worth, Texas ... 105
Hampshire Herdsman, Peoria, Illinois ... 111
H. R. Randall Manufacturing Co. Ltd., Demopolis, Alabama ... 111
Lederle Laboratories, Inc., New York, New York ... 4
Monarca Manor Farm, Mattoon, Illinois ... 107
Saddlery & Merc. Co., Inc., Kansas City, Missouri ... 103
Security Seal Company, New York, New York ... 3
United Duroc Record Ass'n, Peoria, Illinois ... 103
Viking Laboratories, Des Moines, Iowa ... 103

CORRECTION!

An error was made in the listing of "New Members" in connection with the report appearing on the Association page in the May issue, wherein Quaker Hill Stock Farm, Pawling, New York, appears wrongfully spelled as "Tucker Hill Stock Farm". Journal readers will please correct this error for future reference. We are indeed sorry, seems however that such things happen occasionally in spite of all the watchful care devoted to their elimination. Journal readers will be hearing more from Mr. N. D. Levy, and his Quaker Hill Aberdeen-Angus cattle in the near future.

FARM *and* RANCH *Bookshelf*

WAITING FOR EXPERIENCE IS SLOW AND EXPENSIVE

BUY IT IN BOOKS. Get the benefit of millions spent on agricultural experiments. Books will pay for themselves many times over.

FEEDS . . DISEASES . . TRAINING . . POULTRY . . DAIRY . . BEEF . . BREEDING . . MECHANICS . . SHOWING . . PARASITES . . JUDGING . . BUTCHERING BRONC BUSTING . . MANAGEMENT . . TURKEYS . . HORSES.

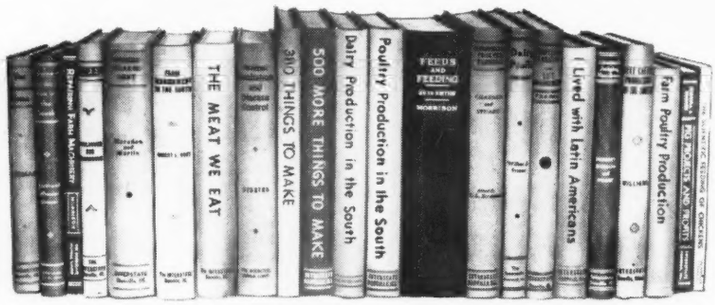

We recommend these farmers' books. Order from Aberdeen-Angus Journal. Satisfaction guaranteed or money refunded.

SHEEP—Horlacher & Hammonds—This is a sheepman's book, not a college text book. It discusses choosing a breed, selecting and judging, sheep feeding, fattening, handling wool, showing sheep and many other subjects that concern a practical sheepman.—Price $2.00.

THE WESTERN HORSE—Gorman (New Edition, 1944)—The author, now a Major in the army, knows horses for he has handled them on the range in Texas, has broken horses in Wyoming and has been a Professor of Animal Husbandry at the University of Wyoming. The chapters cover everything from training the colt, young work stock and the work horse through to bronc busting, gaiting and pleasure saddle horses and trick training. Whether you are in the horse business or just "fooling around" with horses, you will like this book.—Price $2.00.

SELECTING, FITTING AND SHOWING LIVE STOCK—Horses, Dairy Cattle, Beef Cattle, Swine, Sheep and Poultry—Nordby & Lattig. These are pocket size books of about 140 pages, each well illustrated covering in detail how to select a winning animal that will develop into a winner. Each book gives the methods and tricks of fitting and finally teaches you to be a showman. Every detail is explained and pictured.—(All Six for $4.80); per volume $1.00.

SWINE PRODUCTION IN THE SOUTH—Southwell, Wheeler, Duncan. Because feeding, housing and health are different under southern conditions, the authors have taken the findings of southern experiment stations and interpreted them in terms a stockman living in the south will understand and use. Typical chapters are "How to control swine diseases," "selecting breeding stock," "butchering hogs on the farm," and "marketing hogs."—Price $2.00.

BEEF CATTLE PRODUCTION IN THE SOUTH—Williams. The author's cattle experience in the southwest and south is laid before you in this book. His practical chapters on breeding, fitting and management will save you money. It is full of sound, simple, direct cattle sense.—Price $2.00.

ANIMAL SANITATION AND DISEASE CONTROL—Dykstra. Here's 600 pages of advice and information that will enable you to keep healthy live stock. Sick live stock is a poor investment and veterinary service costs money. Dykstra tells you how to keep both to a minimum. Saving one animal would buy a lot of books.—Price $2.85.

THE MEAT WE EAT—Ziegler (1943 copyright.)—It's really a butchering manual——a handbook of everything from slaughtering to carving, covers curing, tanning, storing (lockers), cuts and formulas. 375 pages of practical information on handling meat.—Price $2.70.

LIVE STOCK JUDGING HANDBOOK—Nordby, Benson & Fourt—This is a terse, to-the-point discussion of what makes a number one animal. Through pictures and common-sense discussion this book will enable you to know whether you are buying a top-notch or scrub—horse, dairy cow, beef animal, sheep, mule or hog. It will help you if you are a buyer, seller or professional judge.—Price $2.60.

PROFITABLE FARMING AND LIFE MANAGEMENT—Fraser—This book was written by W. J. Fraser, who for 41 years headed the Dairy Department at the University of Illinois, and who during all of those years owned and managed profitably, a large farm. He is the founder of the Dairy Science Association. The University sent him to visit the dairy countries of Europe—Denmark, Holland and England. From that visit he brought back to the United States some of the most practical ideas on management, feeding, thrift and common sense, all of which he displays in "Profitable Farming and Life Management." This is a unique book in that it covers the economics, management and productive phases of farming without losing sight of the farmer being an individual. It is actually inspirational and instructive reading. "The entire book is a master work of the highest type, all real American horse sense." Professor Kammadele of Utah says, "I consider it particularly good in the way it gives the character of the author throughout and emphasizes the human value in farm life."—Price $2.75.

REPAIRING FARM MACHINERY—Morrison—This book consists of systematic repair procedure for mowers, binders, plows and other farm machinery. It is well illustrated to help you lengthen the life of your farm machinery.—Price $1.80.

380 THINGS TO MAKE FOR FARM AND HOME—Cook—This is a 300-page book devoted entirely to plans and specifications without any reading text. It will give you bills of material for buildings of all kinds, sheep, cattle, hog and poultry buildings and equipment. One section is devoted to handy hints for making practical articles from waste material such as a forge from an oil barrel. Many things from old auto parts, etc.—Price $2.50.

500 MORE THINGS TO MAKE—For Farm and Home (1944 Coyright) Cook—Drawings and materials shown so you can build all kinds of buildings and equipment: much of it made from salvage material. Both wood and metal items. One idea used could save price of book.—Price $3.00.

FARM MANAGEMENT IN THE SOUTH—R. L. Hunt, Texas A. & M. College—This book is not a professor's dream but rather a sound discussion of the business end of farming in the south. The farm rental contracts given are worth the price of the book. Some good chapters are "Planning Home Farm Consumption," "Rental Contracts," "Financing the Farm," "Selecting a Farm" and "Keeping Farm Records." 556 pages, 189 illustrations, 105 tables, 23 chapters.—Price $2.20.

TURKEY MANAGEMENT—Marsden & Martin 1944 The authors are the Nation's leading turkey authorities from Purdue University and the U. S. Research Center. The 700 pages cover every phase from management to cooking, diseases, breeding, feeding—everything. The only complete turkey book.—Price $3.50.

FEEDS & FEEDING (Complete)—Morrison—This book has been the stockman's guide for 40 years. Every new finding on the subject has been added through 20 editions. Nothing is left out.—Price $5.00.

INTRODUCTION TO BREEDING FARM ANIMALS—Cloth bound, 250 pages, by Laurence M. Winters, Sixteen chapters—History; Importance of Animal Improvement; Reproduction; Heredity in General; Segregation and Independent Assortment; Modified Mendelian Artios; Selection; Purebreds; Grading; Inbreeding; Cross Breeding; Artifical Insemination; Fertility; Management; Proceedure in developing herds and flocks. Obtainable through this office. Price $2.00.

BANG'S DISEASE OF CATTLE—Cloth bound, 112 pages by Dr. George H. Conn. A new and practical book which gives the complete story of Bang's disease without fear or prejudice; divided into 22 chapters. Well illustrated. Obtainable through this office. Price $1.00.

RANCH MAGAZINE—Do you find it difficult to secure information about sheep and sheep ranching methods? The SHEEP AND GOAT RAISER reaches more sheepmen with more information on range sheep than any magazine published. Subscription—$1.50. Hotel Cactus, San Angelo, Texas.

ANGORA GOATS—Interested in Angora Goats? Read the SHEEP AND GOAT RAISER, Hotel Cactus, San Angelo, Texas, the only ranch magazine published serving the Angora goat industry. Subscription—$1.50—Sample Copy 15 cents.

THE PRACTICAL VETERINARIAN—Cloth bound, 158 pages by Dr. Geo. H. Conn, illustrated. This book covers, in concise and easily understandable form, the home treatment of the common diseases of cattle, sheep, hogs, horses and poultry. It is written by a veterinarian who has practiced for thirty years and is thoroughly qualified to give farmers and stock raisers practical advice and help in treating common ailments that do not require a veterinarian. Price $2.00.

FEEDING FARM LIVESTOCK—B. Earl Wooddell Sheets who was for ten years chief of the Division of Animal Husbandry, U. S. Dept. of Agriculture. A cloth bound book of 192 pages, profusely illustrated with thirty full pages of fine copper halftones. Contains helps in solving everyday feeding problems and directions for feeding livestock. Also handy information and reference tables. Price $2.25.

AMONG THE DANISH FARMERS. By E. J. Perry. The Danes have been doing for hundreds of years from necessity things in agriculture that we are only beginning to worry about. Mr. Perry sets forth accurate accounts of practices that will be helpful and serve as an inspiration to us Americans. Price $1.00.

MENNEN AGAIN SPONSORS 4-H CLUB SAFETY CONTEST.

The Mennen Company, Newark, N. J., is again sponsoring the National 4-H Club Safety Contest, the object of which is to reduce farm accidents and fatalities.

Prizes will be awarded at the Annual 4-H Club Congress at Chicago in December to the boys and girls who contribute the most toward the elimination of hazards on the farm. County awards consist of sterling silver medals and a plaque for the outstanding county achievement. The state awards consist of $25.00 War Bonds, while ten sectional winners will receive trips to the 4-H Club Congress in Chicago. There will be six awards of $200.00 scholarships for the national winners. In announcing the continued sponsorship of the project, Mr. Wm. G. Mennen, president of The Mennen Company, said:

"Accidents and fires have always taken an unnecessarily heavy toll in rural areas. In normal times this was serious, but under today's conditions when farming is so vital to the war effort, it is absolutely essential that the accident and fatality rate be kept to a minimum.

"In addition to the loss of manpower and food production, rural accidents are a heavy drain on the already-overworked medical and hospital facilities.

"The 4-H boys and girls have rendered invaluable service in the past and I feel confident that they will do an even better job this year. It is a privilege for us to cooperate with National 4-H Club headquarters in this work, and we hope to receive the support of all retail and wholesale druggists in rural areas."

In addition to being the head of his company, Mr. Mennen is also a farmer. For a number of years he has been raising pedigreed Aberdeen-Angus cattle, Berkshire hogs and Belgian horses at his 500 acre Hideaway Farm at Chester, New Jersey.

ROSEMERE
The PREMIER HERD

(Founded in 1898 by Laura Battles, mother of present owner)

The Head of Prizemere 32d a Rosemere Sire, who, on the International winnings of his Get, was rated as the Outstanding Sire of all the Beef Breeds, between the years of 1927 and 1936 . . . . . .

Three Sales of which we are Particularly Proud!!!

Are those made recently to the Georgia Coastal Plain Experiment Station of Tifton, Georgia, Mr. T. T. Scott, River Creek Plantation, Thomasville, Georgia, and Mr. Dwight Kennedy of Claxton, Georgia, a total of twenty-two animals included in one shipment and comprising some of the finest foundation animals ever sent out from the Rosemere Herd. In the case of the Georgia Coastal Plain Experiment Station, these are foundation animals in the purest sense of the word, because they constitute the first Aberdeen-Angus ever owned by that outstanding Educational Institution. Their acquirement was made possible through the cooperation of the Aberdeen-Angus Breeders of Georgia, the Sears-Roebuck Foundation, and the Georgia Coastal Plain Experiment Station, itself.

Amongst the animals acquired by this Institution was the outstanding herd sire, Eileenmere 246th, a grandson of the dam of Eileenmere 4th, foundation sire of the Tolan Eileenmere Dynasty, and the females of the group are some of the best, in both individuality and breeding, ever produced in the Rosemere Herd.

To Mr. Dwight Kennedy, an old Rosemere customer, went the great yearling show heifer, Barbara of Rosemere 225th of the famous Rosemere Barbara strain which has produced so many International Champions.

To Mr. T. T. Scott went the outstanding young bull, Queenmere 377th, by Eileenmere 157th, and six equally good heifers.

The Rosemere Herd has been the source of the foundation herds of a number of prominent Educational Institutions throughout the country but no such sale of greater importance has been made from the herd than the one to the Institution above mentioned. Dr. B. L. Southwell of the Georgia Coastal Plain Experiment Station and Mr. Dwight Kennedy visited Rosemere Farm at Maquoketa early in March and personally selected their animals, and those for Mr. Scott were purchased a week later, by mail order.

To these three purchasers, we extend our appreciation for the confidence they have expressed in our Rosemere cattle, and to them also, go our best wishes for their success with them.

THE ROSEMERE HERD WHICH HAS PRODUCED MORE INTERNATIONAL WINNERS THAN ANY OTHER HERD OF THE BREED ALWAYS HAS SOMETHING CHOICE TO SELL.

Rosemere Farms

OTTO V. BATTLES, OWNER

Maquoketa, Iowa Yakima, Washington

OTTO V. BATTLES, General Supervisor

Farm and Herd Managers: ARNALDO J. MEISGEIER, Maquoketa; ROLAND EHLERS, Maquoketa; GEORGE GREEN, Yakima.

Sunbeam Farms

MIAMI - OKLAHOMA

The . . .

Greatest Herd Bull Battery in America

Composed of Sons of Black Prince of Sunbeam

Prince Sunbeam 29th
Prince Sunbeam 100th

Prince Sunbeam 35th
Bar Sunbeam 2d

and

Qualiteer of Sunbeam
A half Brother to Black Prince

Prince Eolide 2d of Sunbeam
Out of the same Dam as Black Prince

Black Prince of Sunbeam

Junior Champion 1936 International; and Grand Champion at the 1938 International Exposition.

One of His Sons in Service

Prince Sunbeam 100th . . . . .

Son of the International Grand Champion BLACK PRINCE of SUNBEAM; from the great International Grand Champion Cow, BARBARA of ROSEMERE 100th. His first calves look very promising.

Sire: ★Black Prince of Sunbeam 504521	★Black Peer of St. Albans 456385	Erie Revolution 404801	Blackcap Revolution Again 386334
			Elga Elliott 29th 274052
		Blackcap Glencarnock 8th 438140	Faultless Pass 251056
			Blackcap Betty of Page 316411
	Pride 17th of Sunbeam 407797	★Playman of Sunbeam 338509	Plowman 221051
			Elmland Jessie 2d 194074
		Elsy's Pride Elnor 351980	Blackwood Eric 195491
			Elsy's Pride E. 4th 199884
Dam: ★Barbara of Rosemere 100th 449669	Prizemere 32d 369132	Prizemere 9th 292566	Meraman of Tierra Alta
			Pride of Rosemere 14th
		Pride of Rosemere 37th 310372	Knight of Rosemere
			Pride McHenry 66th
	Barbara of Rosemere 33d 333887	Meraman of Tierra Alta 206556	Eraman 159961
			Martha of Tierra Alta
		Barbara of Rosemere 131205	★Glenfoil Thick Set 2d
			Barbara McHenry 18th

And the Young Fellows Mother is

Barbara of Rosemere 100th

Grand Champion Female 1933 International. Do you know of any other herd using a Junior Sire out of an International Grand Champion dam and sired by an International Grand Champion Bull?

This is our Offer!

Come to the Farm and Select Open Heifers now Coming of Breeding Age to be Mated to Your Choice of this Great Battery of Herd Sires.

S. C. Fullerton Estate **Miami, Oklahoma**